Home Edition
TELEPHONE 388-4111
CLASSIFIED 386-2131

The Daily Colonist.

Vancouver Island's Leading Newspaper Since 1858

Very Warm
Weather Details On Page 2

No. 203—113th YEAR · VICTORIA, BRITISH COLUMBIA, WEDNESDAY, AUGUST 11, 1971 · 10 CENTS DAILY 20 CENTS SUNDAY

Death Toll Rising In Ulster

BELFAST (AP)—A British soldier was killed and four soldiers wounded Tuesday and the known death toll in the latest wave of Northern Ireland violence rose to 19 as sporadic clashes kept Ulster in a state of foreboding.

The dead soldier was shot by a sniper in Londonderry and died later in hospital. The four wounded men were hit during shooting around Belfast and in Londonderry.

Gasoline bombs and deadly nail bombs exploded in Belfast early today as the rioting entered its third day. Two gunmen were shot by British soldiers when they fired on army patrols.

Army flares lit the sky as soldiers tried to flush snipers from apartment blocks.

Five explosions were reported within seven minutes in Londonderry and one tore apart an army recruiting office.

In Lurgan, 20 miles from here, soldiers separated warring Catholic and Protestant throngs.

More than 100 shots were fired in one Belfast clash, but no soldiers were involved. Informed sources said rival factions of the outlawed Irish Republican Army were shooting at each other.

Three soldiers wounded in Belfast were shot by snipers working from rooftops in such areas as the Catholic-dominated Falls Road.

The body of a 15th victim of Monday's bloody Northern Ireland violence turned up only late Tuesday. Until then authorities had found 14 bodies — including a Catholic priest and two women — killed in Monday shootings. The 15th was found in an apartment overlooking a shoot-up police post.

A 16th victim died in hospital late Tuesday to continue the mounting toll that already is the biggest for a single day in the troubled half century since Ulster separated from the south of Ireland.

Meanwhile, tension mounted in the bloody backwash of the Northern Ireland government's decision, with the concurrence of the ruling British government, to intern suspected members of the extremist Irish Republican Army.

Militants in various places were getting ready.

In the Roman Catholic Falls Road district of Belfast, youngsters of 10 years old and up, wearing toy helmets, worked like militant beavers rebuilding barricades smashed by the army Monday night, while their elders rested.

In Londonderry, too, dismantled barricades were being rebuilt. Gasoline bombs and bullets flew again in this northwest Ulster city, which accounted for two of the sol-

Continued on Page 2

Bombs Spread Leaflets

JOHANNESBURG (Reuter) — Home-made time bombs exploded simultaneously in four major South African cities Tuesday night, scattering thousands of pamphlets printed by an outlawed African nationalist organization.

The blasts occurred during the evening rush hour in Johannesburg, Cape Town, Durban and Port Elizabeth at black bus and rail stations.

Police reported that a total of 15 bombs exploded: five in Johannesburg, four in Cape Town, and three each in Durban and Port Elizabeth. Another bomb, complete with pamphlets, was found unexploded in Cape Town.

Berlin Talks Nine-Hour Marathon

BERLIN (UPI) — The four-power ambassadors Tuesday held their longest session on West Berlin since they began negotiating a settlement for the city 17 months ago.

A U.S. Embassy spokesman said they will continue their talks Wednesday.

At the end of Tuesday's nine-hour talk marathon, Soviet Ambassador Pyotr Abrassivmov told newsmen, "Today we took two large strides forward."

His three western colleagues, U.S. Ambassador Kenneth Rusch, British Ambassador Sir Roger Jackling and French Ambassador Jean Sauvagnargues declined comment in deference to an embargo on news from the negotiations imposed by the West German governments.

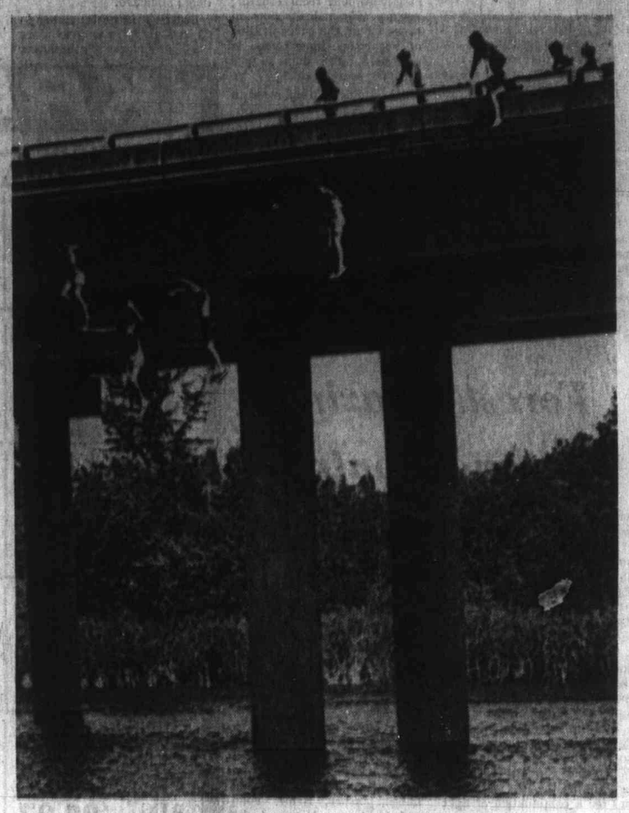

Overpassing Heat Wave

Highway overpass in Seattle has become good jumping off point as temperatures reach 90s. As well as cooling waters of Union Bay area lagoon, swimmers are enjoying sunbathing on shores of nearby arboretum during hot spell.—(AP)

Heady Fumes Shroud Flipped Wine Truck

MONTEREY PARK, Calif. (UPI) — A truck trailer carrying 1,405 cases of champagne and wine overturned on the San Bernardino Freeway Tuesday, filling the air with thick, heady fumes that could be smelled a quarter mile away.

"Boy, it was really thick in there," said highway patrolman Ken Mazzanti who was in charge of the cleanup operation. "I'm afraid I'm going to have a heck of a headache."

The truck filled with 50,000 gallons of cold duck champagne and other Gallo products from Fresno, jackniled beneath the Long Beach overpass at 4:45 a.m. and blocked all three eastbound lanes for more than two hours.

The driver, Rumaldo Delsid Jr., 27, Fresno, was not hurt seriously. A bulldozer finally had to be used to clear away the wreckage and debris.

New Benson Tax Legislation Parliament's Pressing Task

By JAMES NELSON

OTTAWA (CP) — When Parliament resumes its session Tuesday, Sept. 7, the Commons will be set to work on Finance Minister Edgar Benson's new tax legislation without interruption until the controversial bill is passed, he said in an interview Tuesday.

"We're going to start on it as the first item of business, and go right through with it," he said. "We've got to get it passed in order to have regulations drawn up and new tax forms ready if it is to go into effect Jan. 1, 1972."

The minister, who leaves Friday on a 10-day vacation abroad, said he has received about 600 letters concerning the new tax plan he proposed in his June 18 budget.

"Most of them are in general terms, and most of them favorable." He has received representations for some changes in the plan from some special interest groups, but not as many as he anticipated.

Benson said industrial groups and similar organizations should make whatever pleas they wish for last-minute changes in the proposed law as soon as possible. They will be studied by officials while he is away. Any changes would need to be incorporated in the bill as it goes through the Commons.

The finance minister said he isn't sure how long the Commons debate might last. At first, he thought the tax change proposals might take two months. But opposition parties have been quiet about their intentions and debate may be mild.

Benson assessed the current economic situation as coming along favorably, but expressed concern about the U.S. economy.

There are fears around Washington that inflation is being rekindled, and that drastic action might be needed to stop and reverse the drain on the U.S. balance of payments. Both could have serious repercussions on the Canadian economy.

"Canada can cushion itself against these things to a certain degree, but it can't isolate itself from them," he said.

Next to piloting the new tax law through Parliament in the fall, the minister said his big

Continued on Page 2

Gastown Report

Violence 'Isolated'

VANCOUVER (CP) — A preliminary police inquiry into a bloody three-hour riot in Vancouver's Gastown area Saturday night showed only isolated cases of over-reaction by police, Mayor Tom Campbell said Tuesday.

Campbell told a news conference following a meeting with the police commission that only one or two officers acted in an "overzealous" manner, although he later revised the number to "a few."

He said the police inquiry, part of a more extensive study expected to be completed Thursday for submission to provincial Attorney-General Leslie Peterson, showed police behaved properly and have widespread public sympathy for the actions they took against the gathering. The mayor said "a bunch of young thugs took over a section of the town."

"The pressure I'm receiving is nine to one that they didn't get half enough."

He said he was disturbed by reports that plainclothes officers had used riot sticks, which are only supposed to be carried by uniformed officers. Steps would be taken to see that this did not occur again.

"Whether it warrants disciplinary action is another thing. Haven't you ever made a mistake?"

He said he hopes there are no more riots but the city will continue to enforce the law in the area.

"Anyone who goes to Gastown in the next two weeks is just asking for what they get."

Later, Campbell predicted another violent clash between young people and the police this weekendw in the old Gastown section of town.

"Anyone who goes to Gastown next Saturday will be in the centre of a riot," he said.

"Don't blame me," he said when the interviewer asked what would happen to innocent people who might be hit by police.

The persons in charge of "enforcing the laws are now being placed on trial and I think it's deplorable that the public outcry hasn't been stronger."

City council later passed a motion calling upon Peterson to conduct an inquiry. The motion was introduced and seconded by two aldermen who witnessed the riot.

Peterson was travelling in the province and not available for comment.

A special team of five detectives are interviewing witnesses to the demonstration and ensuing riot. Most of the 80 policemen involved in the disturbance have filed individual reports.

A spokesman for the Gastown Merchant's Association said Tuesday his group fears that young persons who feel they were wronged by police will attempt to retaliate.

"Their feeling is for vengence," spokesman Ed Hicks

Continued on Page 2

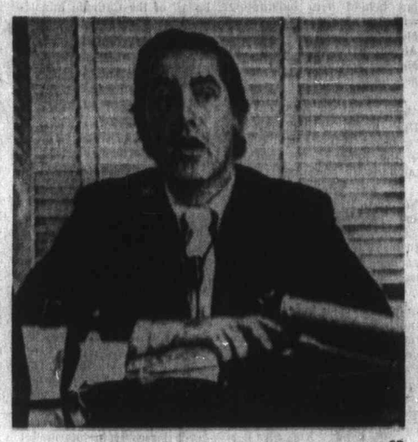

—CP

Campbell briefs press on Gastown report

Forests Blazing Beyond Control

VANCOUVER (CP) — A forest fire 30 miles southeast of Va.emount jumped from 1,000 acres to 4,000 acres early Tuesday as it continued to burn out of control in the British Columbia interior, 150 miles north of Kamloops.

A spokesman for the B.C. Forest Service said blazes in the Valemount area were burning "in extremely rugged country, almost into the Rockies," making it difficult to move men and machines to the scene.

Many of the permanent forest service firefighting staff were being transferred from other areas to fight a fire in the Canoe Valley which was eating into mature timber.

The 'Up' fire, 10 miles west of Valemount, increased to 2,000 acres from 800 Tuesday and the 'Bus' fire was also up to 2,000 from 1,000.

There were 85 fires burning in the big Prince George forest fire district with 526 men and 22 tractors on the firelines.

One of those blazes, the "Tee" fire 135 miles northwest of Fort Nelson, was holding steady after burning through 350,000 acres, but another 30,000-acre fire to the east of it was out of control.

The fire hazard remained high throughout the district with no sign of relief in sight.

There were no forest fires reported on Vancouver Island,

Continued on Page 2

INSIDE

Early Payers Fly Cheaper —Page 9

* * *

Victoria Wrestler Clinches Medal —Page 12

* * *

Kidnapping Foiled By Playing Dead Names—Page 32

* * *

	Page
Bridge	23
Comics	30
Crossword	24
Entertainment	6
Financial News	8, 9
Garden Notes	30
King Fisherman	7
Provincial Court	31
Sport	12, 13
Television	22
Women	18, 19

Rhine River Closed By Liquid Explosive

COLOGNE, West Germany (Reuter) — Shipping along a stretch of the River Rhine was halted Tuesday night as several tons of a highly explosive chemical leaked from a damaged tanker.

Riverside campers and people living along the waterway between here and Duesseldorf were warned over police loudspeakers not to switch on electric appliances to prevent sparks from being struck.

Police said the fluid has a low ignition point when it comes into contact with air, particularly in warm weather.

The tanker was still leaking and efforts were under way to pump the 80 tons of fluid into another vessel.

In Bochum, bulldozer teams probing a flooded rubbish pit here for drums of highly poisonous cyanide salts were ordered Tuesday to stop work because of danger from poison gas.

The workmen earlier found 200 drums of the chemical, a by-product of steel-making, after they started turning over masses of refuse following reports alleging that 15,000 to 20,000 drums had been sunk in the pit.

The Bochum public prosecutor ordered a legal investigation into the disposal of the waste.

Meanwhile, water in the West German town of Hohenlimburg was declared contaminated by arsenic Tuesday as a result of the dumping of sludge on public dumps last month.

An official told reporters that the arsenic content of water in Hohenlimburg is 10 times the maximum safe level.

Hohenlimburg, with a population of 27,000, was one of 13 locations where arsenic-contaminated sludge was illegally deposited on public garbage dumps in late July.

Federal Help To End Strike?

OLYMPIA, Wash. (AP) — Governor Dan Evans said Tuesday the West Coast dock strike negotiations are not proceeding "at the pace and with the seriousness they ought to" leading him to believe he may have to appeal to congress and the Nixon administration to halt the work stoppage.

"This is no longer a normal labor dispute," Evans told reporters. "It's affecting too many citizens to be allowed to continue."

Chest Under Seas Since 1733

Long-Sunken Secret Soon Out

TALLAHASSEE, Fla. (UPI) — A crude wooden box that spent more than two centuries gathering barnacles on the Gulfstream floor will be opened next week before a select audience.

But the onlookers, including astronaut Charles "Pete" Conrad of the Apollo 12 moon landing team, might be in for a long wait and a big disappointment.

The archives and history department intends to use extreme care in opening the box, and no one has any idea what is inside.

"The prospect of it being a box of gold or silver or jewels . . . is highly improbable," said former Sen. Robert Williams, director of the archives and history division.

The box will be opened in the laboratory of marine biologist Carl Clausen and work will halt anytime Clausen deems it advisable.

Box number 16061 has only a fairly small hole in a bottom corner and weighs 410 pounds. It is 28 inches long and 16 inches wide. The box is believed to be from the Spanish ship San Fernando which went down July 7, 1733, in a hurricane that sank most of a fleet sailing from Cuba to Europe.

It is stored upside down, just as it was found by the Dubloon Salvage Co. June 1. It has been kept in a fibreglass-lined box filled with water and formaldahyde to simulate conditions on the ocean floor.

The chest is kept hidden and is guarded at night by an armed Leon County sheriff's deputy.

"It's been referred to all ever as the treasure chest," Williams said. "We know that what's in there is going to be important—unless there were some practical jokers back in 1733 who used up valuable cargo space — but we're going to be happy with whatever we find in there."

Dubloon Salvage Co. gets 75 per cent of whatever is inside.

Ulster Toll Rises

From Page 1

diers wounded by early Tuesday night.

It was a roundup of supposed IRA members, to be put behind bars indefinitely without trial, that preceded Monday's wave of violence. About 300 were rounded up Monday and another 24 Tuesday.

Among those shot to death Monday was an officer of the IRA, which is dedicated to restoring British-ruled Ulster to the independent Irish republic to the South.

All top ministers of the Northern Ireland government are reported under police guard, as was Prime Minister Brian Faulkner, who stated earlier that Ulster is "at war" with extremists.

The new crisis left London's ministers cool but produced much heat in Dublin, where the Irish cabinet held an emergency meeting Tuesday. Prime Minister Jack Lynch later said his foreign minister, Patrick Hillery, was going to London to meet with British officials.

Lynch's government already had set up "refugee" camps in Eire just south of the Ulster border, capable of accommodating 2,000 persons. About 500 have flowed in from Ulster.

Lynch, who has a small majority in the Irish republic's Dail (parliament), has been under pressure from members of his party to get tough about the Ulster situation.

Three of his back-benchers are urging that he take military action against Ulster on behalf of the Catholic minority there.

There were demonstrations in Dublin Tuesday, and crowds were urged to bring guns to a collection point for use in the northern counties, presumably for the IRA. One crowd marched to the British embassy and burned the Union Jack.

London stayed calm, with Prime Minister Edward Heath continuing at the helm of a yacht in a deep-sea race and in touch with the situation by radio-telephone. Home Secretary Reginald Maudling, in charge of law and order, said no special session of Parliament is planned despite broadcast demands from independent Westminster MPs from Ulster.

Meanwhile, in Belfast, the IRA's "provisional" wing, more violent than the clandestine army's other top groups, was reported to have suffered fewer losses from internment so far than its more orthodox elements.

Government sources said the cabinet virtually ruled out a curfew Tuesday. They said one reason was that Roman Catholic areas controlled by the IRA would be likely to send out women and children to test the curfew and create an impossible situation.

Reflecting the general atmosphere of apprehension was an editorial declaration of Belfast's main newspaper, The Telegraph.

"God help us all," said The Telegraph in a front-page editorial.

In London, thirty-three opposition Labor members of Parliament demanded Tuesday the immediate recall of Parliament to debate the Northern Ireland crisis.

The demand was contained in a letter sent to the leader of the House of Commons, William Whitelaw.

One of the original sponsors of the move, Gerald Fitt, Labor MP for Belfast West, told reporters he had protested vehemently to Home Secretary Maudling against imprisonment without trial for suspected terrorists.

The recall of Parliament was a matter of priority and Prime Minister Heath was showing his lack of concern by sailing around the coasts, he added.

In Geneva, the World Council of Churches offered its services Tuesday to mediate in the conflict of strife-torn Northern Ireland.

Dr. Eugene Carson Blake, general secretary of the organization, made the offer in cables to Irish and British church leaders and said he was also "communicating indirectly" with the Roman Catholic church.

In New York, an eight-hour sit-in at the British consulate ended Tuesday night when police arrested four persons who were demonstrating for civil rights in Northern Ireland. Two others, including a nun, then left voluntarily.

The four men seized by police raised their arms as they were led away and shouted, "Free Ireland!"

Current Census Will Determine Bilingual Areas

OTAWA (CP) — The federal government will wait for the results of this year's census before creating most of the 37 bilingual districts proposed in a report by the Bilingual Districts Advisory Board, federal government sources said Tuesday.

However, the sources said the government may be able before then to create several of the districts in areas where the francophone proportion of the population is significantly more than the 10 per cent recommended for the provision of all federal government services in French and English.

State Secretary Gerard Pelletier has said further study is needed on the proposal to make all of Quebec a bilingual district.

The sources said that because the board's plan was based on the 1961 census, Pelletier decided to set up a special committee, which advised the minister to wait for the 1971 census results. They are expected early next year.

Nothing prevents the federal government from creating certain bilingual districts in areas where the concentration of French-speaking people is obviously more than 10 per cent, the source said.

St. Boniface, Man., was an example of such an area.

The proposed bilingual regions, based on the provisions of the Official Languages Act passed by Parliament in 1969, include all of Quebec and New Brunswick.

The number of bilingual districts in the other provinces are: Newfoundland, one; Prince Edward Island, one; Nova Scotia, two; Ontario, 12; Manitoba, eight; Saskatchewan, seven; Alberta, three; and British Columbia, one.

Forests Blazing Beyond Control

From Page 1

where the fire hazard remained high.

A forest service official described the Rocky Mountain Trench from Invermere in the East Kootenays to McBride, 100 miles northwest of Jasper, Alta., as "almost one big inferno."

"Not only are the fires burning in the trench, but they are sweeping up the mountains on both sides," he said.

Burning slowed down at the 30,000-acre 'Sue' fire near the small lumbering community of Donald Station and men working on the fire were hoping for a continuation of light winds.

In the Vancouver forest district the 'Third' fire beside the highway in Manning Park 35 miles east of Hope, spread to 100 acres and was being fought by 50 men and three bulldozers.

A Calgary report said rain and cooler weather brought relief Tuesday for firefighters at Wood Buffalo National Park where 11 fires were burning out of control.

Most of the rain fell Monday in the southern section of the park, straddling the Alberta-Northwest Territories border, while scattered showers hit the northern region.

Four other fires in the park have been brought under control, says the National and Historic Parks Branch in Calgary.

The fire hazard remains critical in the mountain parks with no relief in sight.

Campfire permits have been cancelled in Waterton Lakes, Jasper, Banff, Yoho and Kootenay. Hiking trails are closed in Jasper Park and travel restricted to highways and secondary roads.

In Helena, Mont., acting Governor Thomas Judge declared a state of emergency Tuesday and directed Montana's adjutant general to order into active duty national guard units needed to help fight forest and range fires.

Said Judge: "A state of emergency in the state exists because of an extreme forest and range fire situation . . ."

Police Over-Reacted In 'Isolated' Cases

From Page 1

said Tuesday. "We have to work as hard as we can with the police to keep this place calm.

"It's either peaceful, or it's going to be war."

Hicks said the young people feel they have the full backing of the Gastown merchants who voted Sunday to collect affidavits from persons who witnessed the confrontation between police demonstrators and the public.

The disturbance began Saturday night as a "smoke-in" organized by yippies to protest Operation Dustpan, a recent police sweep through the refurbished skid road section of the city, now full of restaurants and boutiques.

About 12 persons, including a police constable, were sent to hospital and 79 were arrested. Thirty-eight persons were charged with offences ranging from indecent exposure to possession of a dangerous weapon.

Hicks said the merchants are going ahead with the affidavits "and our protest about police conduct, but we don't want to be driven by any political force."

The merchants were surprised at the large number of "middle-aged straights" who appeared voluntarily to swear affidavits, which were to be presented to city council.

"The affidavits are a combination of what people saw and what happened to them personally. A lot of people have been showing bruises where they were hit or bringing in blood-stained garments they were wearing Saturday."

Meanwhile, the British Columbia Civil Liberties Association renewed its plea Tuesday for a separate inquiry and suggested in a letter to the attorney-general an inquiry board be composed of members of the police commission, Gastown merchants, civil liberties association, the Canadian Council of Christians and Jews and a committee of the Canadian Bar Association.

New Tax Legislation

From Page 1

task is to settle fiscal relations with the provinces before current arrangements expire March 31. Still to be negotiated are agreements by which Ottawa collects the provincial share of personal income taxes for them and pays subsidies to the weaker provinces to bring their government revenues up to a national standard.

Benson said he is willing to go at least part way to meet the provinces' complaints about Ottawa's plan to drop estate taxes Jan. 1.

Negotiations with the provinces may be complicated by Alberta's current provincial election campaign and elections that are probably to be held this fall in Ontario and Newfoundland, he said.

As to federal politics, the minister said:

"We'll be in good shape for a general election in 1972. Unemployment is still too high and troubles me, but you never can get a fast reduction in that figure.

"Other signs look pretty good. Housing was up in July, running at 232,000 starts a year. Real domestic product was up five-tenths of one per cent in May, and industrial production was up six-tenths.

"Things are pretty good here. It's what might happen in the United States that really bothers me."

KRESGE'S

AUGUST SPECIALS

ITEMS ON SALE AUG. 11, 12, 13, AND 14

Grate and Salad Set with Bowl — 3¼ qt. capacity. Reg. 1.19 — AUG. SPECIAL 88¢	MODESS — 48 per box. Reg. 1.59 — AUG. SPECIAL 99¢	CRISPER SET — Two 16-oz. and one 33-oz. containers. Reg. .69 — AUG. SPEC. 2/1.00
BABY LOUNGE — Padded with floral design. Reg. 3.49 — AUG. SPECIAL 2.77	BATH MAT — Foam-backed, machine washable. Reg. 1.57 — AUG. SPECIAL 99¢	WOOD SALAD SET — 7-piece bowl set. Reg. 7.97 — AUG. SPECIAL 5.77
Fluorescent Lamps — Ideal for home study. Reg. 6.99 — AUG. SPECIAL 5.99	PLASTIC SHOPPING BAGS — Asst. colors and patterns. Reg. .87 — AUG. SPECIAL 57¢	BRASSIERES — Foam padded. Sizes 32-38. Reg. 1.25 — AUG. SPECIAL 88¢
PHOTO ALBUMS — Self adhesive. Reg. 3.49 — AUG. SPECIAL 2.99	SWING TOP WASTE BINS — Reg. 1.98 — AUG. SPECIAL 1.37	LADIES' HALF SLIPS — White and colors. Sizes S-M-L Reg. .98 — AUG. SPECIAL 66¢
SUBURBAN RUGS — Foam backed, asst. colors. Sizes 9 x 12. Reg. 39.97 — AUG. SPEC. 33.97	SUDDEN BEAUTY HAIR SPRAY — 16-oz. size, Regular, Super and Unscented. Reg. .99 — AUG. SPECIAL 77¢	Crimplene Dress — New Fall shades in 1½ yd. lengths. Reg. 7.54 — AUG. SPECIAL 5.99
SHAMPOO AND BATH SPRAY — Gold, blue and green. Reg. 1.29 — AUG. SPECIAL 88¢	GARBAGE BAGS — Dispenser of 30 bags. Reg. 1.19 — AUG. SPECIAL 77¢	LUNCH KITS WITH THERMOS BOTTLE — Black, blue, orange and copper. Reg. 3.79 — AUG. SPECIAL 2.99
TERRY TRAINING PANTS — Sizes 2-6x in blue, white, pink, and yellow. Reg. .89 — AUG. SPEC. 4/1.00	Wagon Wheels — 12 Biscuits per box. Reg. .59 — AUG. SPEC. 2/1.00	1000 SHEETS REFILL — Loose-leaf paper. Reg. 3.47 — AUG. SPECIAL 2.99
ANGAL THROWS — Sizes 60 x 80. Reg. 3.98 — AUG. SPECIAL 2.37	SEWING CHESTS — Multi-purpose plastic. Reg. 5.99 — AUG. SPECIAL 3.99	Kresge Special — Consists of 1 binder, 4 exercise books, 1 pencil pouch, 1 binder index and 1 150-sheet refill. Reg. 2.37. AUG. SPECIAL 1.99

1100 Douglas at Fort — Free Delivery Orders of $5.00 or more

Buy—Sell—Trade Through Classified
The Major Market for Many Mini Items

Your Good Health

Cryosurgery Useful But Not Always Best

By G. C. THOSTESON, MD

I've been getting so many letters about cryosurgery (use of extreme cold) that it evidently deserves some further comment.

Cryosurgery is a process of destroying tissue by means of extreme cold instead of with a knife. A good many readers seem to assume that this is a way of "avoiding surgery." It isn't.

Others, having read a bit about it, assume that, since it is new, it must be better than ordinary surgery. Sometimes yes, but sometimes no.

The useful properties of cold have been known for a long time. Use of cold can lessen pain. Freezing surface lesions with carbon dioxide snow has been used for years.

Cryosurgery goes a step farther — but it is not as new as people seem to think. A neurosurgeon named Fay first used cryosurgery in 1936 for a brain tumor. Techniques and instruments have been painstakingly improved in the years since then.

Shape and type of instruments vary according to the problem. Basically, though, they are metal probes through which liquid nitrogen is pumped. This gives temperatures of from 160 to 200 degrees below centigrade — the midpoint, 180 below, is the same as 292 below zero Fahrenheit.

This extreme cold kills the unwanted tissue, after which it either sloughs off or is gradually absorbed (depending on where it is). A heating device is used in the probe to raise the temperature after the extreme cold has been applied.

Today cryosurgery is used for a wide variety of purposes, among them removal of cataracts, tonsils, skin lesions (ranging from moles and birthmarks through skin cancer) polyps in the nose, cauterization of the cervix.

It is used for removal of the prostate, some doctors preferring it, others contending that conventional surgery is better because after cryosurgery the sloughing tissue can obstruct urinary flow.

Severe, recurring nosebleeds sometimes can be checked by cryosurgery.

And that is just a partial list.

Yes, cryosurgery has its uses, but I beg readers not to leap to the conclusion that cryosurgery has outmoded conventional surgery. It hasn't.

The Weather

AUG. 11, 1971

Fair and very warm, little cooler near the water; winds light; Tuesday's precipitation nil; sunshine 14 hours, 06 minutes; recorded high and low at Victoria 87 and 57; today's forecast high and low 80 and 58. Today's sunrise 6:01 a.m., sunset 8:36 p.m.; moonrise 10:27 p.m., moonset 12:37 p.m. Thursday outlook continuing warm.

East Coast of Vancouver Island clear and very warm; winds light; Tuesday's precipitation nil; recorded high and low at Nanaimo 93 and 55; forecast high and low 90 and 55. Thursday outlook continuing very warm.

West Coast of Vancouver Island — Clear with patches of fog or low cloud moving on shore mostly at night; winds occasionally northwest 15; forecast high and low at Tofino 80 and 52. Thursday outlook: little change.

North Coast — Clear, with overnight fog patches onshore. Winds occasionally northwest 15. Thursday outlook: little change.

Extended outlook, Friday through Sunday — Mostly fair, except some cloud at night and in mornings. Cooler. Highs 65 to 75, lows in 50s, lower 60s.

Readings

St. John's	76	58	—
Halifax	83	59	—
Fredericton	89	53	—
Montreal	86	63	—
Ottawa	88	57	—
Toronto	86	69	—
North Bay	80	53	—
Thunder Bay	75	53	.31
Kenora	66	57	—
Winnipeg	71	55	—
Churchill	53	42	—
The Pas	71	49	—
Brandon	75	50	—
Regina	80	44	—
Saskatoon	82	46	—
Prince Albert	72	47	—
North Battleford	82	46	—
Swift Current	81	46	—
Medicine Hat	89	44	—
Lethbridge	88	52	—
Calgary	84	55	—
Edmonton	80	50	—
Cranbrook	94	52	—
Castlegar	101	54	—
Penticton	94	57	—
Revelstoke	91	54	—
Princeton	99	53	—
Vancouver	82	61	—
Prince Rupert	62	51	—
Comox	90	61	—
Prince George	86	56	—
Kamloops	100	59	—
Whitehorse	82	50	—
Fort St. John	83	53	—
Seattle	94	62	—
Spokane	100	62	—
Chicago	90	66	—
New York	91	74	—
Miami	88	75	.89
Los Angeles	90	72	—
Phoenix	100	78	—
Las Vegas	108	79	—
Vernon	97	60	—
Salmon Arm	93	62	—

TIDES AT VICTORIA (Pacific Standard Time)

	Time H.M.	Ht. Ft.	Time H.M.	Ht. Ft.	Time H.M.	Ht. Ft.	Time H.M.	Ht. Ft.
10	04.40	6.9	11.10	3.3	17.50	8.3		
11	00.15	3.7	06.00	6.2	11.40	2.9	18.30	8.5
12	01.30	2.9	06.50	5.8	12.15	3.7	19.00	8.7
13	02.30	2.2	10.30	6.7				
14	03.40	1.7	12.40	6.7				
15	03.40	1.4	15.00	6.6	16.00	6.9	20.35	8.4
16	05.40	1.2	15.35	6.1	17.10	6.1	20.35	8.3

TIDES AT FULFORD HARBOUR

	Time H.M.	Ht. Ft.	Time H.M.	Ht. Ft.	Time H.M.	Ht. Ft.	Time H.M.	Ht. Ft.
10	01.30	5.6	07.00	5.6	13.50	2.3	19.40	11.1
11	02.25	4.4	08.40	5.6	13.35	2.7	20.20	11.1
12	03.15	3.4	10.45	5.6	14.25	2.9	20.30	10.9
13	03.05	2.6	12.10	5.8	15.30	2.9	21.00	10.7
14	03.05	2.1	13.05	5.9	17.05	2.7	21.30	10.4
15	04.05	1.8	13.50	6.0	17.55	2.4	22.15	10.0
16	07.10	1.8	15.35	10.7	20.35	2.3	22.35	9.8

In Hospital

TRUTH OR CONSEQUENCES, N.M. (AP) — Golf star Lee Trevino of El Paso, Tex., was in hospital here Monday night scheduled for an appendectomy. Trevino said he expected to be off the golf course for about three weeks.

NOW BOTTLED IN B.C.

MEAGHER'S FINE LIQUEURS

Blended from time-tested formulas, originally brought over from Europe, these eight Meagher liqueurs are now being bottled here in B.C....

Apricot Brandy
Blackberry Brandy
Crème de Cacao
Peach Brandy
Crème de Menthe Green
Crème de Menthe White
Triple Sec
Curaçao

MEAGHER SINCE 1873

This advertisement is not published or displayed by the Liquor Control Board or the Government of British Columbia.

Defector Outlines Warsaw War Plan

PARIS (Reuter) — former Czechoslova general is quoted in French magazine as de cribing secret Warsa pact plans for possibl war with the West, i cluding a three-day das to the Rhine by mo than a million men.

Once the West Germ river was reached, missi would be launched against West and Russian troo would be in a position to le an invasion of France, B gium, Luxembourg, The Ne erlands and England, G Jan Sejna is quoted as say in an interview in Washingt with Paris-Match.

Arrest List

Sejna pronounced "Shayr defected from Czechoslova in 1968. He had been invol in an unsuccessful putsch prevent Alexander Dub from becoming party leade

"The Russians keep an to-date list of 10,000 peopl be arrested by their troop Germany on the first day war," he is quoted as sayin

Special military tribu already existed which w accompany front-line War pact troops to judge poter "war criminals" in the We

Tens of thousands Frenchmen had earmarked for such treatm

Paralyze

Sejna also is quoted as ing that Warsaw pact tries believe it would be er to paralyze the econ and political life of N America than that of We Europe.

Communist agents easily obtain the arms explosives they needed sabotage in Canada and United States.

"In Europe import con are stricter and delays longer."

Girl Se

NEW YORK (UPI) — year-old girl, who alle told authorities she star tenement fire which three persons "on a w was held Tuesday on a c of juvenile delinquency.

Firemen also blamed torist, who parked his front of the nearest hy for a loss of precious m in the attempt to rea

Rash On H

MONTREAL (CP) Montreal man, whose ter almost died after

Striker Obey Port Officia

PORTLAND, Ore. Striking longshoreme loading tableware dock warehouse Tues said they would l other cargo Port of officials asked them t

Richard Wise, pre the International L men's and Wareho Union local said: "" strike against the Maritime Association

A judge issued a t restraining order Mo venting striking wor interfering with the the tableware, own and H International Chicago.

The injunction a the number of pi union can have at land docks.

Defector Outlines Warsaw War Plan

PARIS (Reuter) — A former Czechoslovak general is quoted in a French magazine as describing secret Warsaw pact plans for possible war with the West, including a three-day dash to the Rhine by more than a million men.

Once the West German river was reached, missiles would be launched against the West and Russian troops would be in a position to lead an invasion of France, Belgium, Luxembourg, The Netherlands and England, Gen. Jan Sejna is quoted as saying in an interview in Washington with Paris-Match.

Arrest List

Sejna pronounced "Shayna" defected from Czechoslovakia in 1968. He had been involved in an unsuccessful putsch to prevent Alexander Dubcek from becoming party leader.

"The Russians keep an up-to-date list of 10,000 people to be arrested by their troops in Germany on the first day of war," he is quoted as saying.

Special military tribunals already existed which would accompany front-line Warsaw pact troops to judge potential "war criminals" in the West.

Tens of thousands of Frenchmen had been earmarked for such treatment.

Paralyze

Sejna also is quoted as saying that Warsaw pact countries believe it would be easier to paralyze the economic and political life of North America than that of Western Europe.

Communist agents could easily obtain the arms and explosives they needed for sabotage in Canada and the United States.

"In Europe import controls are stricter and delays are longer."

—AP

School fire battle lost after explosion of hydrant

Hotel, School, Lumberyard

Arsonist Suspected In Tacoma Blazes

TACOMA, Wash. (AP) — Arson is suspected in a rash of fires that blistered Tacoma's east side before dawn Tuesday. The most spectacular was a blaze that razed Tayet School under a pillar of smoke visible to commuters miles away.

Tacoma firemen lost early control of the Tayet blaze when a fire hydrant exploded, causing half their water hoses to collapse. Pumpers were rushed into line to draw water from a hydrant but then the tinder-dry, frame building was lost to flames.

Firemen were still pouring water on the school's ashes when officials began disputing responsibility for maintenance of the hydrant system near the school. But it was evident that the lines had been considered by many to be abandoned six years ago.

The busy night for firemen began Monday evening with two false alarms, a grass fire and a fire in the basement of the Winthrop Hotel. Damage there was estimated at $2,500 and the cause was under investigation.

Another fire was reported at Baskett Lumber Co. in Midland, and a unit from Tacoma Fire Department joined other units already at hte fire. The fire caused an estimated $70,000 damage.

Midland Fire Chief Vern Blauvelt said a fire bomb apparently was placed in the middle of a lumber pile in one of two sheds destroyed. The state fire marshal office has been asked to investigate.

Volunteer fireman James Mosher was treated for smoke inhalation and heat exhaustion at Lakewood General Hospital and released.

A car owned by Mike Phelan also burned, and firemen blamed arson for that blaze. Damage was estimated at $300.

Then the Tayet School was reported on fire. Five minutes later, a second alarm was sounded.

Fire chief James Reiser said there was no doubt the Midland fire was set by an arsonist, and cited the string of "very highly suspicious" blazes early in the night.

RCMP List Newcomers

Four Become Most Wanted

OTTAWA (CP) — Four new faces are on the RCMP's list of "most wanted" persons sought on charges of various criminal offences.

The newcomers are:

● Ronald Bernard, alias Gilles Castonguay, 21, wanted by Quebec Provincial Police, Windsor, Ont., police and the Vermont state police for escaping custody, armed robbery and causing death by criminal negligence. Height 5-9, weight 155 pounds, light brown hair, brown eyes, medium complexion. "Consider armed and dangerous."

● Lloyd George Forrester, alias Ronald Morton, alias George Shyne, 42, wanted by British Columbia RCMP and Edmonton and Toronto police for parole violation and armed robbery. Height 5-7, weight 160 pounds, brown hair, hazel eyes, pale complexion. "Consider armed and dangerous."

● Larry James McClemens, 28 or 29, wanted by Quebec Provincial Police for escaping custody and robbery. Height 5-9, weight 134 pounds, brown hair, blue eyes, sallow complexion. "Consider armed and dangerous."

● Timothy O'Rourke, 40, wanted by Edmonton, Boissevain, Man., and Spokane, Wash., police for armed robbery, forgery and uttering and auto theft. Height 5-10, weight 180 pounds, brown hair, blue eyes, fair complexion. "Consider armed and dangerous."

Three others still on the list are:

● Elie Rabies, alias Yassin Souleman Rabbiah, alias Walter Arbib, alias Perrinnie, 38 or 48, wanted by Toronto and Los Angeles police, FBI and Interpol in Italy for conspiracy, uttering and fraud. Height 5-7, weight 175 pounds, brown hair, brown eyes, dark complexion, scars on right side of face and right arm.

● Raymond Joseph Palmer, alias Raymond Joseph Holden, 34, wanted by British Columbia RCMP for escaping custody. Height 5-6, weight 147 pounds, black hair, brown eyes, fair complexion. "Consider armed and extremely dangerous."

● Cameron David Bishop, 28, wanted by British Columbia RCMP for possession of stolen property and on the FBI's 10-Most-Wanted list for sabotage. Height 5-8 or 5-9, weight 160 pounds, dark brown hair, brown eyes, medium complexion. "Consider armed and extremely dangerous."

Retaliatory Use

Loophole Criticized In Germ War Plan

GENEVA (AP) — Canada and Britain criticized Tuesday the joint U.S. — Soviet draft treaty to outlaw germ warfare on grounds it leaves a loophole through which countries still could make retaliatory use of bacteriological weapons.

The draft, put before the Geneva disarmament conference, bans the manufacture and stockpiling of these weapons.

But the main articles do not bar their use. This is at the insistence of the Soviet Union which claims that use is already banned under the 1925 Geneva protocol.

The United States has not ratified the protocol, which also bans chemical weapons, and the Russians have often accused Washington of avoiding the protocol so it can use chemical agents in Vietnam.

British delegate Henry Hainworth said the Geneva protocol makes allowance for retaliatory use of both bacteriological and chemical weapons.

He argued that this loophole is left open because use is not explicitly barred by the superpower's joint draft treaty.

He said this also hampers verification procedure as the use of bacteriological weapons would have to be proven, perhaps by on-site inspection in the afflicted country, before another state could be accused of manufacturing and stockpiling the germs.

Hainworth also proposed that the draft should include a ban on research in this weapons field.

George Ignatieff of Canada expressed concern over the absence of a ban on use and also said the draft duplicates the loophole in the Geneva protocol permitting retaliation.

He further supported the British view that the absence of the word use would also make cerification less effective.

Three Persons Die

Girl Set Fire 'On a Whim'

NEW YORK (UPI) — A 14-year-old girl, who allegedly told authorities she started a tenement fire which killed three persons "on a whim," was held Tuesday on a charge of juvenile delinquency.

Firemen also blamed a motorist, who parked his car in front of the nearest hydrant, for a loss of precious minutes in the attempt to reach the victims in the fire Monday night.

Police said the girl was found through extensive questioning of survivors and other residents of the neighborhood in the Brownsville section of Brooklyn.

"The girl said she did not do it maliciously and did not intend to injure anyone," a fire department spokesman said. "She said she was going to visit a girl friend who lived in the building and did it on a whim."

Killed in the fast-spreading blaze, which ate away parts of the first floor stairway, were Cassie Wise, 71, who had moved into the building less than a month ago, Kate Riley, also 71, and Andrew Mitchell, 55.

Strange Deal Sends Grant To Old Club

PITTSBURGH (AP) — Pittsburgh Pirates said Monday night they are selling the contract of relief pitcher Jim "Mudcat" Grant to Oakland Athletics for an undisclosed amount.

Grant came to Pittsburgh last September from Oakland. He played in 42 games this season, had a 5-3 record and a 3.60 earned run average and was credited with seven saves in 42 games with the Pirates.

Rash Driver Puts Girl On Hospital Critical List

MONTREAL (CP) — A Montreal man, whose daughter almost died after being hurled against the dashboard of his car after a near accident, placed an advertisement in a newspaper Monday to tell another driver that his daughter would live.

The man, who did not reveal his name, said in an interview his daughter was injured when he hit his brakes hard when another car cut him off to reach an exit on the Trans-Canada Highway.

He said his daughter, who is only a few years old, came off the critical list Monday.

"I put the ad in the paper because I hoped that perhaps this other driver, or anyone who has cut across like that some other time, might read it and think twice."

The ad read:

"The driver of the large, dark-colored car that suddenly crossed three westbound lanes of the Trans-Canada to the Ste. Anne de Bellevue exit at about 1:30 p.m. Monday, Aug. 2, will be glad to know that the car he cut off in the right hand lane did not get his licence number, being too busy controlling the vehicle while breaking hard to avoid a collision.

"The little girl asleep on the back seat was hurled against the dashboard and sustained serious internal injury, but after major surgery is now expected to live."

The man said his daughter hit the back of the front seat when he slammed on the brakes.

"It's a two-door so the seat folded forward and she ended up under the dashboard."

He said she appeared to be all right, although she was bruised. But the following evening she was rushed to hospital after she began vomiting blood. X-rays revealed a ruptured bladder.

"I was told then children with a ruptured bladder didn't live longer than 72 hours. This was 48 hours after it happened."

Brice Sparks Movers Win

Les Brice, who won the most-valuable-player award while leading the Victoria Senior Amateur Baseball League All-Stars to the B.C. championship last weekend, saved some of his talent for his Greaves Movers teammates.

Brice scattered nine hits and scored the winning run in a 4-3 triumph over Farmer Construction Tuesday night at Royal Athletic Park to clinch the league title for Greaves.

Greaves Movers 200 002 0—4 4 2
Farmer Construction 200 100 0—3 9 2
Les Brice 4-3 and Tom Robertson; Bob Mebes 10-5 and Mike McAvoy.

Strikers Obey Port Officials

PORTLAND, Ore. (AP) — Striking longshoremen were loading tableware from a dock warehouse Tuesday and said they would load any other cargo Port of Portland officials asked them to.

Richard Wise, president of the International Longshoremen's and Warehousemen's Union local said: "We're on strike against the Pacific Maritime Association."

A judge issued a temporary restraining order Monday preventing striking workers from interfering with the loading of the tableware, owned by J and H International Corp. of Chicago.

The injunction also limits the number of pickets the union can have at the Portland docks.

Patterson Signs

BUFFALO, N.Y. (AP) — Former world heavyweight champion Floyd Patterson has signed to fight former all-service champ Vic Brown in a nationally televised bout here Aug. 21.

Fourth Cuban Defects

BOGOTA, Colombia (AP-Reuter) — Juan Diaz Lopez, the trainer of Cuba's cycling team at the Pan-American Games, has asked the United States embassy for political asylum.

The embassy confirmed Tuesday that the request had been made, although Lopez's name was not mentioned. Several Cuban athletes at Cali, however, said Lopez had planned to make the request. Lopez did not return to the athletes' village after Monday night's competition.

The embassy statement said that when Lopez was told the U.S. consulate in Cali did not have the power to grant asylum, he voluntarily handed himself over to Colombian authorities.

He is the fourth Cuban known to have defected since the Games began in Cali July 30. Earlier, fencers Zulema Bregado and Jose Diaz Fernandez and diver Luis Vieira were granted asylum at the Panamanian embassy here.

Apollo 15 Day August 7,1971

Wellings Mint offers an exclusive commemorative medal of this most memorable day for Mankind.

Wellings Mint enables you to commemorate this most ambitious of all moon shots, involving 12 days in space, three moon walks and the use of a lunar vehicle to transport the astronauts on the surface of the Moon.

A limited minting of the Apollo 15 medallion will be offered in:

Solid 22 Karat Gold	$150.00	Limited issue
Fine Silver	$ 11.00	Limited issue
Bronze	$ 2.75	

The gold and silver medals are numbered and hallmarked.

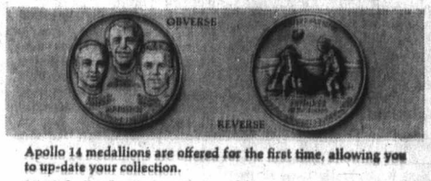

Apollo 14 medallions are offered for the first time, allowing you to up-date your collection.

Limited offer Apollo 14 and 15 — 250 Gold Medals, 5000 Silver Medals.

To complete your collection a limited number of Apollo 11, 12 and 13 medallions are available.

Fine Silver, antique finish	Limited Issue	$11.00 each
Bronze	Limited Issue	$ 2.75 each
Aluminum	Limited Issue	$ 1.00 each

Note: Commemorative gold medallions for Apollo 11, 12 and 13 will be struck to fill orders to initial limited editions. Presentation cases holding three medallions each are free with orders of three or more medallions.

THE WELLINGS MINT IS THE LARGEST PRIVATE MINT IN CANADA

The Wellings Mint — **ORDER FORM**
70 Galaxy Blvd., Rexdale, Ont., Canada

Please accept my order for the Apollo medals listed below.
I understand that the price for each individual medal is: Gold—$150.00; Silver—$11.00; Bronze—$2.75. Aluminum available only for Apollo 11, 12 and 13 at $1.00 each.

Apollo	Quantity	Metal	Price/Ea.	Total
15	.....	.....	.....	$.....
14	.....	.....	.....	.....
13	.....	.....	.....	.....
12	.....	.....	.....	.....
11	.....	.....	.....	.....
			Total	$.....
			Provincial Sales Tax	.....

Enclosed is my remittance for ..... $.....
which includes provincial sales taxes
(Ontario—5%; Quebec—8%).

SPECIAL NOTE: Please indicate ☐ if you wish complete information on the exclusive British Columbia Confederation Centennial medal and the official Post Office first day cover July 20.

NAME _____
SIGNATURE _____
ADDRESS _____
CITY _____ PROV/STATE _____
COUNTRY _____ PLEASE TYPE OR PRINT CLEARLY
If you are presently on the Wellings Mint Mailing List please check ☐ WM 5

Under existing law, gold specimens cannot be acquired by collectors residing in the United States.

Canadian Radio-Television Commission

The Canadian Radio-Television Commission announces the following decision:

Decision CRTC 71-301

VANCOUVER, B.C. — 7104417

Application by a company to be incorporated (Coquitlam Cablevision Limited) represented by Barrie E. Adams:

a) to acquire the assets of the CATV broadcasting undertakings serving Coquitlam and Maple Ridge — Mission, B.C., from National Cablevision Limited.

b) for a licence to carry on a CATV broadcasting undertaking to serve Coquitlam, Maple Ridge and Mission, B.C. upon the surrender of the current licences issued to National Cablevision Limited.

c) for permission by way of a dividend and transfers of shares from the proposed shareholders of the company to be incorporated (Coquitlam Cablevision Limited) ultimately to Classic Developments Ltd.

d) for permission to make a series of transfers of shares from the present shareholders of Classic, other than the Columbia Broadcasting System, Inc., to the Columbia Broadcasting System, Inc.; to reorganize the capitalization of Classic; to transfer 15% of the shares of Classic to the underwriters for public subscription; to issue 25% of the issued shares of Classic to Canadian shareholders.

VANCOUVER, B.C. — 7104651

Application by Canadian Wirevision Limited for permission to redeem 300.5 preferred shares; to transfer 952.7 preferred shares from the present shareholders to Classic Developments Ltd., and to transfer 2,300 Class B shares from Vancouver Cablevision Ltd. to Classic Developments Ltd.

VICTORIA, B.C. — 7104638

Application by Victoria Cablevision Ltd. for permission to transfer 100 common shares (being all the issued shares) from the present shareholders to Classic Developments Ltd.

TORONTO, ONT. — 7104656

Application by York Cablevision Limited:

a) for permission, by way of a dividend, to transfer 100 common shares (being all the issued shares) from National Cablevision Limited to the shareholders of National Cablevision Limited.

b) for permission to transfer the 100 common shares from the proposed shareholders to Classic Developments Ltd.

Decision: APPROVED

Order in Council P.C. 1969-2220 as amended directs the Canadian Radio-Television Commission that broadcasting licences may not be issued and renewals of broadcasting licences may not be granted to applicants who are not Canadian citizens or eligible Canadian corporations.

The licences for all the cable systems involved in these applications expire December 31, 1971.

With the exception of Victoria Cablevision Limited, the present licensees are not eligible Canadian corporations since the participation by the Columbia Broadcasting System, Inc. exceeds the maximum of 20% foreign ownership permitted in a broadcasting undertaking under the direction, P.C. 1969-2220.

The basic purpose of these applications is to obtain the permission of the Commission for proposed changes in ownership to make all the licensees eligible Canadian corporations. Other applications involving some of the same persons were heard at the same Hearing. The Commission is dealing with them in a separate announcement.

Unless the licensee companies conform to the requirements of P.C. 1969-2220 as amended, the Commission cannot renew the licences.

The applicants proposed that all the licensee companies will be owned 100% by Classic Developments Ltd., which in turn will be owned 20% by Columbia Broadcasting System, Inc., in excess of 25% by the Welsh group and Victoria Press, L.&R. Curran—D. J. Paynter, and the remainder by the Canadian public through an underwriting.

The Commission considered whether the 20% of Classic to be owned by Columbia Broadcasting System, Inc. — being the largest single block of shares — would thereby give CBS a degree of control or influence not in keeping with P.C. 1969-2220 as amended.

The Commission also considered where, in fact, the control of the undertaking would lie.

In arriving at a favourable decision in this matter the Commission has given particular consideration to the following factors:

—the considerable divestiture program resulting from the foreign ownership direction (P.C. 1969-2220, given to the Commission by the Governor General in Council) and the urgency to complete the task resulting from this direction;

—the fact that to complete the divestiture program envisioned in these applications, it will be necessary to raise a very large amount of capital from the Canadian public;

—the need for the Commission in any decision of this nature to take into account the financial situation in the country and the region concerned;

—the shares being held by CBS do not represent control. Other shareholders in the undertakings hold substantial blocks of shares which will enable them to assume the dominant role in the licensee companies.

In this respect the Commission has accepted in good faith a statement by Mr. R. O. Briscoe, President COMTEC Group — Columbia Broadcasting System, Inc. — concerning the stewardship of the CBS holdings and a statement of Mr. J. W. Welsh concerning the intention of the present Canadian shareholders to continue to work "as a team".

The Commission also considered the economic feasibility of separating the York system from the undertaking proposed by the applicants. With respect to some of the policies of the Commission, such a proposal would have presented certain advantages. However, the Commission — taking all factors into consideration — has reached the conclusion that such a solution would not be in the public interest for the following reasons:

—the present Canadian shareholders of these undertakings are not required by P.C. 1969-2220 to reduce their interest, and to separate York from the proposed transactions would force them to do so;

—the carrying out of the proposed plan of divestiture depends on a successful public underwriting. In this connection, the York system will contribute substantially to the potential growth thus will contribute to the success of the divestiture;

—York has not been owned by local interests in the Toronto area, and there will now be an opportunity for people in the area to participate in the ownership in some measure through the purchase of shares in Classic Developments Ltd.

The Commission granted licences for the undertakings involved in these applications for the period ending March 31, 1976, conditional upon the completion of the transactions proposed in the applications, and subject to such other conditions as the Commission may place on the licences.
RTC-31-4-8-71

Franklin Delaney,
Secretary

The Daily Colonist.

"An Independent Newspaper . . . The Organ of No Clique or Party"

1858 — Published every morning except Monday by The Colonist Publishers Limited at 2631 Douglas Street, Victoria, B.C. Second class mail registration number 0514. All undelivered copies or any notices respecting changes of address are to be sent to the above address. Member Audit Bureau of Circulation. — 1971

RICHARD BOWER — Publisher and Editor-in-Chief

Shipbuilding on the Rocks

PROBLEMS THAT HAVE BESET the Scottish shipbuilding industry will have particular interest here. This is not to say that the reasons for the crisis in the huge operation on the Upper Clyde are the same as those which brought about closures and cut-backs locally. But the threatened unemployment in Scotland probably is not much worse, on a per capita basis, than the hardships that have been experienced in recent times in the Victoria area.

A consortium of five large Scottish yards, including that which built the two great "Queen" liners, John Brown's, has gone bankrupt. The group is known as the Upper Clyde Shipbuilders (UCS) and it was formed in earlier troubled times with financial and reorganizational aid from the last Labor government.

Rather than "pour good money after bad" the present Conservative regime has announced UCS would be broken up, with possible losses of from 5,000 to 10,000 jobs.

The announcement in the House of Commons by Secretary for Trade and Industry John Davis is reported to have brought almost unparalleled scenes of fury and frustration on the part of Scottish MPs. Some were said to be close to tears. The move touched the heart as well as the pride of Scotland.

"This is a major tragedy," said Labor's Anthony Wedgwood-Benn. Turning to Mr. Davies he added, "And it has been introduced by you without one single word of regret."

The minister returned the attack with the reminder that Wedgwood-Benn, as minister of technology in the former Labor administration, was responsible primarily for the industrial disasters of UCS as well as Rolls-Royce and other major concerns which had been taken over, partially, by the government.

Since then the UCS workers have been attempting to start a "people's shipyard," occupying the doomed yards, and appealing to fellow workers to maintain free power supplies and to the Scottish public for donations of money to help them continue work on uncompleted ships on the ways.

But this cannot go on for long, and the government, in summer recess soul-searching, may find it necessary to modify its new economic policy — that the man, the firm, the industry, the nation each can and must stand on its own feet.

The Conservatives recently bailed out the troubled Rolls Royce engine makers, and since then have been aided by the United States government, which is lending public financial support to the Lockheed aircraft company to buy from Britain.

There are no like prospects for the Scottish shipyards, but Rolls was kept going by the British government in the hope that Lockheed would be able to do business. Perhaps the answer is in greater government effort at obtaining orders for the finest shipbuilders of the world, together with a backtracking on its own philosophy.

The Population Threat

TO MOST CANADIANS, the world's population problem must seem a very vague threat to their welfare and even to that of their children and grandchildren. In this big and largely empty country, it is more difficult than in many others to visualize an earth crowded literally to death for a large part of mankind.

Thus it comes as a tingle rather than a shock when the United Nations reports that the world population will double by the year 2004 at the present rate of growth, though food production has declined on a per capita basis; or when the Population Reference Bureau of Washington estimates that at the same rate, the population would be 12 billion in 2033, and 24 billion in 2066, and 48 billion in 2100.

It eases any discomfort, moreover, that the experts differ on how many human beings the earth can sustain, because there are so many factors that are interdependent and that cannot be estimated with any degree of certainty.

Thus from some students of the problem we have doubts that the earth can adequately feed more than seven billion inhabitants, even if a proper distribution can be arranged, because of the effects on the environment; from others, the more hopeful theory that technology can handle the problem much farther into the future.

Writing in Saturday Review of June 26, for instance, author Harrison Brown cites estimates that 15 billion acres of land could be put under cultivation in place of the present 3.5 billion acres, and that with improved efficiency in agriculture, 30 billion persons could be supported on a Western European diet, or 100 billion on a Japanese diet.

But it is a disturbing thought that Mr. Brown seems not to be concerned with the effect on the earth, and the growing of food, of having 30 or 100 million persons consuming resources and polluting on the Western European or even the Japanese scale.

Even at the higher figure, he goes on, although we gather with intended irony, the mean density of human beings over the land areas of the earth would be no more than exists today along the Eastern Seaboard between Boston and Washington, D.C., where the average density is 2,000 per square mile.

The point is, however, that the people of the world would not live at a mean density. They would live — by present trends — in the cities, for the most part, and the resulting real densities would surely be impossible.

And if we in Canada think the problem of overpopulation is not even beginning to touch us, perhaps we have no farther to look than to the Lower Mainland of British Columbia, where housing is spreading like a great tide over some of the best agricultural land, to the slopes of the inhospitable mountains. And where, according to a recently disclosed report, Vancouver's West End already suffers Canada's highest population density in a square mile — not 2,000, nor three times as many like the city of Los Angeles, but 35,000.

Success on Moon, Setbacks on Earth

By LUBOR J. ZINK from Ottawa

WHILE American astronauts have been performing near-miraculous feats in exploring new ground on the moon, the United States is losing old ground here on earth.

By old ground I mean the positions of military power and political influence from which the United States was, since the late 1940s, shielding itself and its allies and friends around the world against totalitarian penetration and encroachment.

The contrast between the U.S. achievements on the moon and setbacks on this planet is nothing short of startling. Here we have a country which mounts unbelievably sophisticated expeditions to the moon, pushed at the same time from several of its vital outposts in the East-West conflict by materially, politically and morally inferior forces.

Not only are the Americans in full retreat from Southeast Asia where they sought to stem the tide of Communist expansion since the Korean war in the early 1950s, but they are being outmanoeuvred in the Mediterranean, in the Middle East, in Europe, and with the loss of the NATO base in Iceland, even in the Atlantic core of their closest and most important defence sphere.

* * *

What accounts for these unmistakable signs of weakness at a time of brilliant scientific and technological achievements?

Certainly not a lack of material resources and brainpower.

A country which mounts a moon expedition of the Apollo 15 magnitude and sophistication while maintaining the highest standard of living ever achieved in human history cannot lack the material and human resources for holding the line against its totalitarian adversaries.

American setbacks in the East-West ideological and power conflict must therefore be ascribed to mistakes in policy and to unsteady leadership. Neither is a sudden or quite recent phenomenon.

With hindsight, the beginning of a steady deterioration of the U.S. position in world affairs can be traced to the Eisenhower years in the White House. It was the Eisenhower administration which, responding to domestic clamor for general relaxation after the exertions of the Second World War and in Korea, started abandoning the defence concept of strategic superiority and replacing it with the notion of strategic "adequacy" in what was visualized as an eventual "parity" position.

This decision in Washington, eagerly supported by the United States' principal allies, was in fact a return to the 19th-century "balance-of-power" doctrine which was discarded as inadequate for dealing with the totalitarians after the wartime and some of the early postwar experience.

The balance-of-power concept was discarded because it failed to prevent the Second World War and because attempts to revive it under the auspices of the United Nations failed to stop Soviet enslavement of half of Europe.

Since the West found it impossible in the late 1940s to muster and maintain a conventional military force superior to that of the Soviet bloc, it adopted, under President Truman's leadership, the doctrine of massive atomic retaliation which was based on assured strategic superiority of the United States.

While the Eisenhower administration at first followed the massive retaliation precept, it gradually lowered the ceiling of assured strategic superiority until in the late 1950s the massive retaliation doctrine (embodied in the economizing "bigger bang for the buck" policy) lost much of its credibility.

It was at this stage that the first signs of a decline in U.S. power and influence started appearing on the world scene. The most notable was de Gaulle's decision to build his own nuclear deterrent — a decision which was probably motivated as much by his dreams of France's leadership of a "third" force as by his fear that in some future crises the United States might not be willing to risk destruction of its cities in defence of Western Europe.

The Kennedy administration tried to restore confidence in the strategic deterrence doctrine, but tacitly admitted a decline in the U.S. position when it made that doctrine contingent not on assured strategic superiority but on "assured destruction" of any aggressor.

This stance, still in fact resting on overall strategic superiority, enabled Kennedy to force Khrushchev's retreat in the 1962 Cuban missile confrontation, but not without important political concessions to the Kremlin.

* * *

From the mid-1960s, faced with the ability of the U.S.S.R. to match and surpass the U.S. strategic position both in missile and naval power, Washington embraced the "adequacy" (i.e., the balance of power) doctrine as the basis of its foreign and defence policy.

I think it's safe to assume that the major reason for this was not a misreading of the lessons of history by the Johnson and Nixon administrations but skillful Communist exploitation of U.S. internal political and economic problems, as well as manipulation of their global hate-America campaign for crippling the U.S.-led collective security efforts.

The net result of these corrosive, demoralizing campaigns is what the totalitarian manuals of the black art of psychological warfare call "revolutionary disarmament" of their opponents. It must be particularly painful for Richard Nixon to preside over the cumulative effects of the debilitating process, for judging by his earlier writings and speeches, he has a much clearer understanding of what is happening than any other western politician.

Toronto Telegram News Service

PERKINS by John Miles

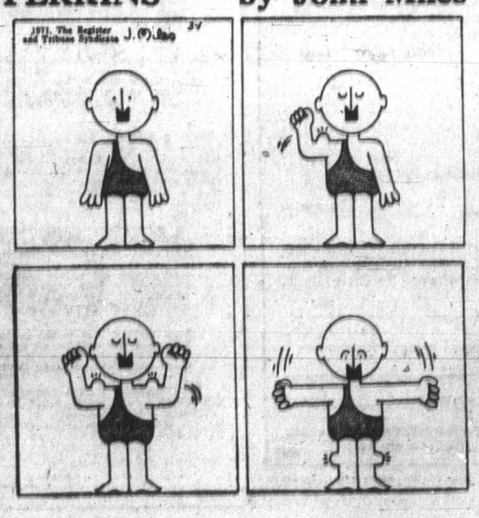

Not Just Montreal

Lack of Health Service for Poor

By HEWARD GRAFFTEY

RECENT reports of the findings on health conditions of Montreal school children living in low income areas hit the news media with a bang. To read some of the commentaries you would almost think poverty and appalling health conditions in the inner core of Montreal had been discovered for the first time. Other cities should take little comfort from this shocking report, for the shameful neglect found in Montreal is, in fact, a North American phenomenon.

One thing should be cleared up immediately. While the mid-July findings issued in Montreal cast some new light on the health conditions of children in low income areas, City Hall and the city health department have been aware of the situation for some years now, as have city halls and city health departments all over North America.

* * *

For years, Montreal's health department has been fully aware of the appalling gap in health standards between those who are poor and those for the rest of the people.

Department officials know that low-income Montrealers die sooner than the rest of us, that many die quite needlessly, and that whole families live in physical misery that could be alleviated by more vigorous government action. They know, too, that unless the city's clinics and health services are expanded, perhaps hundreds of Montrealers will never live to see the 1976 Olympic summer games strictly because of official neglect.

The department's annual report usually skirts the more depressing comparisons of health standards between the poor and more prosperous areas of the city.

* * *

It has, however, never denied the separate findings of several social welfare organizations and university studies that have agreed on the present inequality of standards.

The University of Montreal has undertaken comprehensive health studies of the lower-income southwest sectors of St. Henri, Pointe St. Charles, and St. Jacques, a poverty ghetto of 120,000 persons. In St. Jacques, for example, it found the death rate is one-and-a-half times higher and deaths from tuberculosis are 30 times greater than in the higher income areas of the city.

In the entire area there are estimated to be only 28 full-time doctors serving 120,000 persons. That works out to one doctor per 4,500 residents, while the minimum requirements of the World Health Organization are one doctor per 600 population.

Before the Martin Luther King Medical Centre was established in 1966 in the Bronx-New York, only three doctors were on hand to serve a ghetto population of over 55,000 people.

In low-income areas, not just in Montreal, but in most of North America, the shortage of doctors and allied paramedical personnel, together with the lack of community health clinics, hits especially hard.

In Canada and the United States, since the advent of medicare and other third-party payment sources for in-hospital services, medical and health care, doctors have been further drawn into the hospital atmosphere and away from low-income rural and urban areas. From coast to coast rural counties with populations of 20,000 people and more and without hospitals had five or six general practitioners in 1958. Now many have none, and no allied paramedical people have been trained to take their place.

In the United States, 412,000 people in 115 low-income counties do not have access to a physician at all, while proportionately, things are worse in Canada.

The same is true of the low-income areas of cities. In the spring of 1970, a doctor was quoted on a Toronto radio station saying, "Doctors are human first. They like to live where it's pleasant, just like anybody else. They aren't apt to be found in the downtown core."

What about regional clinics?

As of now, in Canada and the United States, we need at least nine hundred well-staffed regional community centre clinics in the poverty areas of our cities alone. There is no indication at all that public authorities have begun to see these needs if spending estimates are any indication of intention.

* * *

Regional clinics and medical manpower are urgently needed in our rural and urban low-income areas. In the case of rural people, they often lack the mobility to travel to larger centres for treatment. The results are a disgrace. Some may not wish to readily accept the idea that the situation holds true for those living in the low-income areas in the inner cores of our cities. Hospitals and doctors are easily reached by automobile and the telephone is handy to seek transportation and help from police in emergencies, they argue. While this is undeniably true, the fact remains that many people in these areas don't succeed in breaking out of them for education, for employment, for cultural enrichment or for health care.

When Ottawa and the provinces decided to vote billions of dollars in the form of medicare payments to buy medical and health care services for Canadians, surely foremost in the minds of our legislators was the condition of low income families.

Yet, Ottawa and the provinces, in the case of low-income families, have voted money to buy services that plainly are just not there. Until more doctors, more paramedical personnel, and more regional clinics are moved into low-income areas, medicare will just be another cruel hoax for most low-income people. Some argue they were better off before medicare was put on the statute books. One thing is certain, Ottawa and the provinces have voted billions of tax dollars for free services. This, presumably, includes low-income people. If governments are serious, they will also live up to their responsibilities and make sure the services are there.

I Beg to Differ

Bad Luck on the Telephone

By FRANK LOWE from Montreal

ONE good thing about being president of the United States, or so I think, is that obviously one is always assured of getting a phone call through.

You know what I mean. When astronauts come back from the moon, they are barely out of their capsule before the phone rings and President Nixon is chirping away with his congratulations.

Or when a football team wins the title. Through the hub-bub of the victorious dressing room there is a shrill ring. And sure enough, it is the president himself to say well done.

Frankly, this is one of the main points I admire about President Nixon — his ability to get a telephone call through at the right time.

Naturally, I have no way of knowing what your batting average is when it comes to telephone calls. But mine is not really big league — certainly a dismally far cry from the president's 1000 average.

It could be that I was not emotionally prepared to be a skilful man with a phone. I mean, when I was a child living in a small and not very sophisticated community, even the telegram was still regarded with suspicion.

After all, if somebody paid out all that money to send a telegram, it had to be bad news, didn't it?

So with this background people such as my grandfather and grandmother regarded the telephone with a great deal of suspicion indeed. If a telegram was bad news, hearing the long distance operator say "This is a long distance call" was enough to give my grandmother cardiac arrest.

* * *

As soon as she heard those dread words she would drop the receiver and run for my mother, shouting, "It's long distance, it's long distance."

I don't recall what she expected my mother to do, but I do remember viewing these scenes with rapt attention — and perhaps right at that time beginning to feel that the telephone was not an instrument to be regarded lightly.

Even as a teenager, at that moment in life when the telephone is supposed to be an extension of one's ear, I never had the chance to get real matey with that electronic gadget.

First of all, when you are on a party line, you are not encouraged to use the phone for idle chatter. If you do, some irate housewife along the line is apt to give you an earful.

Also, while teenagers today spend hours on the phone exchanging intimate secrets, a teenager with nothing but a party line at his disposal had no such inclination — not if he wanted any of his secrets to remain secret, that is. I am willing to bet that TV has never had as big an audience as did the old-fashioned party line.

In fact, I can remember walking a couple of miles merely to ask a girl for a date. If I had used the phone to ask her, and she turned me down, I would be publicly shamed and labelled for life as an unsuccessful would-be Romeo.

* * *

So when I got to the age where the phone became a business rather than a social necessity, I guess I simply wasn't psychologically equipped to handle it.

Unlike President Nixon, when I make a call the person I want to talk to does not immediately materialize on the other end of the line. Instead, somebody will ask who is calling.

Then, when I give my name, there is a whispered conversation and eventually I am told that the person I wish to talk to is hunting for fossils in the Gobi Desert and won't be available for the next two years.

I bet that never happens to President Nixon.

In the last few years, of course, I have not only had my psychological short-comings to contend with when it comes to the phone. I have the phone company itself.

When I place a long distance call, for instance, a disapproving voice chastises me for not knowing the area code. And I bet that has never happened to President Nixon, either.

Today in History

By The Canadian Press

The Soviet Union sent its third astronaut, Maj. A. G. Nikolayev into orbit nine years ago today — in 1962. The next day the fourth Russian space explorer, Lt.-Col. P. Popovich, followed him into orbit, and radio contact was established between the two spacecraft.

1959 — High schools in Little Rock, Ark., opened on a desegregation basis.

1950 — Baudouin became regent of Belgium, soon to end the briefly restored reign of his father, Leopold III.

1945 — The Allies accepted the Japanese surrender offer.

1940 — Portsmouth, England, was bombed in the first big-city raid of the Battle of Britain.

1939 — Alex Loeb and Dick Decker of New York were lost after taking off from St. Peters, N.S., for Eire.

1934 — Rear Admiral Richard E. Byrd was rescued at the Little America weather station in the Antarctic after four months of isolation.

1931 — Canadian Communist HQ at Toronto were raided; Tim Buck and other party members were arrested under Section 98 of the Criminal Code.

1884 — The boundary between Ontario and Manitoba was settled.

Northern

Inter
Desp

Jailing terrorists withou
trial in Northern Ireland ca
be seen as an act of politica
desperation. It may temporar
ily quiet the roaring flames
war, although it may deepe
and harden the hatred b
tween warring factions.

It is unlikely that the mino
ity Roman Catholics of Ulst
will easily forgive Prime Mi
ister Brian Faulkner for i
troducing a weapon to be us
ostensibly against all mi
tants, although designed p
marily to deal with Cathol
extremists.

Realizing the political risk
Faulkner naturally hesitat
to revive internment, whi
had been used during 1956-
without long-term gains. A
the longer he hesitated, t
more evident it became th
the Protestant regime w
grasping the interme
weapon only because nothi
else seemed to work to c
the exploding Ulster crisis.

Faulkner is seen as maki
a last desperate throw of
political dice. His own fut
may be at stake unless in
time won by internment
regime comes up with a p
posal that may finally br
peace to the long-troubled
counties.

So far nothing acceptabl
in sight. The Labor party i
of an all-Irish council
which the representatives
Dublin, Belfast and Lon
could make proposals with
legislative power may h
some appeal among Irish
tionalists but not among P
estant loyalists.

Any attempt to erode
authority of Stormont,
Ulster legislature, is
terpreted by suspicious
estant extremists as yiel
to the gunning moves of
nationalists.

The nationalists would
nothing better than to
Stormont's power compl
taken over by the parlia
in London, which might f
ly chuck the whole thing
to Dublin just to rid itse
the mess.

Faulkner's efforts to
mote Catholic-Protestant
munity relations also
failed, along with attemp
integrated housing and
programs.

The outlawed Irish Re
can Army has, in fact, g
ground, as acknowledge
Lt.-Gen. Sir Harry Tuzo,
of the British forces in Ul

Tuzo estimates that o
500,000 Catholics in U
about one-half are symp
ic to the IRA cause and
haps 60,000 or more ar
tively involved in some
of IRA planning and
tions.

Co-operation from the
Republic's Prime Mi
Jack Lynch might mak
ternment in the North
than a temporary respit

Through war and tr
peace, the IRA has exist
more than a half-centu
will take more than
ment to eradicate its h
the anguished island.

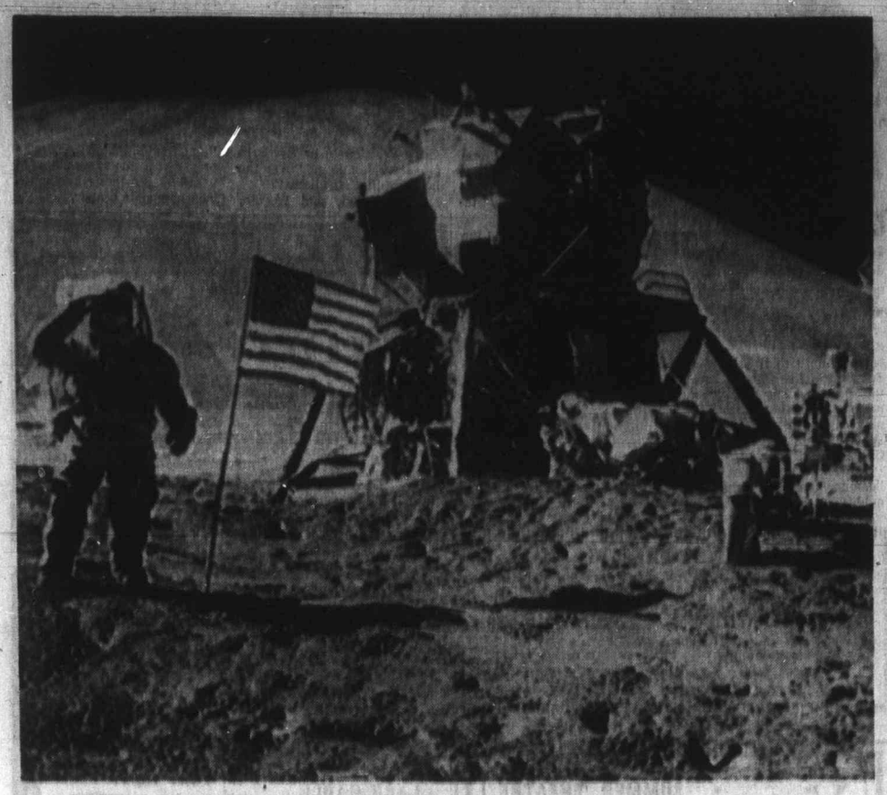

Astronaut Irwin salutes U.S. flag near module

Astronaut Scott films mountains 10 miles away

Northern Ireland

Internment Step Desperation Act

BY HAROLD MORRISON from London

Jailing terrorists without trial in Northern Ireland can be seen as an act of political desperation. It may temporarily quiet the roaring flames of war, although it may deepen and harden the hatred between warring factions.

It is unlikely that the minority Roman Catholics of Ulster will easily forgive Prime Minister Brian Faulkner for introducing a weapon to be used ostensibly against all militants, although designed primarily to deal with Catholic extremists.

Realizing the political risks, Faulkner naturally hesitated to revive internment, which had been used during 1956-62 without long-term gains. And the longer he hesitated, the more evident it became that the Protestant regime was grasping the internment weapon only because nothing else seemed to work to cool the exploding Ulster crisis.

Faulkner is seen as making a last desperate throw of the political dice. His own future may be at stake unless in the time won by internment his regime comes up with a proposal that may finally bring peace to the long-troubled six counties.

So far nothing acceptable is in sight. The Labor party idea of an all-Irish council in which the representatives of Dublin, Belfast and London could make proposals without legislative power may have some appeal among Irish nationalists but not among Protestant loyalists.

Any attempt to erode the authority of Stormont, the Ulster legislature, is interpreted by suspicious protestant extremists as yielding to the cunning moves of the nationalists.

The nationalists would like nothing better than to see Stormont's power completely taken over by the parliament in London, which might finally chuck the whole thing over to Dublin just to rid itself of the mess.

Faulkner's efforts to promote Catholic-Protestant community relations also have failed, along with attempts at integrated housing and social programs.

The outlawed Irish Republican Army has, in fact, gained ground, as acknowledged by Lt.-Gen. Sir Harry Tuzo, chief of the British forces in Ulster.

Tuzo estimates that of the 500,000 Catholics in Ulster, about one-half are sympathetic to the IRA cause and perhaps 60,000 or more are actively involved in some form of IRA planning and operations.

Co-operation from the Irish Republic's Prime Minister Jack Lynch might make internment in the North more than a temporary respite.

Through war and troubled peace, the IRA has existed for more than a half-century. It will take more than internment to eradicate its hold on the anguished island.

Casualties Pile Up

City Grievously Wounded

From Newry, Northern Ireland

Newry is a ghost town today — a grievously wounded city.

In 40 minutes of fury Monday, 10 explosions from gelignite and gasoline bombs rocked downtown Newry, a farm town of 14,000 persons five miles from the border with the Irish Republic to the south.

These wounds are piled atop the damage of other riots in the last two years. The stores along Main Street hard by the Newry canal are boarded up and deserted. Hardly a person walks the streets except a helmeted battalion of British soldiers.

Powdered glass, inches deep, lies like snow in front of the Bank of Ireland, in the gutters, in front of the priest's home across from the Roman Catholic cathedral.

Anyone trying to get into Newry faces a 90-minute inch-by-inch trip through army roadblocks. Traffic is backed up for two miles.

Normal life stands still. Eight factories have been shut down by bomb blasts. Fires still flicker amid the wreckage of central Newry and the stench of smoke makes breathing unpleasant.

Fifty or so cars and buses, burned out by fire bombs, stretch in crazy quilt patterns on Newry streets.

In Newry alone, the army seized 110 suspect guerrillas of the outlawed Irish Republican Army Monday — a crackdown that led to street battles. Newry has long been an IRA stronghold. The IRA guerrillas can slip into the Irish Republic under pressure.

But this desolation is not new to Newry. In 1689, the Catholic King James II and his soldiers lay waste to this farming centre en route to their defeat at the Battle of Boyne —a victory with which Protestants still taunt Roman Catholics in this troubled land.

THE PICK OF Punch

© 1971, TORONTO TELEGRAM SYNDICATE

"The committee has decided that you be suspended until such time as you can come here with your hair cut to a sensible length."

Red Infiltration In Arab World Success, Failure

AP News Analysis from Cairo

Communist infiltration in the Arab world is a mixture of success and failure. It has given the Russians a big voice in the area, but it hasn't done the Arab Communists any good.

For 15 years the Soviet Union has been the main supplier of arms to many Arab states. Thousands of Soviet technicians, army officers and diplomats roam about freely in some Arab countries.

The Soviets have undertaken mammoth construction schemes in Egypt and Syria. Egypt's billion-dollar Aswan High Dam, its near-billion-dollar iron-and-steel project at Helwan are examples.

The Soviets have gained strong footholds in the Middle East and at the northern gates of the African continent. But there is a growing trend in the Middle East toward rejecting local Communists, their ideology as well as their physical presence.

The 74-hour communist coup in Sudan last month aroused so much resentment in Egypt and Libya that vigorous efforts were quickly mobilized to quench it. After Maj.-Gen. Jaafar el-Nimeiry was restored to power, he ordered a ruthless hunt for all communists in his country.

Sudan's communist party, although officially banned, counted more than 20,000 followers and was considered the largest and best organized in Africa and the Middle East. The failure of the coup has reduced its strength substantially.

Nimeiry's crackdown on the communists and his execution of the Sudanese party's top leaders angered Moscow, which attacked Nimeiry violently in its newspapers. Nimeiry expelled Soviet and Bulgarian diplomats from his country, recalled his ambassador to the two communist countries and sent his defence minister to Peking to discuss economic and military aid, previously supplied by Moscow.

At the onset of the coup, the Soviet ambassador to Egypt, Vladimir Vinogradov, was reported to have called on President Anwar Sadat and urged him to support the rebels. Sadat is said to have reacted angrily, telling the ambassador he could never do so.

Hours later, Boris Ponomarev, a secretary of the Soviet communist party, met Sadat in Cairo and again appealed for support for the coup. Informed sources said Sadat replied that communism could never be accepted in the Arab world, and he would fight it unflinchingly.

Because its stakes in the Arab world are high, the Soviet Union seems to have toned down attacks on Nimeiry and pressure on Sadat and decided to drift with the Arab currents for the moment. Experienced observers of communist trends in the Middle East say Moscow has always realized the futility of trying to implant communism in the Arab mentality, which is basically religious and conventional.

Moon Color Snaps Black, White, Grey

HOUSTON (AP) — The U.S. space agency released color photos Tuesday of the Apollo 15 astronauts exploring the grey hills and craters of a moon valley, while the spacemen continued describing their 12-day space adventure for scientists.

Astronauts David Scott, James Irwin and Alfred Worden also faced a three-hour battery of medical examinations to determine how well their bodies are readapting to the earth's gravity after their long stay in weightlessness.

Five color photos released Tuesday show Scott and Irwin walking among the grey, whipped-cream mountains and hills of the lunar valley where they landed. The sky is black velvet and the sun strikes the moonmen's space suits and casts them in glaring white.

One view shows Irwin working beside Rover, the electric moon car they drove 17 miles over the moon's surface. In the background is 15,000-foot Mount Hadley. The mountain has soft rounded edges and looks more like a hill than one of the tallest peaks.

The pictures show the grey lunar soil pocked with small craters and scarred by footprints of the astronauts and tire tracks from Rover's wire wheels.

Scott and Irwin met with geologists Monday to describe some of the rocks from the 175 to 185 pounds of samples they gathered on the moon.

Wearing white laboratory smocks and caps, the astronauts watched through the glass of nitrogen-filled cabinets as technicians, working with gloves extending into the cabinets, unpacked the rocks.

Dr. Michael Duke, curator of the Lunar Receiving Laboratory, described the rocks unpacked Monday as "surprise packages" because the astronauts had not documented that group of samples. The documented rocks will be unpacked later this week.

"It's like looking at the surprise packages first and saving the one you sort of recognize through the wrapping for later," Duke said Tuesday during a briefing.

The big package, which scientists don't expect to open until Friday, is sample bag 196 into which astronaut Scott popped a rock fragment from the base of the moon's Apennine Mountains. He described it as a coarse-grained anorthostic rock, leading scientists to speculate it might be a piece of the much-sought original lunar crust, believed to have been formed when the moon cooled from a molten blob.

You can take a White Horse anywhere

White Horse Scotch Whisky

Distilled, Blended and Bottled in Scotland by White Horse Distillers Ltd., Scotland

This advertisement is not published or displayed by the Liquor Control Board or by the Government of British Columbia.

FOLLOW THE VICTORIA ENTERTAINMENT GUIDE

BUTCHART GARDENS. REGARDED AS ONE OF THE WORLD'S LOVELIEST ATTRACTIONS. ROMANTIC NIGHT LIGHTING . . . SMASHING STAGE ENTERTAINMENT . . . FLORAL RESTAURANT . . . BEGONIA BOWER . . . SHOW GREENHOUSE . . . FASCINATING SEED AND GIFT SHOP. OPEN EVERY DAY 9 A.M. to 11 P.M. Most sightseeing tours will take you during the day and for the night lighting and evening shows. Lots of free parking for cars, trailers and campers while visiting the Gardens.

FRIENDS ARRIVING? Take them to see these lovely gardens. One of the nicest and most appreciated ways to entertain.

KEPT CONTINUALLY AT A PEAK OF PERFECTION. New plantings, arrangements, fresh blooms—every week presents a new and excitingly different Butchart Gardens. Ever changing, always lovely!

DEVELOPED FROM AN ABANDONED CEMENT QUARRY over 66 years ago, they are now considered one of the world's most outstanding attractions. Embracing 30 acres, actually six different gardens—fabulous Sunken, Lake Garden featuring the Ross Fountains, English Rose, quaint Japanese, stately Italian and the great Stage Show Garden.

BUTCHART GARDENS ROMANTIC NIGHT LIGHTING. Every evening, dusk till 11 p.m. Entire thirty acres transformed into a fairyland of indescribable beauty, featuring the fabulous Sunken Garden and the spectacular Ross Fountains in their colorful "Ballet to the Stars" (continuous performances). These alone are worth the price of admission.

BUTCHART GARDENS FLORAL RESTAURANT. Open every day 11 a.m. to 7:30 p.m.

BUTCHART GARDENS SPARKLING ENTERTAINMENT. Staged in the midst of incredible beauty . . . highlights the summer entertainment season in Victoria. Every day or evening to September 5th.

MONDAYS: 8:30 p.m. "NICE 'n EASY"—Variety musical entertainment featuring Marge Bridgeman, Murray McAlpine, John Crago, Betty Winter, Gini Lefever, Christopher Ross, Dougal Fraser and the humorous and talented "Butchart Buskers." Also "The Butchart Gardeners" 1:30 to 3:30 p.m.

TUESDAYS: 8:30 p.m. "NICE 'n EASY"—Variety musical entertainment featuring vocalists John Dunbar, Marge Bridgeman, John Crago, Betty Winter and Gini Lefever, plus "The Butchart Buskers." Also "The Butchart Gardeners 1:30 to 3:30 p.m., and the "Zingari" Puppets at 7:00 and 7:45 p.m.

WEDNESDAYS: Same program as Monday.

THURSDAYS: 8:30 p.m. "Scottish and Variety Night." Colorful Scottish Stage Show and Tattoo. Thrill to the Pipes and Drums of the Canadian Scottish Regiment (Princess Mary's) as they march on our stage and parade in the great Stage Show Garden. Plus the Adeline Duncan dancers and other entertainment starring John Dunbar, baritone. Also "The Butchart Gardeners" 1:30 to 3:30 p.m., and the "Zingari" Puppets at 7:00 and 7:45 p.m.

FRIDAYS: Same program as Monday.

SATURDAYS: 1 to 3 p.m. "The Butchart Buskers" (a zany Dixieland band of 6 entertaining and talented musicians). Also "The Heron Family Humanettes" 3:30 and 4:30 p.m., and the "Zingari" Puppets 7:00 and 8:00 p.m. At approximately 8:30 to 9:30 p.m. the color film "Helicopter Canada" or "Mountains to the Sea".

SUNDAYS: 1 to 3 p.m. "The Butchart Buskers" (a zany Dixieland band of 6 entertaining and talented musicians). Also the "Grace Tuckey Puppets 3:30 and 4:30 p.m., and "The Heron Family Humanettes" 7:00 and 8:00 p.m. At approximately 8:30 to 9:30 p.m. the color film "Helicopter Canada" or "Mountains to the Sea".

THE "PRINCE ALBERT" COLLECTION OF MINIATURES, NEW, EXCITING AND COLOURFUL! WITH OVER 10,000 EXHIBITS TO SEE. SCENES FROM ALL AGES FOR ALL AGES.

—SEE THE ENCHANTED DOLL HOUSE, the world's largest, over 35 rooms in perfect miniature, reliving life of a royal residence in 1871.

—SEE "OLDE LONDON TOWNE," London in the 17th century, including London Bridge, River Thames, etc. Over 130 square feet of perfect replica.

—SEE "THE FIELDS OF GLORY," exciting military and historical dioramas from early medieval; "The War of Roses," thru to "Waterloo," Civil War, Custer's Last Stand, Queen's Review and many other fascinating displays that will hold and entrance you. A "must" for the shutter bug. To everybody, give yourselves time! Empress Hotel, Humboldt Street entrance, open every day 9 a.m. to 10 p.m. Phone 385-9731.

UNDERSEA GARDENS — WHERE YOU ACTUALLY DESCEND BENEATH THE SEA! Through crystal clear water see the beautiful ANEMONES, the FLOWERS of the SEA, GIANT OCTOPUS, STURGEON, WOLF EELS and playful SEALS. SEE the LARGEST collection of SALMON in the PACIFIC NORTHWEST. WATCH the AMAZING UNDERWATER SHOW in the WORLD'S ONLY UNDERSEA THEATRE where the creatures of the deep perform under the direction of the SCUBA DIVERS and the pretty AQUAMAIDS. UNDERSEA GARDENS IN THE INNER HARBOUR, OPPOSITE THE PARLIAMENT BUILDINGS, OPEN DAILY 9 A.M. TO 10 P.M. PHONE 382-5717.

SEALAND OF THE PACIFIC—A must in Victoria—Don't miss it! CANADA'S LARGEST OCEANARIUM, LOCATED AT OAK BAY MARINA ON VICTORIA'S SCENIC MARINE DRIVE. Continuous shows daily from 10 a.m. to 10 p.m. with spectacular night lighting. SEE "CHIMO" THE WORLD'S ONLY WHITE KILLER WHALE AND HER MATE "HAIDA", SEALAND'S STAR PERFORMER. Wander through the underwater grottos and view thousands of sea creatures including seals, sea lions, giant octopus, wolf eels, salmon and acrobatic sea birds. AN ADVENTURE THE WHOLE FAMILY WILL ENJOY.

CLASSIC CAR MUSEUM —Fun for the Whole Family. One of the most spectacular Exhibitions of Classic cars in Canada. See: 120 year old Concord Stage Coach, Royal Tour cars. Vintage: Packards, Fords, Chryslers, Buicks, Rolls-Royce, Lincolns, Cadillacs. Also displayed in wax — Figures of the period: the Royal Family, Heads of State, Henry Ford, Clark Gable, Jean Harlow, Will Rogers, W. C. Fields, Churchill, Humphrey Bogart. 813 Douglas St. (at Humboldt behind the Empress Hotel) Open all week — 9 a.m. to 11 p.m.

THE RENOWNED AND UNIQUE FOREST MUSEUM—TRANS CANADA HIGHWAY, 1 MILE NORTH OF DUNCAN. YOU CAN RIDE A GENUINE STEAM TRAIN AROUND THE 40 ACRES OF LAKESHORE PARKLAND, AND THEN STROLL AND AMBLE AMONG THE OUTDOOR AND INDOOR EXHIBITS OF HISTORIC MACHINES, VEHICLES AND EQUIPMENT. FUN FOR THE WHOLE FAMILY. ADULTS, $1.00; CHILDREN OVER 6, 50c. OPEN DAILY, 10 - 5:30 P.M.

ROYAL LONDON WAX MUSEUM — SEE CANADA'S WORLD FAMOUS WAX MUSEUM. NEW LOCATION AT INNER HARBOUR OPPOSITE PARLIAMENT BUILDINGS. OVER 10,000 SQ. FT. OF DISPLAY — 130 JOSEPHINE TUSSAUD LIFE SIZE WAX FIGURES DIRECT FROM LONDON, ENGLAND. 45 NEW SCENES. ENTERTAINMENT FOR THE WHOLE FAMILY. OPEN DAILY 9 A.M. TO 10 P.M., INCLUDING SUNDAYS. PHONE 388-4461.

FABLE COTTAGE, a storybook creation to be enjoyed by every member of your family! One of the world's most beautiful homes, in spacious gardens on lovely Cordova Bay. Please bring your camera to record the beauties of this architectural wonder. Open 9:30 a.m. 'til dark. 5187 Cordova Bay Road, Scenic Marine Drive.

THE OLD FORGE—Dining and dancing six nights a week till 2 a.m. at one of Canada's largest and most luxurious nite clubs. Enjoy the exciting music of the fabulous Brothers Forbes, Strathcona Hotel, Douglas at Courtney St., Phone 383-9913.

HEATHERBELLE OUTDOOR DOG THEATRE — Forty dogs in full costume. 26 spectacular live acts on 50' stage. Four one hour shows: 2:15, 3:15, 7:30 and 8:30. Comfortable seats. Adults $1.00, Students 75c, Children 50c. 479-2651.

FISHING FOR EVERYONE—OAK BAY MARINA. Deep sea sports fishing, 61' cruiser Mv. Lakewood. Two trips daily 9 a.m. and 1:30 p.m. Approx. $1.35 per hour, bait free, tackle available. Reservations phone 598-3366.

VISIT THE MARKET ST. FLEA MARKET — Students' self-help project. Located one block North of Hillside off Douglas St. next to Empress Paint. Open Saturday and Sunday from 10 a.m. 'til 5 p.m.

THE PAINT CELLAR—Enjoy the "Penny Arcade" until 2 a.m. nightly. Artistic atmosphere in the Lower Lobby of the Empress Hotel.

SALMON FISHING (Oak Bay Salmon Charters) — Large boats, experienced guides, free coffee, bait and tackle. Phone 598-3366 or 592-4164.

Languages, Nursing, Teaching

Mrs. Crosby Learns All She Can

HOLLYWOOD (AP) — Bing Crosby promised to take his wife Kathy to Paris, and so for six weeks she has been learning French.

That's Kathryn Grandstaff Crosby, a brown-eyed, auburn-haired powerpack of personality who learns all she can about everything possible.

When she was Paramount starlet Kathy Grant, she kept up her college education.

After marrying Bing, 14 years ago next Oct. 24, she earned her cap as a registered nurse — because "you have to take care of the emergencies that come along."

A teacher, she serves as an occasional substitute in the city school system at Hillsborough, where the family lives, near San Francisco.

With her learning proclivities she must have been a straight-A student in high school? The eyes sparkle, the pretty head shakes.

"My dear, I majored in boys. And Tennis. At the University of Texas I majored in drama. And boys."

While appearing in films like Rear Windaw and Bob Hope's Casanova's Big Night, she wrote a column, Texas Girl in Hollywood, for 20 Texas newspapers. An interview with Bing led to marriage.

Kathy speaks Spanish from school studies. The family spends three months every spring at their second home at Las Cruces, Mexico. Kathy teaches the children everything from astronomy to trigonometry and under direction of a physician gives Mexican children measles, tetanus and small pox innoculations.

Kathy next plans to study German — "for the Olympics in Munich in 1972."

Keen student, Kathy Crosby took trapeze lessons in 1959 for The Big Circus in which she appeared.

Fiddler Tops Record

SHELBURNE, Ont. (CP) — Edward Gyurki, a 33-year-old hospital technician from Woodstock, Ont., became the first four-time winner in the 21-year history of the Canadian Open Old Time Fiddlers contest Saturday by beating 86 of North America's top fiddlers.

Gyurki, who also won in 1958, 1959 and 1967, placed ahead of another three-time winner, John Mooring, of Springhill, N.S. Rudy Meeks of Orillia, Ont., was third.

The contest, sponsored by Shelburne Rotary Club and the CBC, attracted 151 entrants, the largest number in the contest's history.

Israelis Kill Wanted Men

GAZA (Reuter) — Three Arab guerrillas, long on the wanted list of Israeli security forces, were killed in a clash with an Israeli patrol during the night in Rafah, at the southern end of the occupied Gaza Strip, a military spokesman said Tuesday.

Stratford Still Too British?

LONDON (CP) — The drama critic of The Times, visiting Stratford, Ont., for the first time in 12 years, says the festival still has not managed to "shake off its dependence on Britain and developed a specifically Canadian identity."

Irving Wardle says that although the festival has attracted more than 30 new industries to the Ontario town, "it has not produced any major Canadian director, playwright or heroic actor apart from the absentee Christopher Plummer."

The Times critic does find a "demonstrably Canadian" quality in the company itself, which he described as a "flexible, extrovert troupe . . . with excellent middle-range actors and some outstandingly talented women."

However, Wardle gained the impression over a week of Stratford-watching that the acting there is "the product of a sometimes uneasy alliance between Canadian casts and British directors."

In spite of this, the critic has nothing but praise for actress Pat Galloway in the Peter Gill production of Macbeth.

"I have never seen a better Lady Macbeth than Pat Galloway, whose power derives, as it should, from high-pressure sexual blackmail," writes Wardle. But he criticizes Gill's decision to import British actor Ian Hogg "over the heads of the Canadians."

This yielded, said Wardle, "a puny Macbeth . . . who proved all too amenable to belittling the thane into a suburban social climber."

STEVE McQUEEN AS "BULLITT"
Detective Lt. Frank Bullitt—some other kind of cop.
Co-starring Robert Vaughn, Jacqueline Bisset
TECHNICOLOR® FROM WARNER BROS.-SEVEN ARTS
Air Conditioned
Evenings 7 and 9 p.m. Closed Sundays
EVENINGS Adults 1.50 Students 1.00 G.A. Members 50c Children 50c
OAK BAY 1184 OAK BAY AVE 598-2213
AN EXCITING ACTION-PACKED DRAMA WITH THE GREATEST CAR CHASE EVER FILMED

Jerry Gesley's Famous SMILE SHOW ON STAGE
BRITISH MUSIC HALL
Oak Bay Auditorium Nightly 8:15 p.m.
2101 Cadboro Bay Rd.
Fun for the Family Phone 592-4912 after 1 p.m.
"You've Never Seen Anything Quite Like It" Victoria Times

Victoria Fair 71 — a summer festival of the arts
SUMMER THEATRE ON STAGE TONIGHT
A TRIP ABROAD
Stylish Comedy the Whole Family Can Enjoy
McPHERSON PLAYHOUSE, 8 P.M.
Tickets just $2, $3, $4 from McPherson Playhouse 386-6121 or Eaton's Box Office 382-7141
Special Rates for Students and Senior Citizens

Adult Entertainment Warning—"A lot of swearing" —N.C. Director
ODEON 1 — 780 YATES STREET 383-0513
In everyone's life there's a SUMMER OF '42
JENNIFER O'NEILL • GARY GRIMES
Doors 1:15 Shows 1:35, 3:35, 5:05, 7:05, 8:55. Mon. Doors 6:30

CLARK GABLE VIVIEN LEIGH LESLIE HOWARD
ODEON 2 — 780 YATES STREET 383-0513
ENDS TODAY "GONE WITH THE WIND"
Afternoon Doors 1:30 p.m. Show 2:00 p.m. Eve. Doors 7:30 Show 8:00

Sean Connery
HAIDA — 808 YATES STREET 382-4270
The Anderson Tapes
Doors — 6:30 Shows — 7 and 9:05

THE DUKES
OPEN DAILY
House of Good Dining
4558 Cordova Bay Road
Overlooking the sea on scenic Route 3
One block from Mount Douglas Park
Dine and Dance
House Specialty: PRIME RIB OF BEEF
Yorkshire Pudding
Fillet Mignon
Catering to weddings, club meetings, staff parties.
Reservations — Phone 658-5922

GEM Theatre Sidney
CARRY ON CAMPING
DISTRIBUTED BY ASTRAL FILMS LIMITED
TONIGHT

SONG OF NORWAY
"Anyone interested in family entertainment is guaranteed his money's worth." Wall St. Journal
NOW AT REGULAR PRICES
NIGHTLY AT 8 P.M.
LAST 2 DAYS
Fox CINEMA — QUADRA AT HILLSIDE • 382-3370

MOVIE GUIDE
theatres famous players theatres famous players theatres famous players
First Planet, then Beneath, now...
20th Century-Fox presents ESCAPE FROM THE PLANET OF THE APES
Panavision® COLOR BY DE LUXE®
CAPITOL — 805 YATES—384-4011
Children 50c Doors: 1:00 p.m. Today Feature: 1:05, 3:05, 5:15, 7:10, 9:30 Thursday Doors 6:30 Feature 7:00, 9:30

WHAT AN EGGstravaganza!
Walt Disney productions presents $1,000,000 DUCK
TECHNICOLOR®
ROYAL — 805 BROUGHTON—383-5711
Doors: 1 p.m. — Feature at 1:15, 3:15, 5:15, 7:15, 9:30
All Children 75c Anytime

TWO GREAT FEATURES
Steve McQueen "The Reivers"
Panavision® Technicolor®
Adult Entertainment Plus Richard Harris "A MAN CALLED HORSE"
Regular Prices
TILLICUM Drive-In — BURNSIDE AT TILLICUM—382-7021
Gates 8:30 p.m. Show at Dusk

Waiting for Someone . . . Meet at the Islander!
Give yourself a rest while waiting for a friend. Plan to meet at the Islander for a relaxed luncheon . . . Don't forget to enquire about banquets, receptions, meeting dinners, etc. Seating for 300.
PHONE 383-9433
WEDNESDAY and THURSDAY SPECIAL
Soup or Juice
Roast TOM TURKEY DINNER $1.49
Lemon Meringue Pie Coffee
THE ISLANDER CAFETERIA
649 Johnson • Phone 383-9433
Off Douglas Behind Dorman's Men's Wear

MING'S KITCHEN
CHINESE FOOD DELIVERY
384-4323
809 YATES STREET

ESQUIMALT SPORTS CENTRE
TONIGHT . . . ROLLER SKATING 8:00 p.m.
TOMORROW . . . ICE SKATING 8:30 p.m.

CRYSTAL GARDEN
PUBLIC SWIMMING WEDNESDAY
1:15 - 5:00 — Public
7:00 - 8:30 — Public
8:30 - 9:30 — Adults Only

DINE AND DANCE
TAJ MAHAL
Enjoy East Indian Food
Music by "NEW DAY"
1318 Broad St. 383-5818

TWO OF THE BEST PICTURES IN YEARS . . . Bill Thomas, Daily Colonist
Elvira Madigan
"Perhaps the most beautiful movie in history." —Brendan Gill The New Yorker
D. H. Lawrence's THE VIRGIN AND THE GYPSY
RESTRICTED
EVENINGS: Madigan at 7:00 and 10:14 Gypsy at 8:37
Coronet — 836 Yates St. 383-6414

JAMES TAYLOR IS THE DRIVER
WARREN OATES IS GTO
LAURIE BIRD IS THE GIRL
DENNIS WILSON IS THE MECHANIC
TWO-LANE BLACK-TOP
STARRING JAMES TAYLOR • WARREN OATES • LAURIE BIRD • DENNIS WILSON
STARTS TOMORROW
ODEON 2 — 780 YATES STREET 383-0513
Doors Daily 1:00 P.M. Shows — 1:10, 3:10, 5:00, 7:00, 9:10. Children and Golden Age 50c
ADULT ENTERTAINMENT — WARNING "SOME COURSE LANGUAGE"

IT PAYS TO READ CLASSIFIED FOR WANT ADS — 386-2121

Wond

A 45.6-pound tyee from Campbell River's Frenchman's Pool won Mrs. Grett Kool of Campbell River top honors in a big free salmon derby Sunday.

It won her a 12-foot aluminum boat and a $50 gift certificate as top woman angler in the derby sponsored by the Campbell River Courier. It may also win her a Prince Button in the Colonist King Fisherman Contest.

Mrs. Kool was using a Wonder 8 spoon and eight ounces of weight and it took her only about 10 minutes to wind in her big fish.

"I was pretty nervous," she said. "My husband helped me boat the fish, and my rod broke just after I got it in the boat.

More than 250 fish were registered in the derby, a record number. Weights of the winning fish were smaller than last year when a 57-pounder, caught by Bob Lewis, was top salmon.

Other prize winners this year were Garry Trosk of Vancouver with a 39.8-pounder; Mrs. Elaine Matt-son, Campbell River, with a 36.11-pounder; A. D. Bill Matthews, Campbell River, with a 31.8-pounder; Arthur Lowes, Campbell River, with a 28.13-pounder; Erin Taggart, Campbell River, with a 20.5-pounder; Bill Davis Campbell River with a 20.1-pounder.

Junior prizewinner was Aaron King, Campbell River with a 10-pounder.

Latest King Fisherman winners:

SPRING (Chinook)

Canoe Cove Store
Warren E. Brown, 2527 Maynard; 22, Coal Island, Strip Teaser; Van Isle Marine Ltd.
Mina Hansen, Jacksonville, Florida; 13, Tent Island, Super Strip Teaser; Deep Cove Marine Ltd.
Barry Willmore, 1472 BDerby; 7.15, Tent Island, Henry Smith.
P. Hartshorne, 4030 Quadra; 7.12, Moses Point, minnow.
Barry Willmore, 1472 Derby; Deep Cove Marker, Henry Smith.
Ray Cabel, 1081 Deep Cove; 5.13, Moses Point, Super Minnow Teaser.
Rob Hartshorne, 855 Clevion; 5.
Deep Cove, Strip Teaser.
Gilbert's Boats and Guide Service
Sam Stewart, Victoria; 5.12, M
Bay, Strip Teaser.
Sooke Harbor Marina
Gord Lynch, 3141 Eason; 23.5, 7.
5, Secretary Island, Minnow.
Elmer Morton, 2077 Paul's Terrace; 19.9, Otter Point, Strip Teaser.
Walter Dicks, 1343 Belmoral; 7
5, Otter Point, Fleshfall.
Nick Baker, 716 Above; 13.
Otter Point, Fleshfall.
Denis Therrien, Calgary; 12
Secretary Island, minnow.
Dell Barlow, 4132 Hawkes; 5
Sooke, minnow.
J. A. Sears, 774 Latoria; 5, Secretary Island, minnow.
Block Vanderbyl, 4359 Hard
7.12, Sooke.
A. C. Moore, 2675 Cadboro Ba
7.6, Otter Point.
Harry Officer, RR No. 2; 7
Pelican Point, Hoochino.
Bill Bridgewood, 3236 Seaton;
Secretary Island, Fleshfall.
Allan Vanderbyl, 2352 Hard
4.5, Otter Point, Buckfast.
G. Kaiser, 751 Cowper;
Secretary Island, minnow.
Caraven Jules De Puca
F. Frost, 234 Acorn; 35.6, O
Point, minnow.
N. W. Atkin, 2766 Peatt; 25, O
Point, minnow.
D. Bain, 2349 Selwyn; 19.4, O
Point, minnow.
Venice H. Turner, 3941 Cir
17.4, 6.13, Otter Point, minnow.
John Martinuik, 3114 Woodpe
11.3, Otter Point, Buzz Bomb.
Clarence Kay, 49 89 Quadra;
Otter Point, minnow.
Bushell, 8137 Yew; 8.8, O
Point, Strip Teaser.
Dennis West, 656 Kelly; 4.8, O
Point, minnow.
Susan Williams, 1640 McRae;
Otter Point, hoochy koochy.
E. Sundgren, 1144 Rhode;
Otter Point, Strip Teaser.
Lynda Perris, 2966 Douglas;
Otter Point, minnow.
Port Renfrew Weigh-in
Maurice Tremblay, Port
frew; 30.6, San Juan Bay, spoon.
David Callas, Port Renfrew;
San Juan Bay, spoon.
Maurice Tremblay, Port
frew; 16.10, San Juan Bay, spoon.
Jack Hill, Port Renfrew;
San Juan Bay, squid.
Halfa Boathouse
D. McKenzie, 4045 Glanford;
Misery Bay, Strip Teaser.
P. Pelletier, 2239 Millstre
30.3, Gonos Bay, Minnow Teaser.
G. Black, 571 Yale; 17.8,
stream Island, Buzz Bomb.
W. F. Goode, 766 Bray;
Stonehouse, Strip Teaser.
W. W. Walters, W. Goldstr
Island, Super Strip Teaser.
Gary Vaughn, 573 Broad
14.3, A. 7.11, Misery Bay.
Teaser.
Dr. P. N. Laundry, 1275-20
couver; 10.8, Stonehouse, Kri
K.
J. C. Yorke, 920 Violet; 8.
Chesterfield Rock, hoochy ko
L. Balcsen, 3876 Sooke; 9.
terfield Rock, hoochy koochy.
S. Fleishouse, 45 Vic
8.10, Chesterfield Rock,
Teaser.
S. Budd, 1114 Donna; 8.8, M
Bay, minnow.
Brandi, 9778 Peatt; 7.13,
terfield Rock, Buzz Bomb.
Dennis Coughlin, 811 Mil
7.13, Chesterfield Rock,
Teaser.
Jim Walters, 908 Alexander;
Goldstream Island, Strip Teaser.
C. Urlacher, 460 Vincent;
Chesterfield Rock, Strip Teaser.
A. Balcan, 3876 Sooke; 8.8,
house, Strip Teaser.
Bill Court, 639 Fairways;
Chesterfield Rock, Strip Teaser.
N. Aikin, 27756 Peatt; 8.8
Chesterfield Rock, minnow.
ANCHOR MARINA
Norm Christman, 3830
bourne; 25.5, 21.1, 23.9, 18.1,
4.4, Cowichan Bay, Strip Teaser.
B. De Leeuw, 190 Tu
27.13, 27.10, 23.13, 8.3, Porter
herring.
Alexander Gall, R.R. No. 2
can; 24.11, Cowichan Bay, her
Joan Jeffries, Crofton; 26.
wichan Bay, herring.
Alerie Sidaway, 221 Nicola
28.4, Cowichan Bay, Super M
Teaser.
Ralf Holman, Box 34, D
28.4, 24.5, Cowichan Bay, herr
I. E. Roberts, Burnaby;
wichan Bay, herring.
Dennis R. Waddell, 2632
derland; 24.4, 6.13, Cowichan
Strip Teaser.
Minnie Stark, 238 1, Duncan
Cowichan Bay, Strip Teaser.
Clifford G. Wall, San Jose
fornia; 24.3, Cowichan Ba
Flip.
P. Carvath, 894 Duntorp; 2
wichan Bay, Strip Teaser.
Dunc Attewell, 741 Ca
Duncan; 22.12, Cowichan Ba
ring plug.
John Mercer, 2361 C
Duncan; 22.7, Cowichan Ba
Flip.
P. Purney, Cowichan Ba
Cowichan Bay, herring.
Clint McDonald, R.R. No.
wichan Station; 17.4, C
Bay, plug herring.
A. B. Calk, 935 McDonald
can; 18.2, Cowichan Bay, her
Terry Grouhel, R.R. No.
can; 17.9, Cowichan Bay, her
Herb Kosch, 370 Yates,
17.3, Cowichan Bay, Strip Te
Bob Bancroft, Goldstream
Homes; 17.3, 15, Cowichan
Strip Teaser.
Sid Sidaway, 221 Nicola;
wichan Bay, Super Minnow.
Carl Fisher, Cowich
tion; 14.4, Cowichan Bay,
herring.

King Fisherman

Wonder 8 Spoons Top Tyee

A 45.6-pound tyee from Campbell River's Frenchman's Pool won Mrs. Grett Kool of Campbell River top honors in a big free salmon derby Sunday.

It won her a 12-foot aluminum boat and a $50 gift certificate as top woman angler in the derby sponsored by the Campbell River Courier. It may also win her a Prince Button in the Colonist King Fisherman Contest.

Mrs. Kool was using a Wonder 8 spoon and eight ounces of weight and it took her only about 10 minutes to wind in her big fish.

"I was pretty nervous," she said. "My husband helped me boat the fish, and my rod broke just after I got it in the boat."

More than 250 fish were registered in the derby, a record number. Weights of the winning fish were smaller than last year when a 57-pounder, caught by Bob Lewis, was top salmon.

Other prize winners this year were Garry Trosk of Vancouver with a 39.8-pounder; Mrs. Elaine Mattson, Campbell River, with a 36.11-pounder; A. D. Bill Matthews, Campbell River, with a 31.8-pounder; Arthur Lowes, Campbell River, with a 28.13-pounder; Erin Taggart, Campbell River, with a 20.5-pounder; Bill Davis, Campbell River with a 20.1-pounder.

Junior prizewinner was Aaron King, Campbell River, with a 10-pounder.

Latest King Fisherman winners:

GRETT KOOL with her prize-winning 45.6 pounder.—(Helen Mitchell)

SPRING (Chinook)

Genoe Cove Store
Warren E. Brown, 2507 Maynard; 20, Coal Island, Strip Teaser.
Van Isle Marina Ltd.
Mina Hansen, Jacksonville, Florida; 19, Tent Island, Super Strip Teaser.
Deep Cove Marina Ltd.
Barry Willmore, 1472 Derby; 7.13, Tent Island, Henry Smith.
H. J. Hartshorne, 4080 Quadra; 7.12, Moses Point, minnow.
Barry Willmore, 1472 Derby; 7, Deep Cove Marker, Henry Smith.
Ray Cabot, 10891 Deep Cove; 8.13, Moses Point, Super Minnow Teaser.
Reg Hartshorne, 855 Clayton; 5.8, Deep Cove, Strip Teaser.
Gilbert's Boats and Guide Service
Sam Stewart, Victoria; 5.12, Mill Bay, Strip Teaser.
Sooke Harbor Marina
Gord Lynch, 3141 Eason; 23.5, 7.8, 6, Secretary Island, Minnow.
Elmer Morton, 3077 Pain's Terrace; 19.8, Otter Point, Strip Teaser.
Walter Dicks, 1363 Balmoral; 16, 8, Otter Point, Flashtail.
Nick Baker, 719 Alpine; 13.12, Otter Point, Flashtail.
Denis Herrion, Calgary; 12.7, Secretary Island, minnow.
Dell Barlow, 4132 Hawkes; 8.8, Sooke, minnow.
J. A. Sears, 774 Latoria; 6, Secretary Island, minnow.
Black Vanderbyl, 4389 Harder; 7.12, Sooke.
J. Moore, 2675 Cadboro Bay; 7.6, Otter Point.
Harry Officer, RR No. 1; 7.7, Pelican Point, mooching.
D. Brinkwood, (2nd Season) 6, Secretary Island, Flashtail.
Allan Vanderbyl, 4389 Harder; 6.3, Otter Point, bucktail.
G. Kaiser, 721 Cowper; 5.4, Secretary Island, minnow.
Caravan Juan De Fuca
Fred Frost, 534 Acorn; 35.6, Otter Point, minnow.
N. W. Aikin, 2766 Peatt; 25, Otter Point, minnow.
D. Bain, 2548 Selwyn; 19.4, Otter Point, minnow.
Vance Turner, 3941 Circle; 17.4, 6.13, Otter Point, minnow.
John Martinuik, 3111 Woodpark; 11.3, Otter Point, Buzz Bomb.
Clarence Raw, 4089 Quadra; 10.8, Otter Point, minnow.
W. Bushell, 3137 Yew; 8.8, Otter Point, Strip Teaser.
Dennis West, 656 Kelly; 6.8, Otter Point, minnow.
Susan Williams, 1440 McRae; 6, Otter Point, hoochy koochy.
E. Saunders, 1148 Rhode; 5.8, Otter Point, Strip Teaser.
Lynda Ferris, 3905 Douglas; 5, Otter Point, minnow.
Port Renfrew Weigh-in
Maurice Tremblay, Port Renfrew; 30.4, San Juan Bay, spoon.
David Callan, Port Renfrew; 19.9, San Juan Bay, spoon.
Maurice Tremblay, Port Renfrew; 16.12, San Juan Bay, spoon.
Jack Hill, Port Renfrew; 18.9, San Juan Bay, squid.
Hale's Resthouse
D. McKenzie, 4045 Glanford; 27, Misery Bay, Strip Teaser.
R. Bellefeet, 2372 Millstream; 20.2, Genoe Bay, Minnow Teaser.
D. Blake, 341 Tolo; 17.8, Goldstream Island, Buzz Bomb.
Gordon Jack Bray; 16.12, Stonehouse, Strip Teaser.
W. R. Walters; 15, Goldstream Island, Super Strip Teaser.
Gary Vaughn, 573 Broadway; 14.3, 6, 7.11, Misery Bay, Strip Teaser.
Dr. P. N. Laundry, 1275-20, Vancouver; 10.8, Stonehouse, Crippled Herring.
J. C. Yorke, 930 Violet; 9, 5.14, Chesterfield Rock, hoochy koochy.
L. Balcaen, 3976 Sooke; 9, Chesterfield Rock, hoochy koochy.
G. L. Fieldhouse, 45 Vickery; 8.12, Chesterfield Rock, Strip Teaser.
S. Budd, 1114 Donna; 8.8, Misery Bay, minnow.
Brandi, 2772 Peatt; 7.12, Chesterfield Rock, Buzz Bomb.
Dennis Coughlin, 311 Milburn; 7.12, Chesterfield Rock, Strip Teaser.
Jim Walters, 908 Alexander; 7.10, Goldstream Island, Strip Teaser.
C. Urlacher, 468 Vincent; 7.8, Chesterfield Rock, Strip Teaser.
A. Balcan, 3976 Sooke; 6.8, Stonehouse, Strip Teaser.
Bill Court, 639 Fairways; 6.4, Chesterfield Rock, Strip Teaser.
H. Atkin, 2766 Peatt; 5.8, 5.4, Chesterfield Rock, minnow.
ANCHOR MARINA
Norm Christman, 3820 Shelbourne; 33.2, 21.1, 20.3, 13.1, 12.10, 6.4, Cowichan Bay, Strip Teaser.
R. De Leeuw, 138 -7, Duncan; 27.12, 27.10, 23.13, 6.3, Porlier Pass, herring.
Alexander Gall, R.R. No. 3, Duncan; 26.13, Cowichan Bay, herring.
Joan Jeffries, Crofton; 26.8, Cowichan Bay, herring.
Marie Sidaway, 321 Nicole; 26.3, 25.4, Cowichan Bay, Super Minnow Teaser.
Dave Holman, Box 34, Duncan; 25.4, 24.8, Cowichan Bay, herring.
E. Roberts, Burnaby; 25, Cowichan Bay, herring.
Dennis G. Waddell, 2634 Sunderland; 24.4, 6.13, Cowichan Bay, Strip Teaser.
Winnie Stark, 238 1, Duncan; 24.3, Cowichan Bay, Strip Teaser.
Clifford D. Wall, San Jose, California; 24.3, Cowichan Bay, herring.
V. Carvath, 924 Dunford; 23.3, Cowichan Bay, Strip Teaser.
Dunc Attewell, 241 Campbell, Duncan; 22.12, Cowichan Bay, herring plug.
John Mercer, 3241 Gibbons, Duncan; 22.7, Cowichan Bay, herring.
K. Purney, Cowichan Bay; 22.7, Cowichan Bay, herring.
Clint McDonald, R.R. No. 1, Cowichan Station; 17.5, Cowichan Bay, plug herring.
E. Calk, 925 McDonald, Duncan; 18.3, Cowichan Bay, herring.
Terry Grauhel, R.R. No. 1, Duncan; 17.4, Cowichan Bay, herring.
Herb Roesch, 370 Yorke, Duncan; 17.3, Cowichan Bay, Strip Teaser.
Bob Bowcott, Goldstream Mobile Homes; 17.3, 15, Cowichan Bay, Strip Teaser.
Sid Sidaway, 321 Nicole; 14.4, Cowichan Bay, Super Minnow Teaser.
Carl T. Fisher, Cowichan Station; 14.4, Cowichan Bay, mooched herring.
Bruce Burley, 3955 Emerald; 7.15, 6.4, 7.2, 5.10, Bates Beach, bucktail.
Robert McKenzie, 440 Herbert, Duncan; 7.12, 5.12, Bates Beach, bucktail.
Yasamko, 196 Beach, Comox; 7.10, Bates Beach, Rex Field plug.
Westergaard, 1642 Robb, Comox; 7.10, 5.2, Bates Beach, bucktail.
Frances Steele, New Mexico; 5.12, 7.7, 7.2, 7.3, 7, Bates Beach bucktail.
Mrs. Toews, 534-4, Courtenay; 7.6, 5, Bates Beach, bucktail.
Bob Taylor, 3177 Downey, Comox; 7.6, Bates Beach, bucktail.
Ferreira, 2634 Henderson; 7.6, 5.12, 5, Bates Beach, Flashfail coronation.
Bev Morrison, 371 Davis, Comox; 7.6, 5.2, Bates Beach, Rex Field plug.
David Dewinetz, White Rock; 7.6, 5.12, 5.2, 5.2, Bates Beach, bucktail.
J. Beal, 8608 Athabasca, Calgary; 7.6, 5.8, Bates Beach, bucktail.
Lyle MacKenzie, 440 Herbert, Duncan; 7.4, 5.12, Bates Beach, Rex Field plug.
H. J. Smith, 312 Marvoort, Cumberland; 7.4, 5.4, 5.1, Bates Beach, bucktail.
Lisa Hatfield, 342 Anchor, Comox; 7.4 Bates Beach, bucktail.
Mike Rody, CFB, Lazo; 7.3, Bates Beach, bucktail.
Stewart Carruthers, R.R. No. 2w, Courtenay; 7.2, Bates Beach, bucktail.
Roger Cleverly, 450 Woods, Courtenay; 7.2, 6.5, Bates Beach, bucktail.
Ross Taylor, 425 Stewart, Comox; 7.2, 5.15, 4.12, 5.10, Bates Beach bucktail.
O. Birkenstock, 768 — 7, Courtenay; 7.1, Bates Beach, bucktail.
Frank Pellett, R.R. No. 6; 7; 515, 5.2, 5, Bates Beach, bucktail.
Bud Blomson, 1343 Centennial, Comox; 7.1, 5, Bates Beach, bucktail.
Ron Attfield, 1619 Grandview; 7, Bates Beach, Flashfail green.
Myron Wallace, 1765 Dogwood; 6.14, 5.10, 5, Bates Beach, bucktail.
Don Allock, Apt. 201-17, Courtenay; 5.14, 5.10, Bates Beach, bucktail.
R. A. Limber, 1619 Tsimshian, Comox; 5.13, 4.8, 5.1, 5, Bates Beach, bucktail.
Merle Pedersen, R.R. No. 3, Courtenay; 5.11, Bates Beach, Rex Field plug.
Eric Kent, 3074 Albany; 6.8, 5.13, 5.12, 5.12, Bates Beach, bucktail.
Carl Smith, 3223 Strathcona, Comox; 6.8, 5.13, Bates Beach.
Chuck Munroe, Box 324, Lazo; 6.6, Bates Beach, bucktail.
Kevin Cosswell, Idaho; 6.6, 5.9, Bates Beach, bucktail.
David Dewinetz, White Rock; 6.6, 5.2, Bates Beach.
R. Ballanet, Cumberland; 6.5, 5.6, Bates Beach, Lucky Louie.
Vic Makaychuk, Box 731, Lazo; 6.4, 5.14, 5.12, 5.10, 5.11, Bates Beach, bucktail.
Jerry Boucher, 421 Aitken, Comox; 6.2, 5.9, 5.6, Bates Beach, Lucky Louie.
John Hatfield, 342 Gandt, Comox; 6.2, Bates Beach, bucktail.
Fred Thatcher, 1666 — Courtenay; 6.2, 5.13, Bates Beach, bucktail.
Susan Christie, Box 2043, Courtenay; 6.1, Bates Beach, bucktail.
L. Durbeck, 1451 Cranflower; 6, 5.4, Bates Beach, bucktail.
Hugh McMillan, 899-2, Cumberland; 6, 5.9, Bates Beach, bucktail.
John LeVal, 42 Harvard, Port Moody; 5.12, 5.3, Bates Beach, Lucky Louie.
Glen Burley, 3955 Emerald; 5.10, 5.10, Bates Beach, bucktail purple.
Bill Toews, 534-4, Courtenay; 5.10, Bates Beach, Bucktail Ace High.
Park, R.R. No. 2, Courtenay; 5.10, Bates Beach, Flashfail.
Harold Taylor, Back Road; 5.10, Bates Beach, bucktail.
Art Clark, R.R. No. 2, Courtenay; 5.10, 5.6, 5.2, Bates Beach, bucktail.
Bruce Charles, Bates Beach Resort; 5.9, Bates Beach, bucktail.
George Bates Junior, R.R. No. 2, Courtenay; 5.8, Bates Beach.
Lloyd Park, R.R. No. 2, Courtenay; 5.6, Bates Beach, Flashfail.
Harry Parkinson, Coleman, Alberta; 5.6, 5, Bates Beach, bucktail.
Ruth Clark, R.R. 2, Courtenay; 5.6, Bates Beach, bucktail.
Bill Ballance, Cumberland; 5.7, Bates Beach, Strip Teaser.
C. D. Eakin, 443 Church, Comox; 5.6, Bates Beach, bucktail green.
John Taylor, 3173 Downey, Comox; 5.6, Bates Beach.
Mrs. G. Wessler, Edomton; 5.5, Bates Beach, bucktail.
O. Stevnes, White Rock; 5.5, Bates Beach, plug.
Dunc MacNiven, Denver, Colorado; 5.4, Bates Beach, bucktail.
Monty Eakin, 443 Church; 5.4, Bates Beach, Action Flashfail.
Pat Taylor, 425 Stewart, Comox; 5.4, 5.1, Bates Beach, bucktail.
Arni Gibson, 2908 Anderton, Cumox; 5.4, Bates Beach, bucktail.
Howard Orr, Hayward, California; 5.3, Bates Beavh, bucktail.
Danny Kelly, R.R. 1, Chemainus; 5.1, Bates Beach, bucktail.
Angelo Holmes, 534 Beachview, Vancouver; 5, Bates Beach, bucktail.
Stephen MacDonald, 2254 Downey, Comox; 5, Bates Beach, bucktail grey.
Bert MacDonald, 2254 Downey, Comox; 5, Bates Beach, Tom Mack plug.
E. Pisto, 355 Radelle, Comox; 5, 5, Bates Beach, bucktail.

LAKE TROUT

Ben's Marina
Don Spell, 3410 Doncaster; 1.6, Cowichan Lake, worm.

SMALL-MOUTH BASS

Shady Willows Resort
Fred L. Sawyer, 4932 Central Saanich; 4.4, 2, St. Mary Lake, Bend Eel.
Peter Dooks, Vedder Crossing; 3.11, 2.12, 2.2, 1.8, 1.5, 1.4, St. Mary Lake, Rapala.
Judith Dooks, Vedder Crossing; 2.15, St. Mary Lake, Rapala.
M. P. Dooks, Vedder Crossing; 2, 2, St. Mary Lake, Rapala.
Bill Sawyer, R.R. 1, Ganges; 1.9, 1.7, 1.5, 1.4, 1.4, 1.3, 1.1, 1.1, St. Mary Lake, Rapala.
Mr. Seymour, 4198 — 224, Langley; 1.8, 1.4, St. Mary Lake, Rapala.
Robert Dooks, Vedder Crossing; 1.4, St. Mary Lake, Rapala.
Phyllis Holmes, 3040 Balfour; 1.3, 1.1, 1.1, St. Mary Lake, worm.
Thomas Holmes, 3040 Balfour; 1.1, 1.1, 1, St. Mary Lake, worm.
Gail Dooks, 1064 Marigold; 1, St. Mary Lake, Rapala.
Doug Gushirn, 7802 Selkirk, Vancouver; 1, St. Mary Lake, Sprally fly.
Langford Lake Stars
Bob Wilson, 2735 Belmont; 3, Langford Lake, Bomber Dog.

RIVER TROUT
(Steelhead or Rainbow)

Red Robin Store
David Webb, 4011 Rainbow; 7.5, Nitinat River, Spin-n-Glo.
Gold River Chalet
Richard Holst, 924 Hummingbird, Gold River; 8.8, 4.8, Gold River, Deadly Dick.

RIVER TROUT
(Other than Steelhead or Rainbow)

Port Renfrew Weigh-in
Paul Ropponen, Port Renfrew; 1.5, San Juan River, Cowichan.

Dignity and Service for All Faiths

Thomson & Irving FUNERAL CHAPEL
1625 Quadra St.
Ample Parking.
384-2612

Home Recipe Plan Takes Off Ugly Fat

It's simple how quickly one may lose pounds of unsightly fat right in your own home. Make this home recipe yourself. It's easy, no trouble at all and costs little. Just go to your drugstore and ask for Naran. Pour this into a pint bottle and add enough grapefruit juice to fill the bottle. Take two tablespoonsful twice a day as needed and follow the Naran Reducing Plan.

If your first purchase does not show you a simple easy way to lose bulky fat and help regain slender more graceful curves; if reducible pounds and inches of excess fat don't disappear from neck, chin, arms, abdomen, hips, calves and ankles just return the empty bottle for your money back. Follow this easy way endorsed by many who have tried this plan and help bring back alluring curves and graceful slenderness. Note how quickly bloat disappears—how much better you feel. More alive, youthful appearing and active.

THIS ADVERTISEMENT IS NOT PUBLISHED OR DISPLAYED BY THE LIQUOR CONTROL BOARD OR THE GOVERNMENT OF BRITISH COLUMBIA.

Woodward's

Shop in Air-Conditioned Comfort

SALE!

TAILORED-TO-MEASURE DOUBLE KNITS

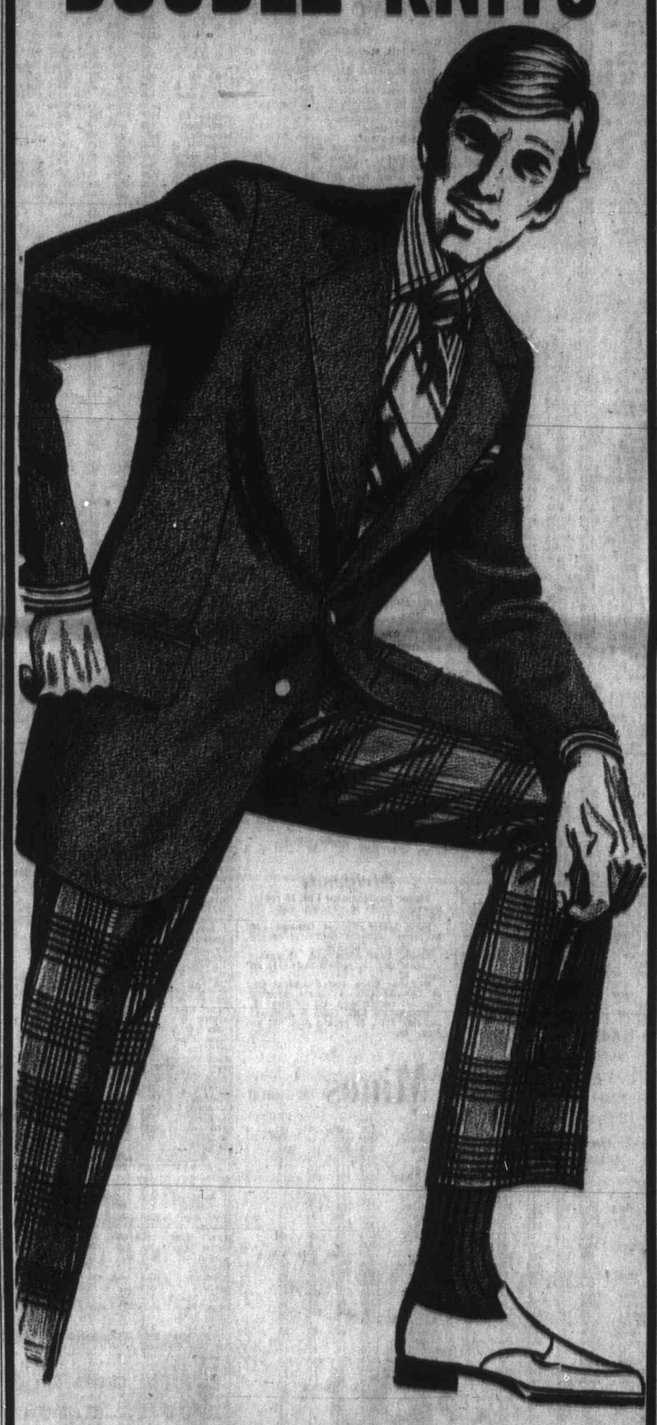

Earn rave notices . . . wherever you go . . . to classes, offices or out on the town! Double knits, the big news for fall . . . individually yours in tailored-to-measure perfection, at savings you'll really appreciate! Good Assortment of Colors. Style Variations at Extra Charge.

Choice of:

DOUBLE KNIT BLAZERS in 100% Polyester OR DOUBLE KNIT SPORTSCOATS in Saxony or Shetland wools. SALE PRICE, each 58.88

DOUBLE KNIT SLACKS Fine worsted, plains, fancies. SALE PRICE 22.88

DOUBLE KNIT SUITS Slacks with sports jacket OR blazer. SALE PRICE 79.00

Woodward's Men's Wear, Main Floor

Woodward's Mayfair Phone 386-3322, Cobble Hill, Duncan, Ganges, Gulf Islands, Jordan River, Port Renfrew, Zenith 6544 (Toll Free). Store Hours: 9:30 a.m. to 6 p.m. Evening Shopping Thursdays and Fridays 'til 9:00 p.m. Closed Mondays.

Stock Quotations-Market Reports

CLOSING QUOTATIONS FOR TUESDAY, AUG. 10, 1971

Toronto Industrials

Stock	Sales	High	Low	Close	Net Ch'ge
Abitibi	3300	37¼	37	37¼	+ ¼
Acklands	6100	6½	6½	7½	+ ½
Acklnd pr	350	9¾	9¾	9¾	+ ¼
Acres Lt	145	10½	10¼	10½	
Acres A pr	635	36¾	36¾	36¾	+1½
Acres wt	630	21	20½	20½	—1½
A.G.F.M	100	4½	4	4	— ¼
Agra Ind	450	9¾	9¾	9¾	
Almco Ind	1404	5½	5	5	
Alta Gas T	2914	34¾	34	34¼	
Alta Gas p	55	37¾	73½	73½	+ ½
Alta GD p	755	$12¾	12½½	12½	
Alta Nat	135	22¼	22¼	22¼	+ ¼
Alcan	5630	20½	20¼	20¼	— ¼
Alcan pr	400	24½	24½	24½	
Algo Cent	751	9½	9½	9½	— ½
Algoma St	1477	13¾	13¼	13¾	+ ¼
Allarco Dv	250	5½	5½	5½	
Alliance B	1700	37½	36½	36½	—1½
Alumin pr	230	18½	18½	18½	
Alumin Pb	300	53½	53	53½	— ½
Anglo-Cn	100	44½	44½	44½	—1½
Ang CT 4½	115	29	29	29	— ½
Ang CT 290	100	37	37	37	+ ¼
Aquitaine	1930	27	27	27	
Arcs 150 p	50	32	32	32	+ 1
Arcs 240 p	30	33	33	33	+ ½
Argus C pr	1700	9¾C	9¾	9¾	— ½
Asbestos	450	33½	33½	33½	+ ½
Atco Ind	2900	5½	5	5	
Atl Sugar	3775	7½	7	7½	— ½
Atl Sug A	240	15½½	15½	15½	
Atl Sug W	300	15½	15½	15½	—20
Bahama	3000	30	30	30	+ 1
Bank Mtl	3537	51¼	50¾	51	— ½
Bank N S	1148	36¾¾	36¼	36¼	— ¼
Bay Mills P	240	34½	34½	34½	
Beaver Eng	1200	9½	8½	9	— ¼
Becker B p	150	7¾	7¾	7¾	— ½
Belding L	100	10½	10½	10½	+ ¼
Belding W	2000	30½	30¼	30½	
Bell Canad	6731	46¼	45¾	46	— ¼
Bell A pr	448	51½	51½	51½	
Bell B pr	1322	53	52¾	52¾	
Block B	16700	33½	33½	33½	— ½
Bombrdr	250	14	14	14	
Bovis Cor	300	200	190	190	—15
Bow Val	17305	24¾	24¼	24½	
Bowater	100	36½	36½	36½	—5½
Bramal w	100	21½	21½	21½	— ½
Bramalea	1000	33½	32½	33½	+ ½
Brsch	16100	11¼	11	11¼	— ¼
Bright	110	13¾	13¾	13¾	— ¼
Brinco	1318	5¾	5½	5½	
BC Forest	1725	20¼	20¼	20¼	
BC Frest p	25	40	40	40	
BC Pack A	100	19	19	19	
BC Pack B	100	19½	19½	19½	+ ½
BC Sugar	615	19½	19½	19½	— ½
BC Sugar p	212	16¾	16¾	16¾	
BC Phone	277	56¾	42	42¼	+ ½
BCPh 4½ p	35	54¾	53¾	53¾	—1½
BCPh 4½ p	210	56½	60	60	
BCPh 4½ p	210	60½	60	60	
Budd Auto	565	7½	7	7½	
Burns Fds	1300	13¾	13½	13¾	+ ¼
Cad Dev	34600	7½	7½	7½	— ½
Cad Dev b p	225	17	17	17	
CAE Ind	300	470	460	460	—15
Calgary P	1775	26¾	26½	26½	
Calgy S&G p	220	90	90	90	
Calvert Dis	400	90	90	90	+ 3
Cambr	15000	39	39	39	
Cameoau	200	330	330	330	—10
CD Sugar	345	39½	39½	39½	— ½
Can Cem L	242	43½½	43	43	— ½
Can Malt	100	22¾¾	22¾	22¾	+ ¼
Can Malt p	400	86	86	86	
C Nor West	300	20½	19½	19½	+ 5
C Packrs	1200	19¾¾	19¼	19¼	— ¼
C Perm	11072	15	14¾	14¾	+ ¼
CSL	50	31	31	31	— ½
Cdn Brew	1845	7½	6¾	7½	+ ¼
C Brew Ap	2100	30	30	30	
C Brew Bp	125	35½½	35½	35½	
C Cabless	940	13	13	13	
Cdn Cable w	334	190	190	190	—10
Cdn Can A	200	5½	5½	5½	
C Curtis	1000	84	85	85	
Cdn Equtv	300	49	9	9	
C Pound pr	235	37½	7½	7½	
CG Invest	35	64½½	64½	64½	+ ½
C Goldie	900	400	395	400	
C Imp Bank	3695	22¾	22¾	22¾	+ ¼
C Hydro	1995	31¼½	31	31¼	
C Ind Gas	7125	11¼	11¼	11¼	+ ¼
C Ind Gas p	125	27½	27	27	+ ½
CIL	2100	51	51	51	
C Intr p	13900	8	7½	8	— ¼
C Manoir	2300	365	360	360	—10
C Marconi	700	300	300	300	
C Occdental	491	9¾¾	9¾	9¾	
CP Inve pr	2145	23¾	23¾	23¾	+ ¼
CP Inve wr	7455	30½	30½	30½	
CP Ltd	1800	62¾	62	62½	— ¾
CPL 5% pr	1312	61	61	61	
CPL UK p	300	59¼	9	9¼	+ ¼
Cdn Tire A	2110	34¾	34¼	34¾	— ½
C Vickers	265	9¾	9¾	9¾	
CWN G 4 pr	630	11½	11½	11½	+ ½
CWN 5½ P	175	15¾	15¾	15¾	— ¼
Canron	200	18½	18	18	— ½
Capit Div	2350	70	67	70	+ 1
Cara	800	49	48½	49	+30
Cassidy L	100	460	460	460	—10
Cassidy A p	100	58½	8½	8½	
CDMN Ltd	100	5½	5½	5½	— ¾
Ctl Ont SLe	220	54½	54½	54½	
Chal-Gal	210	18	18	18	
Chemcell	500	5¾	5½	5¾	
Chem 175 p	400	20¾	20¾	20¾	+ ¾
Chrysler	500	25¾	25¾	25¾	
CHUM B	607	7½	7½	7½	
Columbi p	125	13½	13½	13½	+ ½
Cmac	12588	22¾¾	22¾	22¾	+1½
C Holiday I	1300	11¼	11	11¼	
Compro	500	36½	36½	36½	
Compr Ap	330	11½	11½	11½	+ ½
Computel	320	400	400	400	—10
Comlech	1700	180	180	180	
Con Bath	530	9¾	9¾	9¾	+ ¼
Con Bath p	1100	17¼	17	17¼	
Con Bldg	1750	148	152	148	— 5
Con Bldg p	100	5½	5½	5½	— ½
Con Textile	500	5¾¾	4¾	4¾	— ½
Con Distrb	1425	25½	24½	25	
Cons Gas	8074	30½½	30½	30½	
Control T	450	200	200	200	
Corby vt	100	320¾¾	20¾	20¾	+ ¼
Cornat Ind	2300	155	150	150	
Coronadm	1600	165	100	100	—10
Costain R	2400	4½½	4½	4½	— ½
Crwn Trst	300	17¾¾	17¼	17¼	
Crush Intl	1050	20½½	20	20	
Cygnus A	400	5½½	5¾	5¾	— ¼
Cygnus B	100	5¾¾	5¾	5¾	— ¼
Dale R	1300	5¾¾	5¾	5¾	+ ¼
Debhld B p	100	578	78	78	—1½
Distl Seag	11925	15¾	15	15	— ½
Dome Pete	322	108	104	108	+ 5
D Bridge	615	22¾¾	22¾	22¾	
D Citrus	100	8½	8½	8½	— ½
Dofasco	3185	24¼½	24¼	24½	— ½
D Glass pr	100	13½½	13½	13½	+ ½
Dom Lime	400	56¾	6¾	6¾	
Dom Store	4935	13½	13	13	— ¼
Domtar	1285	31½	13¾	13¾	+ ¼
D Textile	740	17¼½	17¼	17¼	
Dupont	2015	18½	18	13¼	+ ½
Dylex D A	300	6¾½	7¼	7¼	

Toronto Oils

Stock	Sales	High	Low	Close	Net Ch'ge
Alt East G	450	305	300	305	+ 5
Aimins	500	66	67	66	
Am Leduc	4500	2½½	2	1½	+ ½
A Quasar P	2000	42½	41½	41½	—3½
Asamera	1100	11¾½	11¼	11½	+ ¼
Ashland O	1525	16¾½	16½	16½	+ ¼
Ashland pr	2125	23¾½	23½	23½	
Bark OG	4250	103	101	103	— 5
BP Oil	7610	202	202	202	
Brafort OG	1000	55	55	55	—10
CS Pete	2100	335	335	335	
CS Pets w	300	293	293	293	+ 5
C Bonanza	600	147	147	147	
C Dell	1000	40	40	40	
C Ex Gas	1400	390	390	390	+ 5
C Homestd	2940	995	985	987	
C Pete	1100	72	72	72	+ 5
C Reserve	2400	590	590	590	—10
Can Sup O	450	24½½	23½	23½	— ½
Cent Del	1700	54½	54	54½	— ½
Charter OI	100	400	400	400	+20
Chieftan D	1300	450	450	450	—15
West P	300	130	130	130	+ 5
Decca R	500	261	261	261	
Dynamic	7100	95	93	95	
Francana	300	420	420	420	
Gr Plains	210	331	331	331	
Houston O	9900	22	22	22	—10
Inter Tech	300	110	110	110	+ 3
Lochiel	3300	123	110	123	
Midcon	1000	60	60	60	— 1
Mill C	3000	40	135	135	— 5
Nat Pete	2450	320	310	310	—10
Nor Oils	1100	705	700	705	+ 5
Northld	1500	71	70	70	— 1
Numac	5300	985	965	970	—30
Oakwood P	214	100	100	100	
Pan Ocean	5400	11¾½	11¾	11¾	— ½
Permo	1050	41	41	41	
Peruv	1400	40	40	40	
Petrol	6200	125	120	123	— 3
Placide P	1000	43	43	43	— 1
Place G	3400	135	131	131	— 4
Ponder	1500	45	44	44	— 1
Reyno Oils	1000	223	208	223	+ 6
Rangers	1700	21	19	19	— ½
Scurry Rn	9375	15¾	15¼	15¾	+ ½
Siebens	850	830	820	820	—10
Spoon	17800	161	178	178	— 3
Total Pet	1200	780	780	780	
T Can Res	5500	93	93	93	— 1
U Canso	3423	525	513	520	
U Canso w	1500	162	162	162	— 5
U Resources	1000	55	55	55	— 1
Ulster Pet	1750	175	174	175	— 3
Vando	1000	9	9	9	+1½
Voyager P	1600	470	460	465	
Westate	2125	23	23	23	
Wcoast P	100	11¼½	11¼	11¼	
W Decalta	2955	690	675	680	— 5
World Wde	755	260	260	260	—10

Calgary Stocks

Stock	Sales	High	Low	Close	Net Ch'ge
Industrials					
Amoloam	2500	45	40	40	+5
Dalhousie	7000	63	63	63	
Yukon Pro	20500	45	42	45	+1
Oils					
Inqua	9700	50	45	50	+5
Maverick	500	20	20	20	
Monterey	2000	4	4	4	
New York	500	52	52	52	
Nitrate Hill	1000	47	47	47	
Twin Richfld	500	26	26	26	
West Warn	2500	37½	37	37½	— ½
Mines					
Alcor	1000	26	26	26	—1
Calcorp	11100	30	28	28	—1
Cultus	4000	52	50	52	+1
Scope	1000	30	30	30	+1
Terra	1900	275	250	275	—25

Egg Market

AT VICTORIA

Grade A Large	41c	53c
Grade A Medium	35c	47c
Grade A Small	33c	35c
Grade B	26c	38c

Toronto Mines

Stock	Sales	High	Low	Close	Net Ch'ge
Acme	53000	24½	23	24	— 1
Adanac M	1000	65	65	65	+ 5
Advocate	100	210	210	210	
Agnico	200	910	910	910	—15
Akaitcho	400	53	53	53	— 2
Allied Mng	3547	295	285	285	—15
Am Larder	6000	26	26	26	
Ang UD	31820	140	133	133	— 3
Armora	5200	15	14	14	+ ½
Asoc Porc	5942	47	42	43	+ 1
Aumar	500	250	250	250	
Bralorne	15000	905	860	900	+40
Bary Expl	2500	92	92	92	
Bettim	454	1¼½	1¼½	1¼½	
Black Bay	1000	7	6	6	— 1
Bl Hawk	2000	57	56	56	— 2
Brameda	1150	181	175	175	—10
Brenda M	19900	425	420	420	—10
Brout Rect	500	25	25	25	
Brunswk	2500	590	510	510	—10
Bunker H	500	7	7	7	+ ½
Cam Mine	5500	30	27½	30	+ 3
Camflo	7675	370	355	365	—10
Cam Chib	2350	790	760	770	+20
Camp RL	500	150	150	150	
C Tung	1400	19½	195	195	— 1
Cdn Arrow	1000	18	18	18	— 2
C Malart	1000	30	30	30	
Captain	20 00	5½	5	5	
Cassiar	3000	22¾½	21¾	21¾	+ ½
Cent Pat	300	215	215	215	— 5
Chemalloy	8900	340	325	334	— 8
Chib M	3000	46	46	46	+ 2
Chimo	1500	122	122	122	
Columb M	1000	25	25	25	
Comb Met	1000	11½	11½	11½	— ½
Coniagas	1500	111	111	111	
C Durham	5300	125	115	125	+10
C Marben	600	255	225	225	
C Morlan	3800	85	180	180	
Con Negus	1000	10	10	10	+ ½
C Rambler	1900	170	160	170	
Consواt	400	850	850	850	—50
Con Fields	2600	124	123	123	— 3
Con Man	4000	7	7	7	
Coulee	5500	18	17½	17½	—1½
Craigmt	855	895	895	895	— 5
D'Arcy	9000	17	16	17	— 1
D'Elda	11000	34	34	34	+ 1
Denison	1300	5¾½	24½	24¾	
Dicknsn	100	120	120	120	
Discovry	240	90	90	90	
Dumps	500	6¾½	7½	7½	— 3
D Explor	7600	128	125	125	— 1
Donalda	6000	7	7	7	
Dynasty	1875	790	780	790	
East Sull	1310	310	290	310	+20
E Mar	2600	105	105	105	
F Grenada	500	9½	9½	9½	— 1
Fort Reinc	3500	46	45	46	— 1
Gnt Masct	4400	530	525	530	+ 5
Giant Yk	200	810	995	995	+20
Granduc	60 0	550	530	530	—20
Gren Pnt	33900	23	21	23	+ 1
Gulf L	5000	7	7	7	
Headway	1500	8	8	8	
TSE As		westvrrczcu			y
Hollinger	800	53½½	53½	53½	— ½
Hudg Bay	2825	57¾½	57¾	57½	— ½
Hydra Ex	1040	20	20	20	+½
Int Halliw	300	115	115	115	— 3
Int Mogul	525	10½	10½	10½	
IronBay T	400	313	310	315	
Iso	2900	140	135	138	— 2
Jollet	4500	96	95	95	— 1
Jonsmith	1000	9½	9½	9½	+ ½
Jorex Ltd	1700	151	150	150	— 4
Joutel	3600	77	77	77	— 1
Kam Kotia	2000	4½½	4½	4½	— ½
Kerr Add	1126	870	830	845	— 3
K Anacon	3300	34	32	34	+ 3
Kirk Min	3500	9	9	9	
Lab Min	120	038½	38½	38½	— 1
L Dufault	800	14	14	14	+ ½
L Shore	200	305	305	305	— 5
Lake	4000	12	10½	12	
LL Lac	1372	215	205	215	+10
Lost River	1800	530	525	525	— 5
Lyndhurst	500	14	13	14	
Lyfton M	1450	185	170	172	— 6
Madeline	4100	280	275	275	
Madsen	1000	96	96	96	+ 1
Man Ba	13300	44	40	42	— 2
Marchant	2000	40	40	40	
Match	4500	8	8	8	
Matheni	1300	23¾½	23¾	23¾	+ ¼
Mc Intyre	150	590	90	90	— 1
Mentor	1500	95	92	92	— 3
Midrim	2000	22	22	22	+ ½
Mt Uran	5100	530	460	510	—40
New Cal	5300	22	21	22	— 1
Newconex	1100	550	550	550	
N Goldvue	6000	8	8	8	— 1
N Imperial	4100	88	82	82	— 3
N Kelore	1000	4½	4½	4½	+ ½
Newlund	3500	16	17½	17½	
Norbeast Rgl	1575	925	865	865	—85
N Senator	1000	7	7	7	
Nick Rim	7000	12	12	12	
Noble M	1500	210	20	20	
Nor Acme	2000	30	29½	30	
Northcal	500	4½	4½	4½	
N Coldstm	100	91	91	91	
Northgat	3867	875	865	870	
N Rock	10200	119	110	119	+ 4
Opemska	350	510¾	10¾	10¾	+ ½
Pac Copper	5100	325	320	320	— 5
Pamour	300	234	234	234	— 7
Patino	3375	526¼	20½	20½	— 5
Pelto	300	900	870	900	+50
Pcx Expl	3700	45	45	45	— 1
Pick Crow	5050	31	28½	28½	+ 3
Pine Point	2085	629	26½	26½	— ½
Placer	7635	530¼	28	28½	+1½
Prado Exp	200	150	150	150	— 5
Preston	375	755	750	750	— 5
Pura Silv	220	197	197	197	
Quebec Mt	3000	37	33	37	+ 4
Que Sturg	500	13	13	13	+ 1
Radiore	1500	28	28	28	
Reyrock	300	171	124	124	+ 4
Rio Algom	550	15¾½	15¾	15¾	
Roman	1943	695	680	610	—25
Ryanr	50	500	9	8	— 2
Stellite	8500	12	12	12	+1½
Sherritt	2545	15¾½	15¾	15¾	— 1
Sigma	600	450	440	440	—10
Silma	11000	25	24	24	— ½
Stanrck	120	59	59	59	
Steep R	2750	212	204	212	+ 4
Sul C	15600	63	46	46	— 3
Sullivan	3771	330	310	330	+20
Sunbrst E	8500	12	9	12	+1½
Tara	14355	51¾½	14¼	14¼	— ¾
Teck Cor A	1300	585	575	585	
TeckCor B	1474	500	485	495	— 5
Texmt	15700	47	40	42	— 6
Tet-Sel	500	62	62	62	+ 1
Thom L	3500	38	36	36	— 1
Torbrit	6600	76	75	76	— 1
Tribag	3200	92	81	81	— 4
Tundra	2125	19	18	19	+ 1
Ventano	6000	550	530	530	+ 5
U Slocan	4211	290	285	285	— 5
Upc C	80900	250	219	241	+24
Vspar	4500	18	16	16	— 1
West Mine	3000	295	300	300	+ 5
Westfield	3200	195	185	185	— 5
Wstfield w	500	103	103	103	+ 4
Willroy	1200	60	60	60	— 6
Winfield	5000	11	10	11	+ 1
Win-Eld	7500	10	10	10	— 2
Wr Harg	1100	155	155	155	— 5
Yk Bear	5000	875	870	870	— 5
Young HG	7500	7	6	6	— 1
Zenmac	1000	9½	9½	9½	+ ½
Zulape	2000	19	17	19	+ 1

Quotations in cents unless marked $. x—Odd lot. wt—Warrants. r—Ex-rights. xw — Ex-warrants. Net change is from previous board-lot closing sale.

Active Stocks

TORONTO

Volume	Stock	Close	Chge
35400	Intl Nickel	31	— ½
35300	Westpac	6⅜	— ⅛
31121	Pembina A	6¼	— ⅛
24000	Cadillac Dev	7½	— ½
18409	Imperial Oil	26⅝	— ⅛
17305	Bow Valley	26½	
15000	Cambridge Lease	7	
13000	Cdn Interurb A	8	— ½
12588	Cominco	24	+1½
16185	Brascan	18	— ¼
	Mines and Oils		
80900	Upper Canada	41	+26
60500	Ryanor Min	6	—3
53000	Acme Gas, Oil	26	+1
53000	Great Plains	12	—1
31620	Anglo United	133	—3
	NEW YORK		
135800	AMF Inc	34⅞	— ⅞
101000	Am Tel Tel	46⅝	unch
81900	Texaco	33½	— ½
81500	Ralston Pur	31½	— ⅝
78000	Houston Oil	40⅛	— ⅛
76100	Hewlett Pkd	44½	—1½
70400	McGraw Hill	17½	— ½
69100	Natomas	27½	+2½
66000	Equity Fndg	35¾	—1½
66100	Occident Pet	14¾	— ¼
57100	Gen Elec	54½	unch
57000	Denny's Best	7½	+ ⅜
54200	Sperry Rand	53⅝	— ⅞
54000	Phillip Mor	98⅝	—2⅝
54700	Gen Tel El	35⅝	— ¼
	MONTREAL		
13134	Intl Nickel	30⅝	— ⅜
9175	Imperial Oil	34½	
6900	Bk Nova Scotia	26½	— ½
6400	Gulf Cdn	24⅝	— ¼
6140	Alcan	20¼	
5500	CP Ltd	43	—1
5300	Cdn Packers	19¼	— ¼
5100	Ambassador	220	—18
5050	Trizec	145	
5000	Compro	265	—10
	Mines		
53300	Probe	27	—1
52000	Cons Virginia	190	—9
52000	Pac Nickel	7	+1
44348	Dynaco	132	—10
42500	Royal Agassiz	44	—4½

Box Scores

TORONTO

	Tues	Mon
Issues traded	367	491
Advances	167	148
Declines	145	242
Unchanged	55	101
New 1971 highs	2	10
New 1971 lows	97	34

NEW YORK

	Tues	Mon
Issues traded	1035	1641
Advances	538	373
Declines	433	963
Unchanged	64	305
New 1971 highs	3	1
New 1971 lows	138	125

Primary Distribution

The shares of the following companies may be considered as being in primary distribution through the facilities of the Exchange pursuant to a Statement of Material Fact.

e — previously issued shares.

Norlex e	2600	35	35	— 2

Dividends

Placer Development Ltd. 15 cents; payable Sept. 17; record Aug. 27; xd Aug. 25.

Ford Motor Co. of Canada Ltd 30 cents; payable Sept. 15; record Aug. 20; xd Aug. 18.

Maple Leaf Mills Ltd. 20 cents; payable Oct. 1; record Sept. 15; xd Sept. 13.

National Drug and Chemical Co. of Canada Ltd. 5 cents; payable Sept. 1; record Aug. 16; xd Aug. 12.

Steinberg's Ltd. class A 9 cents; payable Sept. 2; record Aug. 12; xd Aug. 10.

Vancouver Trading

Stock	Sales	High	Low	Close	Net Ch'ge
Industrials					
Ath Col	1600	180	180	180	+10
Block Bros	4799	340	335	335	— 5
BC Turf	500	54	54	54	
Canterra	2400	370	360	370	— 5
Cassiar	1000	92	92	92	— 5
Computrx	3650	50	50	50	— 1
Delta Pr A	3880	115	110	115	— 5
Delta Hotel	100	310	310	310	
Dia N Mnds	5600	18	18	18	+10
Doman	850	58½	58¾	58½	
Eagle Ind	300	5½½	5½	5½	
Ecld Fd	500	13¼½	13	13¼	— ¼
Fleming Tr	700	8½	13¼	13¼	
Four F Food	500	25	25	25	
Gund Chm	1200	200	200	200	— 5
Gt Wst Ind	300	93	93	93	
Grouse Min	650	170	170	170	
Hys Canada	100	240	240	240	
Ind Mar A	4400	70	65	—40	—15
Imp Marine	700	170	160	165	—10
Integ Wood	450	320	310	320	
Interplex	1000	50	45	45	—10
Ionarc	1300	130	130	130	
Kaiser Res	100	5½½	5½	5½	— ½
Kel Devong	200	35	85	85	
Kel Doug	1000	5½	5¼	5½	
Keystone	100	313	313	313	
Laurentid	1000	8½	8¼	8½	
MacMillan	150	32¾½	24¾	24¾	
Mandrake	1000	5½	5½	5½	
Melton Real	300	145	145	145	
Melton rt	13500	11½	11	11½	— 1
Mercurile	4170	11	11	11	— 5
Merrill pfd	400	255	255	255	
Nat Hr H	1000	225	220	220	— 5
Nwt Finan	1575	390	380	380	—15
Oil Helicopt	500	5¼	5¼	5¼	
Pace	1600	70	70	70	
Pace Ind w	7550	2	2	2	— 2
Pacific Ent	300	165	165	165	— 5
Pac Nt G	3225	385	365	385	
P N Gas pr	125	221	21	21	
PWA	7375	8¾½	10¾	10¾	— ¾
Portcomm	700	120	120	120	
Pricom A w	1000	23	23	23	
Pater Dist	300	3¾	3½	3½	
Q Brdcast A	300	2½	2½	2½	—10
Searlin	700	225	215	215	
Steel	200	25¼	25¼	25¼	
Steintron	900	55¼	5	5	— ½
Tokar	100	185	185

...w York

	Close		Close
		Kaiser Alum	[illegible]
		Kennecott	[illegible]
		Kresge	[illegible]
		Kroger Inc	[illegible]
		Lockheed	[illegible]
		Lucky Stores	[illegible]
		Mion	[illegible]
		McDon-Doug	[illegible]
		Manesman	[illegible]
		Minnesota	[illegible]
		Merck	[illegible]
		Min MM	[illegible]
		Monsanto	[illegible]
		Mont Ward	[illegible]
		Motorola	[illegible]
		Nat Airlines	[illegible]
		Nat Cr	[illegible]
		Natomas	[illegible]
		Newmont	[illegible]
		Nortd Pipe	[illegible]
		Owens Ill	[illegible]
		Pac Gas El	[illegible]
		Pan Am	[illegible]
		Penn Central	[illegible]
		Penn Cntl	[illegible]
		Phillips Pet	[illegible]
		Polaroid	[illegible]
		Proc Gamble	[illegible]
		Radio Corp	[illegible]
		Revlon	[illegible]
		Repub Steel	[illegible]
		Reynolds Ind	[illegible]
		Reynolds Md	[illegible]
		Scott Paper	[illegible]
		SCM Corp	[illegible]
		Sears Roe	[illegible]
		Shell Oil	[illegible]
		Singer	[illegible]
		Sperry	[illegible]
		Standard Oil	[illegible]
		Standard NJ	[illegible]
		Sun Oil	[illegible]
		Swift	[illegible]
		Talley Ind	[illegible]
		Tenny	[illegible]
		Texaco	[illegible]
		Texas Gulf	[illegible]
		Texas Instr	[illegible]
		Trans World	[illegible]
		Union Carb	[illegible]
		Union Oil	[illegible]
		Union Pac	[illegible]
		Unit Airlines	[illegible]
		Unit Aircraft	[illegible]
		Unit Brands	[illegible]
		US Rubber	[illegible]
		US Viv-Ch	[illegible]
		US Steel	[illegible]
		Westinghouse	[illegible]
		Weyhauser	[illegible]
		Woolworth	[illegible]
		Xerox	[illegible]
		Xtra Inc	[illegible]
		Zenith	[illegible]

...Wins ...ession

...out 700 men are expected ...e employed when the ... goes into operation in ...

...e firm, however, must ...appear before the Alberta ...gy Resources Conserva... Board at Calgary Sept. 21 ...pply for a permit to in...se production to 125,000 ...els daily from 80,000.

Golds

...NDON (AP)—Tuesday's closing ... prices in U.S. dollars an...: ...ndon $43.30; Paris $42.87; ...khurt $42.87; Zurich $42.50; ...g Kong $47.35; Beirut $1.415 ...lla.

London Metals

...pounds sterling per metric ton.

	Close			Prev Close
...opper—wire bars				
	453.50	454.50	453.50	454
	443.50	445	441	444.50
...les 5,550 tons.				
...—				
	1425	1427	1424	1427
	1444	1446	1444	1446
...les 225 tons.				
...ead—				
	100	100.50	100.25	100.75
	111.25	111.50	111.25	111.50
...les 1,750 tons.				
...inc—				
	133.50	133.75	133.50	133.75
	137.50	137.75	137	137.25
...les 1,375 tons.				

Commodities

	Open	High	Low	Close
...opper—New York (per lb.)				
	49.60	50.35	49.40	49.95
	49.90	50.45	49.90	50.15
	50.30	50.95	50.25	50.45
...ilver—New York (per oz.)				
	140.40	141.00	140.30	139.90
	141.30	141.80	140.40	140.70
	144.80	145.30	144.00	144.15
...umber—Chicago (per 100 b.f.)				
	.....	102.50	102.50	102.50
	.....	104.50	103.10	103.50
	.....	102.50	102.50	102.50
...ork Bellies—Chicago (per lb.)				
	20.37	20.37	20.27	20.27
	20.25	20.25	20.05	20.17
	20.35	20.10	20.10	20.35
...lywood—Chicago (per 1000 s.f.)				
	91.00	89.80	90.00	90.00
	89.00	87.60	87.60	87.60
	90.00	88.70	88.70	88.70
	91.00	89.70	89.70	89.70
	91.00	90.70	90.70	90.70

BONDS

...ness, Not a Sideline

...SURANCE L. T. D.

...GINEER OFFICERS

...rporation, a newly formed ...n corporation, seeks quali...eet of large Sulzer engined ...n 65/125,000 DWT and 15/ ...aged on fixed trade routes ... States. Excellent salary, ...ions. Consideration will be ...oven performance. This is ...najor corporation at ground ...dicated on merit. Resumes ...ts will be notified of dates ...ny staff. All applications

...ions,
...Corporation,

...EIGHTS

...OCCUPANCY

...n en-suite. Corner fireplace ... carpeting. Sliding glass to ...ntastic panorama of city and ...,500. Qualifies for Govern...

...LLISCROFT 24 Hr.
...OBINSON Service

REALTY LIMITED
...T, VICTORIA, B.C.

It's Happening In Esquimalt

Construction is king in Esquimalt this year. Photo montage shows part of reasons why building permit figures to end of July totalled $2,698,812 — not counting public works. Last July's figure was $1,742,024. Left side, top to bottom, include Macaulay Point, sewer terminal, apartments on Esquimalt Road, one near Head Street and the other across from the shopping centre; middle row includes war memorial rebuilding and apartment plus stores at Head and Esquimalt; right top is the Lampson widening project; another new apartment near Highrock junior high school and vacant lot at Esquimalt and Fraser, soon to be site of unnamed commercial project.—(William E. John photos)

Air Fares All But Firm

Early Payers Given Break

MONTREAL (CP) — The Internatiinal Air Transport Association made public Tuesday a list of North Atlantic air fares which it said delegates of 40 airlines would "almost certainly" accept as part of a new fares package.

Standard fares between Montreal or New York and London will not change, an IATA spokesman told a news conference Tuesday, but new youth rates and the advance purchase and payment plan proposed by Air Canada and BOAC will drastically reduce fares for those travellers able to take advantage of them.

If adopted, the fares would go into effect April 1.

Delegates from the airlines have been meeting in Montreal since June 29 to hammer out a new fares package they hope will lure back some of the business which charter flights have been getting in the last two years.

Youth fares, applicable to persons aged 12 to 22, will likely cost $195 return between New York and London and $183 on the Montreal-London route.

Airline spokesmen in Vancouver could not say what the new fare structure will mean for west coast passengers, if the rates are approved. That approval is necessary before prices are issued from head office. The airlines point out, however, that it $150 U.S. more expensive to fly from Victoria to London than from Montreal to London—based on current excursion fares and non-stop flights.

In the peak summer months, the youth fares will increase to $225 and $213 respectively.

The advance purchase-payment plan, which will require passengers to pay for their tickets up to three months in advance of departure, will charge Montreal-London travellers $187 return in low season and $237 in the peak season.

New York-London advance purchase tickets will cost a low of $199 or peak $249.

The only other stipulation is that advance purchase travellers stay abroad from 22 to 45 days.

Another proposal, known as the 14-21 day group inclusive tour fare, would require persons travelling in a group of about 15 to stay overseas a minimum of 14 days rather than the 17-day minimum set at a conference in Honolulu last fall.

Basic return group inclusive fares between New York and London and Montreal and London now are set at $237 and $223 respectively. They would drop to $220 and $208.

In the peak season, they would rise to $280 and $268, compared with the $302 and $288 at present.

The only other change would be in fares for affinity groups which are supposedly made up of people with membership in one club or those who share a special interest.

Montreal-London return affinity fares now are $183 winter, $203 basic and $263 peak. They would drop to $168, $188 and $248 in the same categories under the new proposals being considered now.

New York-London affinity fares now costing $197, $217 and $277 would decrease by $17 in each category.

Whether the new fares would be maintained after their one-year term ends in April, 1973, would depend on the public's response.

PEARSON
3388 Douglas 386-3431
SELLS BOATS

Pension Benefits, Contributions Up

By MARJORIE NICHOLS
Ottawa Bureau

OTTAWA — Benefits under the Canda Pension Plan will be increased next year, but contributors are also going to have to pay an additional $3.60 a year.

The federal health department announced Tuesday that the maximum pensionable earnings under the CPP will be increased $100, from the current annual maximum of $5,400 to $5,500.

Payments to survivors' and disability benefits will also be increased, as will the maximum death benefit under the plan. The death benefit will be increased $10 from the present maximum of $540 to $550.

The department also announced at the same time that the maximum guaranteed income supplement for low-income old age pensioners will be increased, effective April, 1972.

Both the income supplement and benefits under the Canada Pension Plan are tied to increases in the consumer price index. The announced increases thus reflect increases during the past year in the cost of living.

Under the Canada Pension Plan, the maximum annual contribution on behalf of both wage-earners and the self-employed will be boosted $3.60.

In the case of wage earners, or other contributors who work for someone else, 50 per cent of the cost of the pension plan premiums are borne by their employer. Thus the actual additional cost to each wage earner will be only $1.80, his employer will pay the other $1.80.

At present, the maximum yearly contribution by employers and employees is $86.40. The new maximum will be $88.20.

The maximum rate for the self-employed person will be increased by an identical amount, from $172.80 to $176.40. The self-employed person must, however, foot the additional $3.60 by himself.

Under the CPP changes, benefits for orphans and the children of disabled contributors and the basic payment to widows, disabled widowers and disabled contributors will be increased from $27.06 a month to $27.60 a month.

In the case of low-income old age pensioners, the maximum supplement for either a single person or a married person whose spouse is not a pensioner will jump to $57.70 from $55.20.

The basic pension, which is received by all old age pensioners, is frozen at $80 a month, regardless of the income of the individual involved.

For a couple, who are both pensioners, the maximum supplement for each will be increased from the present $47.50 to $50.05.

Bertha Worm Dust Hospitalizes Six; Rapeseed Saved?

By CANADIAN PRESS

Saskatchewan farmers were making headway Tuesday in their fight to save their rapeseed crops from the voracious Bertha army worm but side effects from pesticide lannate were causing concern.

At least six persons were in hospitals in Prince Albert and North Battleford after being affected by the highly-toxic chemical and health department officials reiterated warnings about its use.

The siutation also erupted into a verbal battle in the Saskatchewan legislature as farmers in neighboring Manitoba and Alberta watched their fields of rapeseed carefully for signs of a major outbreak.

So far in Manitoba the infestation of the worm has been spotty and not causing too much concern while the problem in north-central Alberta still was being assessed.

Dr. C. A. R. Dennis of Regina, director of the health department's occupational health branch, said Tuesday the six patients were exposed to lannate by inhaling the dust during mixing operations.

He warned death could result to humans in cases of severe exposure.

U.S. Dollar Fights To Maintain Status

FRANKFURT, West Germany (CP) — The embattled United States dollar, buffeted by a new crisis of confidence in Europe, held its own on major European trading centres Tuesday but was still considered an ailing, overvalued currency.

The dollar recovered markedly in Zurich, clung to its position in Frankfurt and weakened in Milan. Prices were steady in London and Paris.

Free-market gold prices across Europe, which soared to their highest levels in more than two years Monday in a flurry of buying, dropped back somewhat.

London dealers believed Tuesday's breather for the dollar was only a calm before a storm.

Many European dealers consider the dollar overvalued and new pressure has built as a result of gloomy economic forecasts from the U.S.

Those dealers hope the pressure may force U.S. action to realign the value of the dollar.

The recovery of dollar prices in Zurich occurred after a meeting of Swiss national bank and commercial bank officials.

They agreed on new measures to control the flow of "hot money" — the rush of dollars into a country as investors seek higher interest rates.

Loan Cars, Hot Line to Factory

Complete Warranty Offered American Motors Purchasers

DETROIT (UPI) — American Motors Corp. Tuesday unveiled its 1972 model cars and also announced a plan providing a complete warranty for anything that goes wrong with the vehicle in the first year or 12,000 miles.

The Buyer Protection Plan, outlined by AMC President William Luneburg and R. W. McNealy, vice-president — marketing, also will give the customer a loaner car to use while his vehicle is being repaired if it is in the dealership more than one day. The plan is also established in Canada.

It is the first time any of the big four American car makers has provided a complete warranty and the use of a car, although some individual dealers have offered loan cars to their customers.

The warranty covers everything except the tires, and even those would be replaced if unusual wear can be traced to a defect in the car.

Most new car warranties now in effect provide certain exceptions such as spark plugs, windshield wipers, brake linings and clutch facings. But Luneburg said the new AMC warranty provides factory-financed repair of anything that goes wrong. He declined to speculate what the program would cost the company.

Companies and dealers have been criticized for the way in which warranties sometimes have been enforced. In the late 1960s, Chrysler Corp. introduced a 50,000-mile or five-year warranty on the engine and power train and the other car companies followed suit. But that program became expensive and difficult to administer, and it was gradually dropped by the companies.

Luneburg said AMC is "totally committed" to the program of winning owner satisfaction and is offering its dealers repayment not only for repairs but for the loaner car. That would inspire confidence in buyers, he said.

The program, he said, had been three years in development and surveys showed owners of cars of all makes were "disgusted with poor delivery of cars and many were distillusioned with dealer service and the inconvenience in obtaining it."

Luneburg and McNealy said the BPL has five points: improvement of product quality; pre-delivery servicing including a test drive of every car sold; a 12-month or 12,000-mile unlimited warranty of the total car; a loan car for any customer whose car must be held overnight under the warranty and a toll-free phone to the factory to handle customer complaints.

The new AMC models, first of 1972 to be unveiled, were virtually unchanged in styling, but included more than 100 engineering changes to affect handling, reliability, safety and comfort.

Major changes includes a "torque command" automatic transmission which AMC said provided a smoother transfer of power from the engine to the drive train; power disc brakes as an option for all 15 models; and, for the first time, a V-8, 304-cubic-inch engine option for the minicar Gremlin.

All 1972 safety and emission standards required by the U.S. government were met or exceeded, said Luneburg. He added that all the new engines were designed to use regular grade or lowlead fuels.

APPROACHING

SCHOOL TIME
Order World Book for your home now.
Call:
EILEEN DARLING
477-6708

71 VOLVO SALE CONTINUES

1498 GOLD IN COLOR, RADIO, 4000 MILES, BALANCE OF WARRANTY IN EFFECT
SAVE $300.00

1468 WAGON, YELLOW, RADIO, LESS THAN 800 MILES.
SAVE $200.00

McCALLUM MOTORS
1101 YATES 386-6168

Like Vodka?
SHHH...
TROIKA
won't breathe it to a soul

This advertisement is not published or displayed by the Liquor Control Board or by the Government of British Columbia.

SO THE HOUSE YOU INSURED FOR $25,000 TEN YEARS AGO JUST BURNED DOWN AND IT'LL COST $34,000 TO REBUILD.

As the value of your house goes up, we help you work out a re-evaluation to keep you up with current replacement costs. And when it comes to claim settlement, we try to contact claimants within 24 hours, and settle claims within 5 working days.

Safeco. Insurance on everything you value.

SMILE, YOU'RE WITH SAFECO.

GARDNER AGENCIES
SAFECO INSURANCE
385-7721

EATON'S

Commodore C108 Electronic Calculator

If you're up on modern business machines, you know this is an exceptionally low price to pay for an efficient, extremely lightweight machine that adds, subtracts, multiplies, divides and does mixed calculations. It's a great time-saver because it has 8-digit entry and read-out capacity with 16-digit caculating ability, floating decimal to 16 places, plus zero suppression for no bothersome insignificant ciphers. Gives true credit balance with a automatic signal light, plus entry correction without disturbing any earlier calculations. Try it out now at Eaton's. You can take it with you because it weighs only 3 lbs., measures approx. 6½"x9". In a handsome charcoal grey finish.

Eaton's Low Everyday Regular Price, each

199.00

Use Your Handy Eaton Account to buy your Electronic Calculator—with No Down Payment

Business Machines, Main Floor

Store Information 382-7141
Shop Daily, 9 a.m. to 6:00 p.m.
Thurs. and Fri. Shop 'til 9:30 p.m.

Birds of a Feather

Flamingo figure in synchronized swimming is shown by Allyson Runsie, 19, left of Burnaby, and Lynn Fleming, 16, of Vancouver, in demonstration at Crystal Garden Tuesday. Both girls are coaches and nationally rated judges. Synchronized swimming is taught at Crystal, Centennial and YM-YWCA pools. Canadian amateur championships will be held at new pool in Central Park next May 3 to 6.—(Barry Casson)

Man Pulled from Lake

Three Lifesavers Leave Unthanked

Three youths who pulled a swimmer from Durrance Lake Monday night and revived the unconscious man left the scene before police could thank them for their efforts, Sidney RCMP reported Tuesday.

Treated overnight Monday and released Tuesday from St. Joseph's Hospital was Gordon Allen, of 593 Forward Drive, Colwood, RCMP said.

RCMP spokesmen said Allen yelled for help when he got into difficulty while swimming about 11:30 p.m. They said Wayne Empey, Donald Thomas and James Cowie were near the lake at that time and pulled Allen out.

Mouth-to-mouth resuscitation was performed by Empey and Thomas, RCMP said. They said the man had revived by the time police and an ambulance arrived.

RCMP said the three youths left the scene before they could be identified further.

Eagle Killings 'Hogwash'

CASPER, Wyo. (AP) — "The big end of it is hogwash," 18-year-old Wyoming sheep rancher Herman Werner said Tuesday of testimony before a U.S. senate sub-committee last week which implicated him in the killing of more than 870 bald and golden eagles.

Werner, who owns the ranches where airborne sharpshooters allegedly gunned down the federally-protected birds, admitted that eagles have been shot over his land, but not on direct orders from him.

"If I see an eagle destroying a lamb — and I've seen that number times — I'd exterminate him. . . . If the president of the United States were standing there watching me, I'd do it," Werner said in an interview.

Plastic Plant Explosion Kills Seven, Injures 21

AMSTERDAM (UPI) — A fire touched off an explosion Tuesday in a plastics plant of the Marbo Chemical firm, killing seven persons and injuring 21 others.

Of the dead, police said, four were firemen and three others were employees of the plant. Five other firemen were reported missing.

Police said they were investigating the cause of the explosion, which occurred after a fire broke out in the plant's processing installations for the manufacture of plastic.

Bible School Will Open

A Bible school for children, aged four to 12, will be held from 9 a.m. till noon from Monday through Aug. 27 at First Christian Reformed Church of Victoria, 661 Agnes, off Glanford. A program of games, handicrafts and Bible stories has been arranged, one of the organizers, Mrs. Peter Grootendorst, said this week.

Teacher Circumnavigates Island

Kayak Voyage Ends

Paul Clark has just 35 miles to go and he's home at Maple Bay after paddling a frail kayak right around Vancouver Island.

He set out up the east coast on July 7 and Tuesday night arrived from the west coast at Oak Bay Marina where he pulled his wood and canvas craft up on the dock.

Clark said in an interview he had read about a man paddling a dugout canoe around the island and decided to do the same during his two-month summer holiday. The deeply-tanned paddler is home visiting his parents at Bird's Eye Cove, on vacation from his history teaching job at a Kirkland Lake, Ont., high school.

The kayak is German-made and folds up in two bags for carrying. Clark got the boat through a Hamilton dealer. It weights just 55 pounds.

Each day of his trip, he was at sea for eight hours taking advantage of wind and tides to make the day's journey easier. For most of the trip he was never more than two miles off shore but when he crossed Quatsino and Barkley Sounds he was seven miles out to sea.

The silver and blue kayak was loaded with 100 pounds of supplies and equipment including his tent and sleeping bag.

The first few days were lonely, he conceded but there were times when company wasn't lacking. Clark once met a large gray whale which sufaced just feet from him and there were sea lions and a school of porpoise.

After leaving Tofino, a cloud of grebes flew in circles around his head and stayed with him for two days.

Nights were spent on the beach or if winds and tides proved favorable, it was more time at sea.

Clark carried enough emergency food supplies to last two months including quantities of pemmican and whole grain cereals but the weather held and he didn't have to resort to emergency tactics.

His worst days were spent in the Cape Scott area where wind and tide combined to produce waves nine feet high.

Talks Continue

Negotiators representing Victoria firemen and the city will meet for the third time Friday with provincial mediator Clark Gilmour in an attempt to find a solution to the firemen's contract dispute.

The firemen, members of the Victoria local of the International Association of Fire Fighters, have sought wage parity with Vancouver and other Lower Mainland points. They have been willing to settle for a gradual catch-up that would bring parity in five years.

Greater Victoria policemen have been unable to achieve parity with their Vancouver counterparts. But they have approved a 15-month contract that would bring them closer to their goal.

The first-class Victoria fireman now earns $691 a month. Vancouver area firemen will get $849 a month this year under terms of new contracts.

Marine Calendar

NAVY

HMCS Chaudiere, Oriole, Gatineau, Terre Nova, Porte Quebec, Fundy, Cowichan, Yukon, Qu'Appelle, Provider, Thunder, Cheleur, Rainbow, Porte de la Reine — in port.

HMCS Mackenzie — at sea.

HMCS Miramichi, Chignecto — at Patricia Bay, return Thursday.

HMCS St. Croix, Columbia — at sea, return Aug. 15.

CNAV Laymore — at sea, returns Saturday.

CNAV Endeavour — at sea.

COAST GUARD

Quadra — on Station Papa.

Racer — Cape Scott patrol area.

Rider — Sandheads patrol area.

Ready — in port.

Sir James Douglas — Tofino area.

Camsell — working Spence Bay.

Vancouver — returns 1 p.m. today.

MERCHANT

Ladysmith — Dona Rossana, Taiima Maru, Tenba Maru, Pearl Venture, Eurylas, Golden Light, World Pride, Olympia Faith, Fortunstar.

Port Alberni — Ringvard, H. R. MacMillan.

Nanaimo — Oriental Sky, Van Fort, Vancouver Forest, Federal Mackenzie.

Crofton — Heranger.

Cowichan Bay — Choye Maru, Everfaith, Midas Arrow, Pacific Logger, World Pelagic, Asia Bolan, Ganges Maru, Everett Maru.

Victoria — Coralstone, Virtus, Minerva.

Harmac — Coventry City, Ringstad.

Royal Roads — Kalozen Maru, Pack Trader.

Gold River — Korendyk.

Esquimalt — Hoegh Merchant.

Duncan Bay — Besseggen.

YEAR-END CLEARANCE SALE

Now you can buy a PENTAX SPOTMATIC for as little as $149.95

See Our Classified Ad In This Issue!

HILTON PHOTO SUPPLIES LTD.
TRANS CANADA HIGHWAY DRAWER 750
CHEMAINUS, B.C.
PHONE 246-2811

PEARSON
3388 Douglas 382-2222
SELLS BOATS

Smirnoff
VODKA
It leaves you breathless

This advertisement is not published or displayed by the Liquor Control Board of the Government of British Columbia.

K mart
A Division of the S. S. Kresge Company Limited
TIRE & AUTO CENTRE

BLOCK-BUSTER
TIRE SALE
STAR-STREAK CUSTOM NYLON CONSTRUCTION
WHITEWALLS
SPECIAL 4 DAYS ONLY
$13.98 ea
POPULAR CAR SIZE 7.75-14 or 7.75-15
OTHER SIZES:
8.25-14 14.98 ea
8.15-15 14.98 ea
INSTALLATION & WHEEL BALANCE 1.77 PER WHEEL

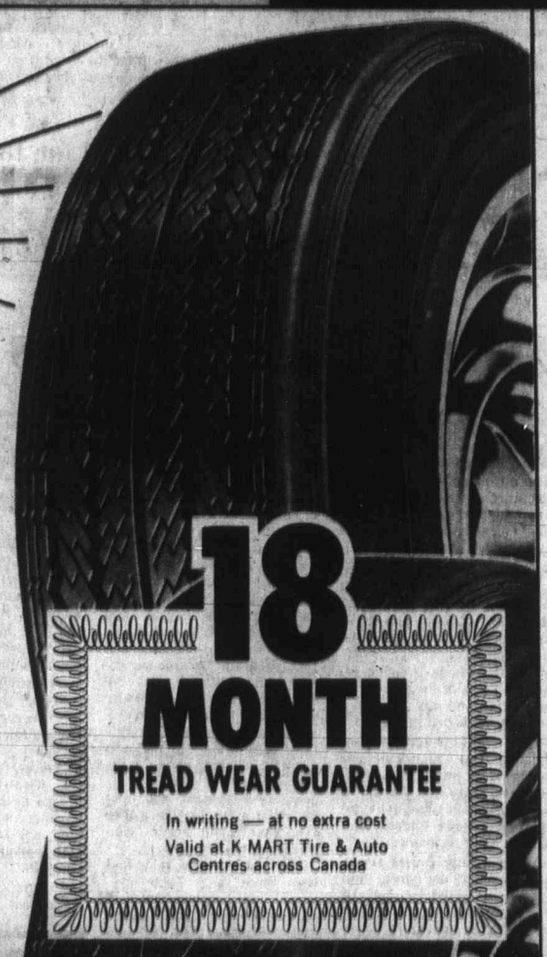

18 MONTH TREAD WEAR GUARANTEE
In writing — at no extra cost
Valid at K MART Tire & Auto Centres across Canada

10 POINT ENGINE TUNE-UP
INCLUDES THE FOLLOWING SERVICES:
- Check spark plugs
- Check condenser and rotor
- Check coil
- Set timing
- Adjust carburetor idle speed
- Adjust fan belt
- Check starting and charging circuits
- Check air filter
- Check gas filter
- Check P.C. valve

6 CYLINDER CARS 6.66
8 CYLINDER CARS 8.88
(Labour only — parts extra if necessary)

FISK DELUXE SHOCKS
Restore "new car" ride with FISK DELUXE double action shocks. Guaranteed 24,000 miles or 24 months.
SPECIAL 5.89 ea
Installation 3.00 ea extra

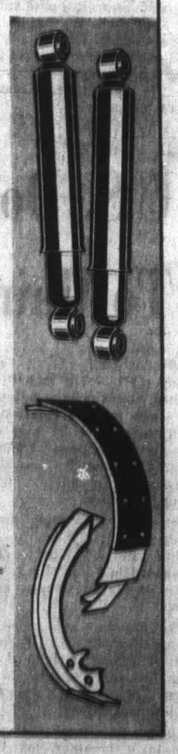

4 WHEEL BRAKE RELINE
New bonded linings installed on all 4 wheels. Master and wheel cylinders inspected. Brake drums inspected. Guaranteed 24,000 miles or 24 months.
SPECIAL 19.77
Most Canadian & American cars
Disc brakes extra cost

477-5113

K mart
UNIVERSITY HEIGHTS SHOPPING CENTRE
3986 SHELBOURNE ST., (SAANICH) VICTORIA, B.C.
OPEN 10 a.m. to 10 p.m. Mon. — Fri. Sat. 9 a.m. to 10 p.m.

Safew

Bana
From Ecuador 8 lb.
Fresh
Canada No. 1 Grade. Bulk
Luncheo
Relishe
Green Salad

In tasty Tomato Sauce, 14 fl. oz. tin 6

Banana, Chocolate Coconut, Lemon or Neapolitan, 14-oz. each

Rich and aromati Flavor sealed in vacuum packed ti 1-lb. tin

Prices August
In your Victori
We Reserve the

Safeway's (the) place to buy...

It's not by accident that the finest fruits and vegetables find their way to our stores. In every important growing area of this wide land, Safeway buyers are looking, checking, selecting and buying. Because they choose well, and *rush* this top quality produce to us, you can be sure: Safeway's *the* place to buy!

Bananas From Ecuador. 8 lbs. $1.00

Green Cabbage B.C. Grown. Makes tasty Cole Slaw ..... lbs. 10c

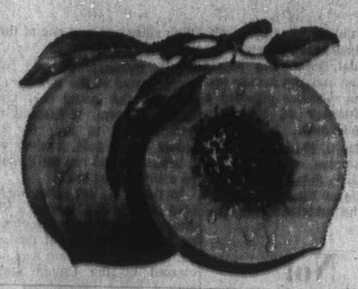

Peaches B.C. Red Haven. Canada Domestic Grade ..... 2 lbs. 49c

Apricots From the Okanagan. Canada No. 1 Grade 15-lb. case $2.35

Fresh Carrots Canada No. 1 Grade. Bulk ..... 2 lbs. 25c

Avocados California ..... 2 for 29c

Bunch Beets B.C. Grown. Use tops for greens 2 bnchs. 35c

Small Onions Silverskin Okanagan. Canada No. 1 Grade ..... 2 lbs. 49c

Variety Lettuce Red Butter, Romaine or Endive. Your Choice ..... 2 for 25c

Luncheon Meats Jubilee Brand. 12-oz. tin ..... 3 for $1.00

Relishes Zippy Brand. Hamburger, Hot Dog, or Sweet. 12 fl. oz. jar ..... 3 for $1.00

Green Peas Town House Medium Small. Fancy Quality. 14 fl. oz. tin ..... 5 for $1.00

Salad Dressing Piedmont Brand. For salads or sandwiches. 32 fl. oz. jar 59c

Spaghetti Taste Tells Brand. Choice Quality. 14 fl. oz. tin ..... 6 for $1.00

Bartlett Pears Enchanted Isle. Fancy Quality. 14 fl. oz. tin ..... 3 for 79c

Green Beans Bel-air Frozen, French Cut. Fancy Quality. 10-oz. pkg. ..... 2 for 45c

Cheese Slices Berkshire Brand. So many uses ..... 2 lb. pkg. $1.49

Taste Tells **Beans with Pork** In tasty Tomato Sauce. 14 fl. oz. tin 6 for $1.00

Manor House Frozen **Whole Fryers** Frozen, Government Inspected, Grade A lb. 49c

Snow Star **Ice Cream** Vanilla, Strawberry, Chocolate or Neapolitan. A delicious summer treat ..... 3 pint ctn. 69c

Bel-air Frozen **Cream Pies** Banana, Chocolate, Coconut, Lemon or Neapolitan. 14-oz. each 39c

Beef Rump Roast 1st and 2nd Cuts Canada Choice, Canada Good, lb. $1.19

Round Steak Roast Beef. Bone In Canada Choice, Canada Good, lb. $1.19

Top Round Steak Boneless Canada Choice, Canada Good, lb. $1.39

Skinless Wieners North Star or Burns 1-lb. package 59c

Luncheon Meats Olympic *Chicken Loaf, *Macaroni and Cheese, *Pickle and Pimento 6-oz. pkgs. ..... 2 for 65c

Cragmont **Soft Drinks** Assorted varieties. Pull top mira can. 10 fl. oz. ..... 9 for 99c

Edward's Brand **Fresh Coffee** Rich and aromatic. Flavor sealed in vacuum packed tins. 1-lb. tin 97c

Sliced Side Bacon Government Inspected— Breakfast Delight or Campfire. 1-lb. package 59c

Olympic Brand 1-lb. package 69c

Beef Sausage Economy Brand. Government Inspected 2 lb. pkg. 99c

Bel-air Frozen **Hash Browned Potatoes** Onion Flavored 2-lb. cello 3 for $1.00

Prices Effective: August 11th to 14th. In your Victoria and Sidney Friendly Safeway

We Reserve the Right to Limit Quantities

SAFEWAY

CANADA SAFEWAY LIMITED

Five More Medals for Canadians Taras Hryb in Wrestling Final

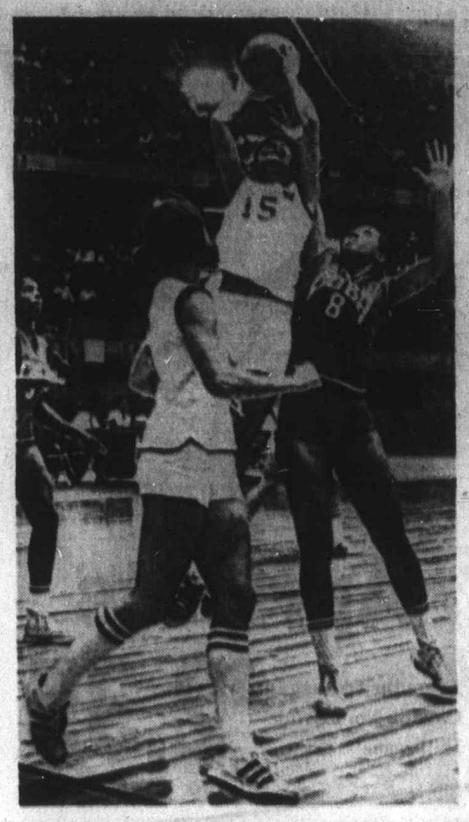

Mary Coutts (15), of Victoria leaps high for a jump shot Tuesday during action in the Canada-Cuba women's basketball game in the Pan-Am Games. Joyce Douthright of Canada is in foreground while Maite Borrero of Cuba tries to check Mrs. Coutts. Cuba earned a 57-46 decision.—(AP)

CALI, Colombia (CP) — Canadian equestrians won another gold medal, swimmers picked up a silver and two bronze and a Victoria wrestler clinched a medal Tuesday at the Pan-American Games.

Taras Hryb, 19-year-old Canadian champion, won decisions over Ricardo Salazar of Colombia and Jesus Blanco of Argentina in the middleweight wrestling class and was one of three left in the competition.

The equestrians' gold was their second of the games, and came in the grand prix team dressage event. It brought the games total to four for the riders — two gold, a silver and a bronze — and ran the Canadian over-all total to 17.

In the pool, the silver medal was won in the women's 400-metre freestyle relay, anchored by Angela Coughlan of Burlington, Ont. But the team was outclassed by the United States team, which completed the event in 4:04.2, a games record. The previous mark was 4:04.6 set by the U.S. in 1967.

The Candian time was 4:10.5. Brazil took the bronze in 4:15.2.

TEAM MEMBERS

Swimming with Miss Coughlan were Leslie Cliff of Vancouver, Donna-Marie Gurr of Vancouver and Diane Gate of Pointe Claire, Que

The bronze medals were won by Susan Smith of Edmonton in the women's 200-metre butterfly and Byron MacDonald of Glenview, Ill., in the men's 100-metre butterfly. In both events, gold and silver medals went to the United States.

The silver medal was the second for Miss Cliff, who also has three golds: two individual and one team. The harvest has been almost as rich for Miss Gurr, who has three golds and, now, one silver.

Canadian swimmers now have won six events, placed second in five and third in seven.

Pat Miles, 18-year-old Little Rock, Ark., boy, won the 1500-metre freestyle event in 16:32.0, a games record. He shaved 12.4 seconds off the old mark of 16:44.4 set by Mike Burton of the U.S. in 1967.

BITTER BATTLE

Miles fought a bitter battle with teammate Tom McBreen, also 18, just beating him in the last six yards. McBreen took the silver and Guillermo Garcia of Mexico the bronze. Ron Jacks of Vancouver was sixth with a clocking of 17:07.6. Ralph Hutton of Campbell River was scratched.

In the men's butterfly, Frank Heckl won his fourth gold of the games, finishing ahead of Jerry Heidenreich, who has two golds to go with his newly-acquired silver.

MacDonald, a Canadian attending the University of Michigan, had qualified in his event in 58.1 seconds but slipped to 58.4 in the final. Heckl's winning time was 56.9.

Lynn Colella of the U.S. did the 200-metre butterfly in 2:23.1, easily beating the previous games record of 2:25.5 set by Claudia Kolb of the U.S. in 1967.

The Canadian dressage team was paced by Christilot Hanson of Sharon, Ont., who collected 1832 points on her mount, Armagnac. Cynthia Neale of King City, Ont., took 1538 points on Alexandra, and Zoltan Sztehlo of Calgary won 1515 aboard Virtuoso.

The team total was 4995.

★ ★ ★

Medal Winners

GOLD

Christilot Hanson, Cynthia Neal, Zoltan Sztehlo — Equestrian grand prix team dressage.

SILVER

Leslie Cliff, Donna-Marie Gurr, Dianne Gate, Angela Coughlan, women's 400-metre freestyle relay.

BRONZE

Byron MacDonald — men's 100-metre butterfly.

Susan Smith — women's 200-metre butterfly.

Additional Sport On Page 16

Chile, the silver medal winner, had 4655 points and the third-place bronze went to Colombia with 4233.

Tuesday's scheduled was one of the lightest so far, as action begins to taper off. The games end Friday.

In baseball, Cuba took its eighth game without a loss and clinched the gold medal. Its final victory was a 10-4 decision over Colombia. The U.S. won the silver with a 6-2 record, and Colombia won the bronze with a 4-4 mark. Canada also finished with a 4-4 record but was relegated to fourth because it had been beaten by Colombia.

Canada was beaten, 57-46, by Cuba in women's basketball, 5-2, by Mexico in water polo, and, 2-1, by Mexico in men's field hockey.

Not For Life

CALI, Colombia (CP) — Canadian equestrian Robin Hahn can breathe easier. He is not suspended from Pan-American Games for life — just for the present games.

Jim Pryor, information officer for the Canadian team said that the "life suspension" was an error in translation or interpretation.

The initial report said that Hahn was suspended for "inhuman treatment of his horse," after it refused a jump during last Thursday's competition.

Karen, Rimram Win Again

By JIM TANG

Karen Campbell and Rimram have obviously hit it off.

They first got together on July 30, opening day of the mixed thoroughbred and quarter horse meeting at Sandown Park. They went off at 11-1 and finished third, beaten by more than eight lengths — a fair enough showing in that Rimram was making his first appearance since November.

Both were better prepared when they got together again four days later. This time, Rimram was able to stay close to the pace and respond in the stretch for a half-length win which made Miss Campbell the first woman rider to win at Sandown.

It wasn't the start of an upsurge in the riding career of Miss Campbell. She did quite well with her stock on the next two days, riding to two place and two show finishes in nine chances. But victory, which had taken so long to come, was again elusive.

HELD OFF FAVORITE

But Rimram was back Tuesday after a week's rest, and again Miss Campbell rated him off the pace, overtook Notable Roman in the stretch and then held off favored Arden's Heir for another half-length victory.

Second choice in the mutuels, Rimram paid $6.20 to win and combined with the favorite for a $10.30 quinella return.

It was the smallest combination win of a day which produced yet another whoo-ee payoff.

This one came in the fourth race when Count Pincio, who had never been able to sustain his good early speed long enough to become a winner, got out in front and lengthened on the pursurers, who were, even more surprisingly, led by Bay Bullet.

The pair returned $152.80 to those who had bought the 3-7 Exacto combination. Count Pincio paid $16.90 to win and Bay Bullet, who went off at 20-1, paid $12.50 to place.

BREAKAGE: **Villa Ridge**, owned by **Len Wakeman**, president of the Vancouver Island Quarter Horse Racing Association, added another victory to the growing list of successes by Island horsemen. The five-year-old mare won the first of the day's two quarter horse runs, heading out **Twenty Reed** while odds-on **Bombard** finished last . . . Thursday's program has three Vancouver Island Quarter Horse Futurity Trials, the first due to be run before the regular starting time of 5 p.m. and without mutuel betting. There are 19 hopefuls trying for the eight places in the final of a race which will offer a purse of about $9,000 . . . **Furious Benny**, who had never beaten an opponent until he finished second at Sandown on Aug. 3, went off as a 3-5 favorite in the first race and won like the good thing the odds said he was . . . **Call For Blue**, who seemed to be making a strong move at the time, lost rider **Kevin Furlong** coming off the back stretch and then ran away. Furlong was only shaken up and came to win the fifth on **Aldee Bar Tack** and the featured seventh, the George Harknett Invitational, on **Mahina** . . . mutuel play Tuesday was $37,524.

First Race—Claiming, maiden three-year-olds and up, $500 purse, six furlongs.
Furious Benny (Ventrella) $3.20 $2.40
Nile Runner (Sam) 3.10
Also ran: Beau Bos, Native Way, Stocking Foot, Tilly's Image. Time 1:14 4-5.
Quinella (1-5) paid $10.40.

Second Race — Claiming, three-year-olds and up, $500 purse, six furlongs:
O'Leary (Estapper) $5.30 $3.20
Oh George (Marsh) 3.40
Also ran: What's Up, Bickering, Windsor Note, Hokay's Wonder. Time 1:13 4-5.
Quinella (1-2) paid $15.10.

Third Race — Allowance, three-year-olds and up, Quarter Horses, $500 Purse, 400 yards:
Villa Ridge (Crystal) $6.80 $4.00
Twenty Reed (Hall) 7.90
Also ran: Direct Doo, Red's Horse, Ra Bob's Prissy, Brown Minx, Crafty Carton, Bombard. Time: 21.10.

Fourth Race — Claiming, maiden three-year-olds and up, $500 Purse, six furlongs:
Count Pincio (Sampson) $14.90 $5.90
Bay Bullet (Furlong) 12.50
Also ran: Punch Wave, Asha's Lady, Dooley Time, Main Judy, Kamerlando. Time: 1:14 2-5.
Exacta (3-7) paid $152.80.

Fifth Race — Allowance, three-year-olds and up, Quarter Horses, $500 Purse, 350 yards:
Aldee Bar Tack (Furlong) $19.30 $5.20
Nevada Cowgirl (Sampson) 3.40
Also ran: Desi Possum, Nogero Tom Cat, U Can Twist, Salty Time, Printa Fanny, Char Lee Horse. Time: 18.90.
Exacta (7-6) paid $48.20.

Sixth Race — Claiming, three-year-olds and up, $500 Purse, six and one-half furlongs:
Shining Vessel (Cuthbertson) $6.10 $4.20
Fraser River (Costa) 5.50
Also ran: Sassy Admiral, Dancing Native, Duchess June, Cinco C. Time: 1:22 4-5.

Seventh Race — Harakneti Fuel Invitational, three-year-olds and up, $700 Purse, six furlongs:
Mahina (Furlong) $3.20 $3.10
Queen's Dream (Palmer) 4.60
Also ran: Dew Dream, Mabe Row, Bench Dweller. Time: 1:13 2-5.
Quinella (5-3) paid $17.10.

Eight Race — Claiming, three-year-olds and up, $500 Purse, six and one-half furlongs:
Rimram (Campbell) $6.20 $3.90
Ardens Heir (Furlong) 3.30
Also ran: Northern Nickel, Notable Roman, Nile Train, Overaske. Time: 1:21 4-5.
Quinella (1-6) paid $10.30.
Attendance (est) 1200. Mutuel handle $37,524.

Strathcona Leads League Semi-Final

Strathcona Hotel, scuttled by a three-run rally in the final inning Monday night, made no mistake Tuesday night by blanking Seaboard Construction, 3-0, in the opener of their Victoria Major Men's Softball League semi-final at Central Park.

The teams meet in the second game of their best-of-five series Thursday starting at 6:45 p.m. at Central Park.

Seaboard came up with three runs in the seventh inning Monday to edge Stratheonas, 3-2, and gain entry to B.C. senior "B" tournament. The builders took the series, 2-1.

Bill Polz, tagged for seven hits, proved tough in clutch situations, leaving 10 Seaboard runners stranded in the seven-inning game.

Strathcona Hotel	100 010 1	—3	5	3
Seaboard Construction	000 000 0	—0	7	3

Bill Polz and Wayne King; Glen Bullen, Barry Wilkin (6) and Muzz Smith, Dan Wade (6).

MONDAY

Strathcona	000 200 0	—2	5	1
Seaboard	000 000 3	—3	8	1

Geoff Hett, Bill Polz (7) and Wayne King; Barry Wilkin, Glen Bullen (4) and Muzz Smith. Home run: Strathcona—Roy St. Denis.

Innkeepers Win McGinnis Finale

FINAL STANDINGS

	W	L	T	Pts.
Langford Drywall	21	7	0	42
Bell's Men's Wear	20	8	0	40
Century Inn	18	10	0	36
Colwood Inn	14	14	0	28
Cabaffs	12	16	0	24
x-Sooke Merchants	9	18	0	18
Gilmour Construction	9	18	0	18
x-William Head	8	19	0	16

x-rained-out game not played.

Winning-pitcher Jack Lundquist scored on a passed ball to give Colwood Inn a 4-3 victory over Langford Drywall in the Stuffy McGinnis Softball League final Tuesday night at Heywood Avenue Park.

League-champion Langford will open their best-of-five semi-final series against Century Inn Thursday night and the series between Bell's Men's Wear and Colwood will begin Friday night.

Lundquist got on base through an error to losing-pitcher Wade Burns in the top of the seventh inning and went all the way to third base on George Farrell's sacrifice bunt before scoring on the passed ball.

A nine-inning all-star game will be played tonight at Heywood Avenue Park starting at 6:30 p.m. Proceeds from the game will go into the injured players' fund.

Langford Drywall	010 001 1	—3	6	3
Colwood Inn	012 000 3	—4	7	2

Warner Smith, Wade Burns (5) and Barry Mcen; Jack Lundquist and Cliff Emery.

Sport Today

SOFTBALL

6:30 p.m. — Second game of best-of-three Victoria Senior Women's League semi-final series, Cablevision Juniors vs. Westendale Constructionettes, Beacon Hill Park.

6:30 — Second game of best-of-three Victoria Senior Women's League semi-final series, Tillicum Athletic Club vs. Esquimalt Junior Combos, Bullen Park.

Cubs Find New Hope In Aging Lefthander

Juan Pizarro, a 34-year-old lefthander who flirted with greatness seven years ago and then slumped into mediocrity, may have found it again.

Playing for his seventh major league club and recently brought back from minor league banishment, Pizarro has given Chicago Cubs new hope of overtaking Pittsburgh Pirates in the National League East.

With Pizarro, who pitched a one-hit shutout last Thursday, shackling the Pirates on five hits, the Cubs Tuesday opened a crucial series with a 2-1 win which moved them within six games of the leaders.

It was the seventh win in eight games for the Cubs, the third triumph in a row for the 4-1 Pizarro and the ninth setback in 12 games for the Pirates.

CARDS FALTER

St. Louis Cardinals, who had been moving on the Pirates, lost their third game in a row when they couldn't cope with George Stone and were taken, 2-1, by Atlanta Braves.

Stone needed relief help from Cecil Upshaw in the eighth inning but before he left he had singled in the 1-1 run and helped build the winning run with a sacrifice bunt in the seventh inning.

In the Western Division, San Francisco Giants got righted behind the pitching of veteran Juan Marichal and held their lead over Los Angeles Dodgers at four and a half games.

Marichal and Bill Stoneman both finished eight innings with two-hit shutouts going, then the Giants broke through in the ninth to trip Montreal Expos, 1-0.

Eleventh of the season, victory was the first for Marichal since June 23.

Tom Haller drove in three runs, two of them with a homer, and Bill Singer pitched a six-hitter to lead the Dodgers to their ninth win in 11 games, a 6-1 decision over Philadelphia Phillies.

American League action highlighted Harmon Killebrew, who became the 10th player to hit 500 major league home runs.

The veteran clouter connected twice to get to 501 for his career and 14 for the season but his three runs batted in was all the attack Minnesota Twins could muster. Completely out of the running for the Western Division championship they won last year, the Twins lost, 4-3, to Baltimore Orioles when Merv Rettenmund hit a 10th-inning home run.

Newest Pirate

PITTSBURGH (AP) — Pittsburgh Pirates said Tuesday night they have acquired pitcher Bob Miller from San Diego Padres as a replacement for Jim 'Mudcat' Grant who was sold to Oakland Monday.

★ ★ ★

NATIONAL LEAGUE

Eastern Division

	W	L	Pct.	GBL
Pittsburgh	70	46	.603	—
Chicago	63	51	.553	6
St. Louis	63	53	.543	7
New York	58	55	.513	10½
Philadelphia	51	64	.443	18½
Montreal	45	70	.391	24½

Western Division

	W	L	Pct.	GBL
San Francisco	69	50	.580	—
Los Angeles	63	53	.543	4½
Atlanta	61	58	.513	7½
Houston	58	57	.504	9
Cincinnati	54	64	.458	14½
San Diego	42	76	.356	26½

Chicago 000 000 200—2 5 0
Pittsburgh 000 100 000—1 5 1
Pizarro 4-1 and Martin; Kison 3-3, Veale (8), Giusti (8) and Sanguillen. Home run: Pittsburgh — Robertson (23rd).

Houston 002 000 100—3 4 0
Cincinnati 200 000 000—2 4 0
Forsch 7-5 and Hiatt; Simpson 3-5, Carroll (8), Granger (9) and Bench. Home run: Houston — Morgan (9th).

New York 000 401 010—6 11 0
San Diego 000 211 000—4 8 0
Gentry, Sadecki (5), McGraw 8-3 (6) and Grote; Kirby 10-10, Kelley (6), Severinsen (8) and Barton. Home run: San Diego — Colbert (22nd).

Atlanta 000 010 100—2 8 1
St. Louis 000 100 000—1 7 2
Stone 3-4, Upshaw (8) and Williams; Cleveland 10-10, Linzy (9) and Simmons.

Philadelphia 010 000 000—1 6 2
Los Angeles 010 020 03x—6 11 2
Larsch 2-10, Bunning (4) and McCarver; Singer 7-13 and Haller. Home run: Los Angeles — Haller (4th).

Montreal 000 000 000—0 2 0
San Francisco 000 000 001—1 5 1
Stoneman 12-10 and Bateman; Marichal 11-8 and Dietz.

AMERICAN LEAGUE

Eastern Division

	W	L	Pct.	GBL
Baltimore	68	42	.618	—
Boston	64	51	.557	4½
Detroit	62	51	.544	6
New York	58	58	.500	13
Washington	46	67	.407	23½
Cleveland	44	69	.409	24½

Western Division

	W	L	Pct.	GBL
Oakland	73	42	.635	—
Kansas City	58	54	.518	13½
Chicago	55	60	.478	18
California	55	62	.470	19
Minnesota	51	62	.451	21
Milwaukee	49	65	.425	24

Oakland 102 101 001— 6 14 0
Boston 002 002 100— 5 11 0
Hunter, Fingers 3-5 (8) and Tenace; Peters, Tatum (5), Tiant (8), Lyle 4-4 (8) and Josephson. Home runs: Oakland — Davis (2nd), Green (11th); Boston — Lahoud (11th).
Second game —
Oakland 000 131 110— 7 11 1
Boston 010 102 001— 5 10 1
Odom 8-7, Grant (6) and Duncan; Culp 13-10, Lee (7), Moret (9) and Montgomery. Home runs: Oakland — Bando (18th), Jackson (20th), Duncan (12th); Boston — Flore (1st), Smith (24th).

Baltimore 021 000 000 1—4 11 2
Minnesota 100 002 000 0—3 7 0
Cuellar 14-5 and Etchebarren, Hendricks (9); Hall, Corbin 7-6 (8) and Mitterwald. Home runs: Baltimore — Rettenmund (9th); Minnesota — Killebrew (13th and 14th).

Detroit 104 102 202—12 12 1
Milwaukee 100 000 200—3 8 0
Coleman 13-6 and Freehan; Parsons 9-14, Weaver (6), Krausse (7), Hannan (8) and E. Rodriguez, Rettig (8). Home runs: Detroit — McAuliffe (14th), Freehan (17th), Cash (24th).

California 000 011 030—7 12 0
New York 110 200 030—6 11 0
Wright 11-11, Allen (6) and Stephenson, Torborg (9); Bahnsen 10-9, McDaniel (8), Akar (9) and Munson. Home runs: California — Spencer (14th), Repoz (9th).

Cleveland 002 000 200—4 13 0
Chicago 000 000 001—1 6 1
McDowell 11-10, A. Foster (7), Hennigan (7) and Fosse; Bradley 11-10, Forster (7), Keeley (7), Hinton (8) and Egan.

Kansas City 000 101 022— 9 13 1
Washington 100 100 000— 2 4 2
Fitzmorris 4-1, York (6) and Paepke; Bosman 9-13, Riddleberger (7), Cox (8) and Casanova. Home run: Kansas City — Hopkins (4th).
Second game—
Kansas City 000 100 110— 3 6 1
Washington 100 000 000— 1 4 0
Hedlund 9-6, Abernathy (8) and Kirkpatrick; Thompson 0-4, Pina (8), Riddleberger (8), Cox (9) and Billings.

Only Some Ex-Champs Advance

Three of five former champions made it past the first match-play round of the 49th annual Pacific North West Seniors Golf Association tournament at Victoria Golf Club Tuesday.

Defending-champion Bill Thompson of the host club eased to a 7-and-6 victory over Berry Wright of Seattle. Thompson's opponent in today's quarter-finals is the man whom he defeated in the final last year, Harry Givan. Givan, a former champion from Seattle, defeated Stewart Cooper of Vancouver 3 and 2.

In a battle between two former title holders, Bill Blakely of Portland edged Dr. George Bigelow of Victoria, 1 up.

Another former champion fell by the wayside when Gordon Millin of Royal Colwood beat Dr. Mel Aspray of Spokane on the 19th hole. Millin will meet Pete McIntyre of Victoria in an all-left-handers match today. McIntyre downed Bruce Shorts, 2 up.

Max Hunter, of Olympia, who shared medalist honors with Givan and Blakely, made it to the quarter-finals with a 3-and-2 decision over Vancouver's Jack Richardson. Hunter will play Dr. Ole Jensen of Seattle, a 5-and-4 winner over George Black of Portland.

Forest Hills Still Unbeaten

VANCOUVER (CP) — Forest Hills, host team in the B.C. senior Little League baseball championships, remained unbeaten Tuesday by defeating Whalley.

It was Whalley's first loss in the double knockout tournament. Whalley and Trail meet today in the losers' bracket final.

Burrards Gain Win After Blowing Lead

	P	W	L	T	F	A	Pts
New West	28	20	8	0	346	240	40
Coquitlam	29	16	12	1	391	364	33
Vancouver	29	12	16	1	330	364	25
VICTORIA	28	8	20	0	297	393	16

Next game: Friday—VICTORIA at New Westminster.

VANCOUVER (CP) — Vancouver Burrards took an early 8-2 lead, survived a strong Coquitlam Adanac comeback, then scored three times in the final two minutes for a 14-12 win over the visitors before 1389 fans.

Bill Rawson's goal at 17:41 broke a 12-12 third-period stalemate, with Gord Frederickson scoring an insurance marker into an open net in the final 60 seconds.

Bob Tasker scored three times for the winners, while Frederickson finished with a pair and four assists.

League-leading scorer Wayne Shuttleworth of Coquitlam was held to a goal and an assist while teammate John Allen scored three times.

COQUITLAM	G	A	P	VANCOUVER	G	A	P
Schweitzer	0	0	0	Hamilton	0	0	0
Shuff'wrth	1	1	10x	Evans	0	0	0
Aitchison	0	0	4	Rawson	1	0	4
Robinson	0	1	2	Tasker	3	2	0
Bradley	0	2	0	Litzen'b'gr	2	1	0
Crompton	1	2	0	Sanderson	0	0	7
Sch'm'cher	2	1	10x	Davidson	1	2	0
Allen	3	2	0	Cameron	0	0	2
Gates	2	3	1	Nagy	0	0	0
Wallsmith	0	2	10x	McDonald	0	0	0
Ormond	0	0	2	Self	2	3	0
Bellwood	0	1	0	Fred'rcks'n	2	4	0
Scott	2	0	2	Bergum	0	0	0
Rickbell	0	0	5	Quigley	2	0	0
Wedlock	0	1	0	Crowe	0	2	0
				Ainsley	0	2	0
				Jolly	0	0	0
Totals	12	16	47	Totals	14	18	15

Shots stopped by:

Wedlock (C)	5	16	—	44
Schweitzer (C)	13	10	—	44
Jolly (V)	8	4		
Hamilton (V)		6	15 —	35

Score by periods:

Coquitlam	3	6	1 —	12
Vancouver	6	1	5 —	14

x-misconduct

HORSE RACING

SANDOWN PARK

ENJOY A DAY AT THE RACES

POST TIME —FRI., 5 P.M. AUG. 20 Only
—SATURDAY, 1 P.M.
—TUESDAY, 5 P.M.
—THURSDAY, 5 P.M.

Sandown Park, Just Off Pat Bay Highway Past Sidney With a Minimum of 8 Races Daily (10 Races Saturday).

BUSES — PACIFIC COMMUTER BUS SERVICE

Tues., Thurs. 4:15 and 4:30 p.m. Phone 656-2423

Saturday, 12 Noon Leaves from in front of Provincial Museum on Belleville St.

EX PARK

SUMMER RACING

Enjoy action and excitement at Canada's most beautiful track. Thrilling races, rain or shine. Dining room, cafeteria, snack bars.

Information and reservations 254-1631

Coach leaves V.I. Coachlines Depot Saturday, 9 a.m., returns 6:30 p.m. $7 Return

B.C. JOCKEY CLUB 716

PARADE TO THE POST MON - WED - FRI - 6:30 P.M. SAT & HOLIDAYS - 1:15 P.M.

Round-Robin Tourney . . . *. . . Here on Sunday*

Dolphins Ready for Big Four Debut

After three weeks of heavy drills, Victoria Dolphins are ready for their first taste of B.C. Big Four junior football action.

Newest entry in the league, Dolphins will host the league's annual round-robin tournament Sunday at Royal Athletic Park.

Visiting teams will be the Meralomas, Blue Bombers, Burnaby Spartans and North Shore Cougars, all from the Mainland. Meralomas are defending league champions and also won the tournament last year. The tournament winner receives the B.C. Lions Round-Robin Trophy.

In the tournament, which starts at 1 p.m., each team plays every other club with a total of 10 quarters of straight-time action.

The Dolphins have been trimmed from 70-plus players to 45 and another five will be cut before Sunday's opening action.

The club's coaching staff is pleased with the spirit developed during training and with the performances of the three quarterback candidates, Greg Gardner, 17, Jerry Kustaski, 19, and 20-year-old Terry Karpiuk.

Others who have impressed are linebackers Mike Kirby and Terry Kustaski, linemen Ron McInnes, Ed Avery, Jim Gray and Wayne Scotney, ends Pat Griffin, Frank Clark, Rick Price and Mac Snobelen and an outstanding array of offensive and defensive backs.

Price has also been working at fullback with Glenn White while running backs include Mike Blades, John Pagon, Glen Porteous, Mike Woods and Matt Flynn. The defensive back crew includes Eric Mosley, Clay Brownlee, Lyle Brydon, Alistair Hood, Pat Griffin, Flynn and Ron Taylor.

Season ticket books for four home league games are on sale for $5 for adults and $4 for old-age pensioners and students. All seven games played in Vancouver are bonuses for season-ticket holders.

Karpiuk

B.C. Nov

Bringing Victoria its fi A B.C. lacrosse champions first time in six years wa toria Amateur Lacrosse club, who swept the cha series in Coquitlam after first game. The team incl row from left — mana Taylor, Gordie Taylor, body, Torrie Robertson, A Paul Pynn and coach Bo

Cali Prank Backfi

Face,

CALI, Colombia (CP) — What started out as a prank ended up in a bruised face and bruised feelings Tuesday at the Pan-American Games.

Canadian team officials were roused from their sleep to spring one of their athletes; an American athlete had some stitches taken in his face, and the Cubans got their flag back.

First reports said Lester Wong of Toronto, a fencer on the Canadian team, was taken hostage by a group of Cuban athletes, and released after Bob

Cedar Hil

Cedar Hill Golf Club's pro the weather Monday.

Club-pro Bill Goldsworthy ball tournament, put his 9-iron hole into the cup on the fly, Mann and they were playing Harry, and Goldsworthy's wife

Meanwhile, Jim Girard, t setting 66, but his score won't a match-play tournament. Gorge Vale and Vaughan Tra official record of 61. Girard, p fired seven birdies and had tw

Esks Cu Sign L

EDMONTON (CP) — Qua terback Larry Lawrence ha signed with Edmonton Eskimo and probably will see actio against his former team, Ca gary Stampeders, in tonight Western Football Conferenc game, the Eskimos said Tue day.

The Eskimos cut second-yea quarterback Rusty Clark make room for the 22-year-o University of Iowa graduate.

Lawrence played for t Stampeders last year, but w cut after the pre-season gam this year when Calgary decid to keep rookie quarterback Ji Lindsey from Abilene Christi in Texas.

Tonight's Calgary at Edmo ton game will be telecast Channel 8 starting at 8 p.m.

Lawrence then had a five-d tryout with British Colum Lions and was cut. He w picked up by the Eskimos, w

Wins Ring Titl

BILBAO, Spain (AP) Agustin Senin of Spain w the European bantamweig boxing championship Tuesd night with a unanimous round decision over Englan Alan Rudkin.

"ACTION

Come meet Paul Learn why ACTI fastest growing p in the country to you can have a v voice in running Discover the truth Government.

TIME: 7:30

PLACE: Emp

"ACTION

ans
nal

4-4 record but was rele-
o fourth because it had
aten by Colombia.
da was beaten, 57-46, by
in women's basketball,
Mexico in water polo,
-1, by Mexico in men's
ckey.

Hope
nder

n Haller drove in three
two of them with a
r, and Bill Singer
ed a six-hitter to lead the
ers to their ninth win in
mes, a 6-1 decision over
adelphia Phillies.
erican League action
lighted Harmon Killebrew,
became the 10th player
t 500 major league home

e veteran clouter con-
ed twice to get to 501 for
areer and 14 for the sea-
but his three runs batted
as all the attack Minne-
Twins could muster. Com-
ly out of the running for
Western Division cham-
ship they won last year,
Twins lost, 4-3, to Bal-
re Orioles when Merv
enmund hit a 10th-inning
e run.

ain Win
ing Lead

tleworth of Coquitlam was
to a goal and an assist
e teammate John Allen
ed three times.

COQUITLAM	G	A	P	VANCOUVER	G	A	P
eitzer	0	0	0	Hamilton	0	0	0
l'wrth	1	1	10x	Evans	0	0	0
ison	0	0	4	Rawson	0	0	6
nson	0	1	2	Tasker	3	2	0
ley	0	2	0	Litzen'b'gr	2	0	9
upton	1	2	2	Sanderson	1	0	2
n'cher	2	1	10x	Davidson	1	2	0
	3	2	0	Cameron	0	0	2
s	1	0	2	Mavy	1	1	0
smith	0	2	10x	McDonald	1	0	0
ond	1	0	2	Salt	2	3	0
wood	0	1	0	Fred'rcks'n	3	4	0
	2	0	2	Bergum	0	0	0
bell	0	0	5	Quisley	2	0	0
lock	0	1	0	Crowe	0	2	0
				Ainsley	0	2	0
				Jolly	0	0	0
tals	12	14	47	Totals	14	19	15

ols stopped by:

llock (C)			5	16
elzer (C)	13	10		— 44
y (V)	8	4		
milton (V)			4	15 — 35

ore by periods:

uilam	3	4	1	— 13
couver	8	1	5	— 14

misconduct

RACING
PARK
L., 5 P.M. AUG. 20 Only
TURDAY, 1 P.M.
ESDAY, 5 P.M.
URSDAY, 5 P.M.
ay Highway Past Sidney
ally (10 Races Saturday).
C COMMUTER
RVICE
Saturday, 12 Noon
Leaves from in front of
Provincial Museum
on Bellville St.

PARK
R RACING
nd excitement at
beautiful track.
in or shine. Dining
snack bars.
ations 254-1631
Saturday,
Return
B.C. JOCKEY CLUB
MON - WED - FRI - 6:30 P.M.
SAT & HOLIDAYS - 1:15 P.M.

B.C. Novice 'A' Boxla Champs

Bringing Victoria its first Novice A B.C. lacrosse championship for the first time in six years was this Victoria Amateur Lacrosse Association club, who swept the championship series in Coquitlam after losing its first game. The team included: back row from left — manager Frank Taylor, Gordie Taylor, Jim Lightbody, Torrie Robertson, Al Shorting, Paul Pynn and coach Bob Carlyle; front row — Mike Holob, Al Carlyle, Pete Wilson, Herb Isherwood, Wayne Kellow, Dan Beaulac and Trevor Heryet. Missing from picture are Paul Hawkes, Mathew Montgomery, Dave Carlyle and Dave Jenvey. Isherwood and Pynn were named to the tournament all star team and Al Carlyle and Beaulac were runners-up. Pynn was also named most sportsmanlike player.

Mick Leads B.C. Team To Willingdon Cup Win

OAKFIELD, N.S. (CP) — British Columbia won the Willingdon Cup interprovincial team golf championship Tuesday, sparked by a four-under par 142 from Dave Mick of Victoria.

Mick, just out of the junior ranks, carded a three-under-par 70 over the 6781-yard Oakfield Country Club course in the final round of the 36-hole event to aid the West Coast foursome in warding off a strong effort by Ontario.

It gave British Columbia a 585 total, nine strokes better than second place Ontario. Alberta, which carved 26 strokes off the score posted in the opening round Monday, finished in third place with 606 count. Fourth was Nova Scotia at 609.

Bert Ticehurst of Vancouver, "happy with the victory," gave the credit to the 20-year-old youngster who plays out of the Gorge Vale Golf Club.

Ticehurst had a one-under 72 Tuesday for a 144 total. Doug Roxburgh of Vancouver, last year's Canadian junior champion, carded a two-over 148 for the trials and John Russell of Vancouver contributed a 151.

Ontario's fourtime Canadian amateur champion, Nick Weslock, faltered in the final round, running into "some bad lies." He finished the day with a three-over 76 after having a 71 Monday, the best score of the opening round.

Gary Cowan of Kitchener, also a former Canadian amateur champion, led the Ontario team with a 146 after scoring a 71 Tuesday. Stu Hamilton of Brampton, contributed a 151.

Quebec was fifth at 612, one stroke better than Manitoba. Prince Edward Island had 623 for seventh place, six strokes better than New Brunswick. Saskatchewan had 633 and Newfoundland trailed the field at 662.

Some 164 golfers were scheduled to tee off today in the Canadian amateur championship here. The four-day, 72-hole event winds up Saturday.

★ ★ ★

BRITISH COLUMBIA (585)		
Dave Mick	73-70	—143
Doug Roxburgh	75-73	—148
John Russell	76-75	—151
Bert Ticehurst	72-72	—144
ONTARIO (594)		
Gary Cowan	75-71	—146
Stu Hamilton	77-73	—150
Kelly Roberts	76-75	—151
Nick Weslock	71-76	—147
ALBERTA (606)		
Keith Alexander	77-73	—150
Don Graham	84-74	—158
Norm Gray	81-71	—152
Doug Silverberg	72-72	—144
NOVA SCOTIA (609)		
Bruce Maclean	80-78	—158
John MacLeod	73-76	—149
Gerald MacMillan	77-77	—154
Bill Newell	74-74	—148
QUEBEC (612)		
Pierre Archambault	75-71	—146
Andre Gagne	72-78	—150
Glen Seeley	83-71	—154
Bob Stimpson	86-76	—162
MANITOBA (612)		
Stephen Bennatyne	78-76	—154
Jim Doyle	78-74	—152
David Kruck	80-78	—158
Barry McKenzie	74-74	—148
PRINCE EDWARD ISLAND (623)		
Ronnie Boyles	74-85	—161
Robert Dowling	83-72	—155
Tom Irwin	75-74	—149
L. V. Windsor	83-75	—158
NEW BRUNSWICK (629)		
Robert Chapman	77-81	—158
Grant Dickison	79-84	—163
Kees Hulbers	79-77	—156
Don Myles	76-76	—152
SASKATCHEWAN (633)		
Lawrence Bamford	84-78	—162
Rick Folk	79-78	—157
Gerry Pinder	82-75	—157
Ted Rich	78-79	—157
NEWFOUNDLAND (662)		
Rayner Lamb	78-83	—161
Gerry Ledrw	89-87	—176
Bill Morrissey	76-80	—156
Peter Stirling	84-83	—167

Mick finished with the low score of the two-day team event and the lowest single round.

After taking one stroke more than regulation on the par five first hole Tuesday, he settled down and went out in one-under-par 35. On the back nine he shaved two strokes from the regulation 37.

Mick birdied six holes in the final round. After 32 holes of the two-day trials, he was five strokes under par.

Ticehurst had the second lowest individual count at 144.

Pierre Archambault of Laval, Que., Doug Silverberg of Calgary, and Cowan finished with even-par 146s. Weslock finished at 147.

Roxburg had 148 and three players — John MacLeod of New Glasgow, N.S., Barry MacKenzie of Winnipeg and Tom Irwin of Stanhope, P.E.I. — had 149s.

Mick

Cali Prank Backfires . . . . . Canadian Held Hostage

Face, Feelings Bruised

CALI, Colombia (CP) — What started out as a prank ended up in a bruised face and bruised feelings Tuesday at the Pan-American Games.

Canadian team officials were roused from their sleep to spring one of their athletes; an American athlete had some stitches taken in his face, and the Cubans got their flag back.

First reports said Lester Wong of Toronto, a fencer on the Canadian team, was taken hostage by a group of Cuban athletes, and released after Bob Osborne of Vancouver, the Canadian chef de mission, interceded on his behalf.

POINTED OUT FLAG

The incident started when Wong was talking with a Cuban fencer near the stand which holds the flags of all competing countries. A Canadian spokesman said that "a Canadian athlete — we don't know yet who he was — came up and asked Wong which was the Cuban flag. Wong said he didn't know and asked the Cuban. The Cuban pointed out the flag and the Canadian went over and began pulling it down. He was immediately set upon by other Cubans and fled.

"Wong, who was an innocent bystander, was held by the Cubans until the Canadians could come up with a high official. Merv Ferguson of Vancouver, the general team manager who is also a judge, was awakened and decided . . . to send for Osborne."

WILL TAKE ACTION

Osborne expressed regret over the incident and promised to investigate and "take appropriate action." He said he felt no malice had been intended.

An American spokesman said he felt the incident had been exaggerated. He said he was on the scene, and "as far as I could tell, the Canadian involved . . . took sanctuary in the office of the village governor and remained there until Canadian officials could free him."

SAME RAID

The incident involving the American athlete, gymnast James Culhane, apparetly grew out of the same raid on the flag stands.

Clifford Buck, president of the U.S. Olympic Committee said:

"We have a statement from Culhane. He acknowledged that he took one of the . . . flags, although it is against team rules.

"Some Cubans tried to take it away from him, and that's when the trouble started."

DEMANDS APOLOGY

Buck later issued a statement apologizing for Culhane's conduct, and calling the Cuban action "wrongful and reprehensible." He demanded a Cuban apology.

Culhane has declined comment and swung at a photographer who tried to take his picture.

REPORT BRAWL

Meanwhile, Reuter news agency reported the affair as a brawl involving dozens of athletes. The agency quotes Franco Mejia, governor of The Athletes' village as saying: "The village police moved in to stop the fighting and . . . Wong was brought to my office and accused by the Cubans of disrespect to their flag."

The agency says athletes awakened by screaming and shouting ran to watch and many became involved in the brawl.

CLUBS USED

"There were so many people around with different track suits that we really don't know who hit whom," Mejia said.

Reuter says police used clubs to break up the fracas.

The ranking Cuban official at the Games, Ruiz Fabio, said later that as far as the Cubans are concerned, the incident is closed. He said Wong was held by village and Cuban authorities and it was the Cubans who summoned Canadian officials.

Cedar Hill Staff Hot

Cedar Hill Golf Club's professional staff was hotter than the weather Monday.

Club-pro Bill Goldsworthy, participating in a mixed two-ball tournament, put his 9-iron tee-shot on the 120-yard second hole into the cup on the fly. His playing partner was Eileen Mann and they were playing against Mrs. Mann's husband, Harry, and Goldsworthy's wife, Betty.

Meanwhile, Jim Girard, the assistant pro, fired a record-setting 60, but his score won't be recognized because it was in a match-play tournament. Professionals Earl Davies of Gorge Vale and Vaughan Trapp of Victoria will still share the official record of 61. Girard, playing against Wayne O'Malley, fired seven birdies and had two bogeys in the round.

Reds To Hold Camp Here On Thursday

Although no one under 17 can be signed, boys from 15 years of age are invited to attend a Cincinnati Reds' tryout camp, Thursday at Topaz Park.

And those attending can be assured of some hard work. The camp opens at 9 a.m. and could continue until 4 p.m. — with no lunch break.

Reno Debeneditti of Novato, Calif., west coast scouting supervisor, will direct the camp assisted by Canadian scout, Murray Zuk of Souris, Man.

No advance registration is required but players must bring their own gloves and shoes . . . and be ready to work hard.

Esks Cut Clark, Sign Lawrence

EDMONTON (CP) — Quarterback Larry Lawrence has signed with Edmonton Eskimos and probably will see action against his former team, Calgary Stampeders, in tonight's Western Football Conference game, the Eskimos said Tuesday.

The Eskimos cut second-year quarterback Rusty Clark to make room for the 22-year-old University of Iowa graduate.

Lawrence played for the Stampeders last year, but was cut after the pre-season games this year when Calgary decided to keep rookie quarterback Jim Lindsey from Abilene Christian in Texas.

Tonight's Calgary at Edmonton game will be telecast on Channel 8 starting at 8 p.m.

Lawrence then had a five-day tryout with British Columbia Lions and was cut. He was picked up by the Eskimos, winners of one game and losers of two so far this season, and has had five workouts with the team.

It is speculated that head coach Ray Jauch decided to keep Lawrence around because of his familiarity with the Stampeder defences, but another factor may be the unimpressive showing of No. 1 quarterback Don Trull in the Eskimos' first three games.

In an Eastern Conference game tonight, Ottawa Rough Riders are at home to Hamilton Tiger-Cats.

Wins Ring Title

BILBAO, Spain (AP) — Agustin Senin of Spain won the European bantamweight boxing championship Tuesday night with a unanimous 15-round decision over England's Alan Rudkin.

Victoria Tops Oregon In Anchorage Opener

ANCHORAGE, Alaska — Victoria Evening Optimists broke a pitching duel with three runs in the seventh inning to defeat Oregon, 4-2, Tuesday in an opening-round game of the rain-delayed Pacific regional Babe Ruth 15-year-old baseball tournament here.

Only one of four scheduled games was played Monday, Washington downing Wyoming, 6-2. State-champion West Alaska edged Idaho, 3-2, in the first game Tuesday and will take on the Washington team from Everett in the second round of the eight-team, double-knockout tournament. Evening Optimists will play the winner of a late game Tuesday between Montana and East Anchorage, the host team.

After Oregon scored a run in the first inning, Victoria tied it in the third inning when Wayne Krimmer singled, stole second base and scored on two passed balls.

Ron James started Evening Optimists' three-run rally in the seventh with a leadoff base on balls. After a sacrifice bunt by Bob Wilson and Rick Turcotte's strikeout, Krimmer worked losing-pitcher Russ Norris for his only other base on balls and both runners scampered home on Barry McLachlin's double. A relay from third base to second base went into the outfield and McLachlin raced home with the final run for Victoria.

Cool struck out nine batters and gave up two bases on balls. He got into last-inning difficulties when an error and a wild pitch put a runner on second base with one out. The right-hander forced the next batter to ground out for the second out but Mario Kroo singled to drive in Oregon's final run. Cool struck out the next batter to end the game.

Victoria's game with the Montana-East Anchorage winner is scheduled to get under way at 10:30 tonight.

Victoria	001	000	3—	4	4 1
Oregon	100	000	1—	2	5 2

Bob Cool and Tom Jones; Russ Norris and Mike Hughes.

Challenge Series Starts Here Tonight

Tonight's event at Western Speedway will launch the five-race, second annual International Drivers Challenge series which offers a total of $17,600 in prize money for super modifieds and sprint cars.

Although Gary Ponzini of Morgan Hills, California, the inaugural champion, won't be defending, about 60 drivers will be on hand to try for the 24 berths in the main event. At least 14 drivers from California — compared to four last year — will compete in the five-day event. From Western, the series moves to Langley Speedway on Thursday, Skagit on Friday, Sky Valley on Saturday and Spanaway on Sunday.

Four Victorians are entered in the event: Roy and Albert Smith, Tony Mortel and Dave Ferris, who is coming out of a two-year retirement.

The Californians included Deake Lyndall of Kelseyville and Rick Henderson of Concord.

Lyndall finished fourth in the series last year and has come back from early-season troubles (three blown engines) to register wins in his last four main events.

The fastest 24 cars in time trials will be eligible for the 100-lap "A" main event while the next 24 will compete in the "B" main, a 50-lap race.

Time trials get under way at 7 p.m. and racing starts at 8:00.

PEARSON
3388 Douglas 382-2322
SELLS
BOATS

WARNING:
SCHOOL OPENING SOON
Now's the time to order World Book for your child.
Call:
KENNETH PATTISON
477-3213

"ACTION CANADA RECEPTION"
Come meet Paul Hellyer personally. Learn why ACTION CANADA is the fastest growing political movement in the country today. Find out how you can have a very real and direct voice in running our National affairs. Discover the truth about the present Government.
TIME: 7:30 p.m., Friday, Aug. 13
PLACE: Empress Hotel Ballroom
"ACTION CANADA IS YOU"

★ ★ ★ ★ ★ ★ ★ ★
THE BIG ONE IS TONITE!
$17,600
CHAMPIONSHIP SERIES
SECOND ANNUAL
"INTERNATIONAL DRIVERS CHALLENGE"
The Fastest 48 Super Modifieds in North America!
GATES OPEN — 5 p.m.
TIME TRIALS — 7 p.m.
CHAMPIONSHIP RACING — 8 p.m.
Feature Race — 24 Cars — 100 Laps
'B' Main — 24 Cars — 50 Laps
TONITE!
WESTERN SPEEDWAY
★ ★ ★ ★ ★ ★ ★ ★

just arrived from Ford of Europe!
a lot more little car
NEW CORTINA

Check these standard features: 2000cc German built, overhead cam engine, two-speed windshield wipers, rear window electric defroster, bumper guards, front power disc brakes, reclining seats with head restraints, adjustable front bucket seats, vinyl trim, loop pile carpeting, cigar lighter. Tunnel mounted package tray, lockable glove compartment and much, much more.

COMPARATIVE DATA
OBTAINED FROM MANUFACTURER'S SPECIFICATIONS

	Size Engine	H.P.	Wheel Base	Length	Width	Height	Tread Front	Tread Rear	Cu. Ft. Trunk
Cortina	2000	100	101.5	168.1	67.3	53.5	56.0	56.0	12.0
Datsun 510	1595	96	95.3	163.3	61.4	55.5	50.0	50.0	11.4
Toyota Corona	1858	105	98.4	166.9	61.8	55.1	50.8	50.3	11.2
Mazda 1800	1796	95	95.4	172.0	64.2	56.5	52.4	52.0	8.6
Dodge Colt	1597	100	95.3	160.6	61.4	53.6	50.6	50.6	9.0

ENQUIRE about Cortina Car Centre's exclusive Cortina 3-year, 36,000-Mile Power Train Warranty.

Cortina Car Centre
FORMERLY BRITISH CAR CENTRE
YATES AT QUADRA 384-5555

FIAT
BRIAN HOLLEY FIAT SCOOPS VANCOUVER WITH A VICTORIA and VANCOUVER ISLAND
SUNSHINE SALE
By Special factory arrangement we bring this spectacular sale exclusively to Victoria and Vancouver Island residents.
(WHILE THEY LAST)
Drive By and See Our Display On Douglas at Cloverdale

BRAND NEW 1971 850 RACERS
Reg. List Price $3095
SUNSHINE SALE $2599
INCLUDING MAG. WHEELS
$169 down $86 for 36 mon.
Payments include Freight, Dealer Preparation, Prov. Sales Tax and License.

BRAND NEW 1971 850 SPORT SPIDERS
Reg. List Price $2795
SUNSHINE SALE $2565
INCLUDING MAG. WHEELS.
$128 down $66 for 36 mon.
Payments include Freight, Dealer Preparation, Prov. Sales Tax and License.

BRAND NEW 1971 850 SPORTS COUPE
Reg. List Price $2455
SUNSHINE SALE $2099
WHILE THEY LAST
INCLUDING MAG. WHEELS
$44 down $72 for 36 mon.
Payments include Freight, Dealer Preparation, Prov. Sales Tax and License.
All cars are fully equipped including mag. wheels and the Italian Sports Car Spirit.
NO EXTRAS TO BUY
PLUS
Another FIRST!
OUR OWN FINANCE PLAN AT BANK INTEREST RATES
All Loans Life Insured at NO Extra Cost. Payment Protector Plan available in case of sickness or disability. ALL ONLY AT
Brian Holley MOTORS LTD.
3310 Douglas at Cloverdale
Phone 384-1161

Romp Pomp Denied

WASHINGTON (UPI) — The White House was accused Tuesday of building "a Roman-style romper room" for high-ranking presidential aides, rather than an ordinary workout gym, and then trying to hide its exorbitant cost from the public.

The charge by Mike Feld, an aide to Rep. William Scherle of Iowa, was vigorously denied by White House Press Secretary Ronald Ziegler. He said the spa, officially described as a "physical conditioning clinic," was nowhere near as expensive as Feld suggested.

Feld and another Scherle assistant, Pat Breheny, toured the five-room facility Tuesday in the executive office building adjacent to the White House.

They said it included a baby blue and gray tiled bath with steps leading onto the water, a massage room, dressing room, exercise room, sun ray room and a sauna, all thickly carpeted and paneled. "It is a Roman-style romper room, really plush," said Feld.

But after the congressional aides complained repeatedly they were refused information about the cost, Ziegler said the price was between $30,000 and $34,000 for "a modest and appropriate facility" designed by a White House physician.

Ziegler

Glass In Apollo Trove

Bids Sent for Moon Rover

SPACE CENTER, Houston (UPI) — Bids have been piling up for the most expensive used car in the universe ever since Apollo 15's lunar explorers abandoned their electric buggy on the moon.

One of the latest and highest bids for the $8 million car came Tuesday from Douglas R. Lovegreen of Bakersfield, Calif. He offered the U.S. space agency $1,200 for the Rover David R. Scott and James B. Irwin drove 17.4 miles over the lunar surface.

He said he made the bid out of patriotism to "keep Rover in the United States" and out of the hands of an Australian who offered $1,000.

Meanwhile geologists found a foot-long slab of moon glass in Apollo 15's treasure and searched for more surprises Tuesday in man's largest collection of lunar samples.

Dr. William Phinney, chief space centre geologist, said the jewel-like chunk of glass — about three to four inches wide and two to three inches thick — was by far the largest glass fragment returned from the moon.

Similar black glass, called obsidian, forms on Earth when the top of a lava flow cools so rapidly it doesn't have time to form mineral crystals.

COFFEE
NABOB Reg. or Fine Grind lb. 95c

MARGARINE
WEST BRAND 3-lb. pkg. 69c

SCOTT BATHROOM TISSUE
4 roll pack 59c

BING CHERRIES
Malkin's 14-oz. tin 3 for 1.00

PERFEX BLEACH
64 oz. 45c

SOUP
AYLMER Tomato or Vegetable 8 for 1.00

TIDE
Powdered Detergent King Size 1.59

McCAIN'S PEAS
2 2-lb. bags 89c

CHUCK Sale

CHUCK STEAKS BONELESS BARBECUE lb. 89c

READY-TO-EAT HAMS Whole or Shank Half ---- lb. 49c
GROUND SHOULDER STEAK lb. 79c
SEVEN FARMS SLICED COOKED HAM ---- 6-oz. pkg. 69c
SEVEN FARMS CHOPPED HAM ---- 6-oz. pkg. 49c
BONELESS CROSS RIB ROAST Valu Check'd ---------- lb. 98c
BURN'S FULLY COOKED COTTAGE ROLLS Cryovac Halves - lb. 79c
BURN'S WIENERS all Beef ---------- lb. 69c
BURN'S SUMMER OR SALAMI SAUSAGE STICKS ---- 2 lbs. 1.79

SCOTT PAPER TOWELS Twin Pack ---------- 55¢
SCOTTIES FACIAL TISSUE 200's ---------- 2 pkgs. 69¢
ALLENS FRUIT DRINKS ---------- 3 48-oz. tins 89¢
KRAFT PEANUT BUTTER ---------- 18-oz. jar 65¢
CANADA WHITE VINEGAR ---------- 128 oz. 89¢
PAULINS SUMMER TREAT BISCUITS ---------- 69¢
BANQUET CREAM PIES ---------- 2 14 oz. 89¢
TULIP CANNED BACON ---------- 1 lb. 79¢
KRISPEE POTATO CHIPS ---------- tri-pack 49¢
BONFIRE CHARCOAL BRIQUETTES 20 lb. bag 1.49
LIBBY'S DEEP BROWN BEANS 4 14-oz. tins 1.00
MAZOLA OIL ---------- 24 oz. 79¢
CATELLI SALAD MACARONI 4 13-oz. pkg. 89¢
SCOPE MOUTH WASH Family Size ---------- 1.09
SHAMPOO HEAD 'N SHOULDERS Family Size ---------- 1.39
MALKIN'S STRAWBERRY JAM ---------- 24-oz. tin 69¢

Fresh for Flavor

IMPORTED WATERMELON Cut lb. 11c
Whole, lb. 9c
OKANAGAN RED HAVEN PEACHES 2 lbs. 49c
LOCAL CELERY lb. ---------- 15c
SANTA ROSA PLUMS lb. ---------- 29c

FREE Dolwest FOOD CONSULTING SERVICE BOX 3900 VANCOUVER
MENUS & RECIPES • FAMILY USE • ENTERTAINING • LOW CALORIE • QUANTITY COOKING • QUESTIONS & HOW'S OF COOKING • SPICE CHARTS

GROUND BEEF STEAK SUPREME
1-lb. ground beef
1 beaten egg
3 tbspn. minced onion
¼ cup fine dry breaderumbs
1 tspn salt
¼ cup finely chopped celery

Mix all ingredients. Shape into an oval 1 inch thick. Brown carefully on both sides in a skillet in hot fat.
1 can condensed mushroom soup. ½ cup water.
Dilute soup with water. Pour over the meat. Cover Skillet and cook slowly for 25 minutes.

Prices Effective Wed. Aug. 11 to Sat. Aug. 14.
We Reserve the Right to Limit Quantities

LOCATIONS:
Shelbourne Plaza
2187 Oak Bay Ave.
Colwood Plaza
Sooke Village
230 Cook St.
Cadboro Bay Village

SHOP-EASY
A CANADIAN COMPANY
Westfair Affiliate

Rover

about three to four inches
ie and two to three inches
ck — was by far the largest
as fragment returned from
e moon.
Similar black glass, called
sidian, forms on Earth
en the top of a lava flow
ols so rapidly it doesn't
ve time to form mineral
ystals.

9c
98c
79c
69c
1 79
lb. 11c
9c
, lb.
49c
bs.
15c
29c

SERVICE OVEN
COOKING CHARTS

Shape into an oval 1
carefully on both sides

ushroom soup, ½ cup

ter. Pour over the meat.
ok slowly for 25 minutes.

Y

Westfair Affiliate

Woolco Town & Country

ASSISTANT GENERAL MANAGER'S SALE

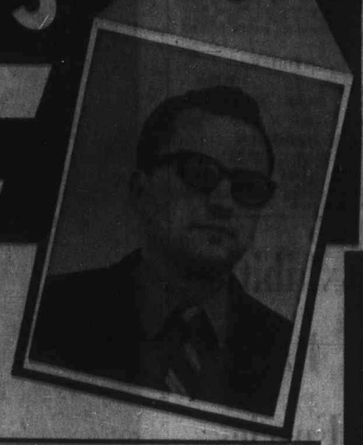

Our Assistant General Manager, Mr. L. Romanski, has personally selected the merchandise advertised on this page to give you the ultimate in quality and price savings from your Woolco Department Store.

LADIES' — TEENS' WEAR

LADIES' PULLOVER SWEATERS
100% virgin acrylic fibre. Large assortment of styles. Yellow, Orange, Beige, White. S.M.L. 2 for $6
Reg. Woolco Price 3.67

LADIES' BIKINI PANTY
Elasticized waist and leg. Assorted prints and colors. S.M.L. Reg. Woolco Price .93 2 for .97

LADIES' LONG SLEEVE BLOUSES AND PANT TOPS
Arnel jersey, nylon blends, printed denim with V neck or convertible collar. Mauve, Navy, White, Red, Rust, Brown. 10 to 18. 4.99
Reg. Woolco Price 5.71

LADIES' 100% NYLON STRETCH SLIMS
Flare bottom, pull-on style. Orange, Navy, Brown, Gold, Mauve. Sizes 8 to 18. 2.27
Reg. Woolco Price 3.83

LADIES' ACRYLIC FIBRE, SHORT SLEEVE PULLOVER
Zipper front, skinny rib knit. White, Navy, Red, Brown, Gold. S.M.L. 3.99
Reg. Woolco Price 4.72

GIRLS' HOT PANT SET
Consists of Hot Pant set and knee socks. Pull-on style, matching knee socks. Navy, Burgundy, Lilac, Red 7-10, 11-14. 2.27
Reg. Woolco Price 3.87

GIRLS' DENIM HOT PANTS
Bib front, 2 side pockets 7 to 14. 3.97
Reg. Woolco Price 4.87

TODDLERS — INFANTS

TODDLERS' T SHIRTS
Perma press, nylon collar and cuffs with turtle neck. Long sleeves, Colors of Red, Gold, Pink, Aqua, Royal, White. Sizes 2 to 3x. 1.67
Reg. Woolco Price 1.93

TODDLERS' BLANKET SLEEPER
Acrylan, one-piece sleeper that's also a blanket. Non-skid, safety soles. Colors of Blue, Green, Pink, Yellow. Sizes S.M.L. $5
Reg. Woolco Price 5.87

TRAINING PANTS
Terry cloth, absorbent, hygienized. Colors of White, Blue, Pink and Yellow. Sizes 2 to 6. 3 for .75
Reg. Woolco Price 3 for $1.

HOSIERY

LADIES' PANTY HOSE
Sheer, seamless mesh. Colors of Beige, Spice and White. Sizes S.M.L. and XL. 3 for $1
Reg. Woolco Price .77

LADIES' ALL NUDE PANTY HOSE
One Size, Elastic Waist, Spice and Beige, Sheer Seamless mesh. .66
Reg. Woolco Price .77

LADIES' NYLONS
100% nylon, first quality. Colors Beige and Spice. Sizes 9 to 11. 6 for .88
Reg. Woolco Price 3 for .88

MEN'S AND BOYS' TERRY HOSE
Soft stretch combed cotton. Colors of Gold, Green, Brown, Blue. 3 pair per bundle. Sizes 8 to 10. 1.37
Reg. Woolco Price 1.66
Sizes 10 to 12. Reg. Woolco Price 1.83 1.47

MEN'S AND BOYS' WEAR

MEN'S DRESS SLACKS
Day's slacks with flare leg. Choose wool or wool blends in stripes, tweeds or checks. Many great colors in sizes 28 to 36. Reg. Woolco Price 13.88 10.88

BOYS' PERMANENT PRESS JEANS
Boot styling. 50% polyester and 50% cotton. Plain colors of Blue and Green. Sizes 8 to 16. $4
Reg. Woolco Price 4.88

FAMILY FOOTWEAR

MEN'S ENGLISH SHOES
Better quality. Several styles to choose from in a broken size range. 17.97
Reg. Woolco Price 24.97

LADIES' DRESS SHOES
Many styles to choose from in a good color selection. Not all sizes available in every style. 7.44
Reg. Woolco Price 9.97 to 13.97

CAMERAS AND SUPPLIES

FUJI 20-EXPOSURE COLOUR PRINT FILM
Drop-in cartridge. Load up for the kid's first days at school. Processing not included. 1.39
Reg. Woolco Price 1.69

3M DYNACHROME 35 MM FILM
20-exposure slide film complete with factory processing included in the purchase price. 2 for 5.80
Reg. Woolco Price 3.19

JEWELLERY DEPARTMENT

TIMEX TRADE-IN EVENT — $4
For your old Timex watch in any condition on the purchase of any new Timex watch 10.86 or over. Pick a sturdy boys' watch, a dainty Cavatina, a rugged Marlin, self-winding or electric model and pay $4 less than Woolco's already unbeatable prices. For example:

MEN'S MARLIN
Reg. Woolco Price 10.86
With your trade less 4.00
You pay only 6.86

WOODEN SALAD BOWL SET
Oiled hardwood finish. This set includes salad bowl, four serving bowls and 2 serving pieces 6.88

2-QT. FONDUE POT
Choose from four decorator colors. Comes with tray, stand and solid fuel burner. 4.44
Reg. Woolco Price 5.88

WOOLCO DRUGS

BRIGHT SIDE SHAMPOO
For clean and polished hair. 10 oz. .99

2 p.m. Time Specials

On sale for one hour only or while quantities last. Wednesday only.

Ladies' Half Slip—Nylon tricot, lace trim. Colors of Yellow, Mauve, Mint, Mini Length only. Sizes S.M.L. Reg. Woolco Price 1.67 .50
Lingerie

Ladies' Jeans—Flare leg, side and back pockets. Wide belt loops. Assorted mod stripes. Sizes 8-18. 1.67
Reg. Woolco Price 2.83
Ladies' Wear

Glenmore Men's Work Hose—100% nylon for longer wear. One size, first quality. 3 for 1.77
Reg. Woolco Price 3 for 2.35
Hosiery

Bread—Oven fresh bread . . . a taste meal delight. 15-oz. loaf. Limit 2 per customer. .13
Carry-Out Foods

Tide XK, New Cleaning Miracle—5-lb. box. Limit 2 per customer. Reg. Woolco Price 1.97 1.47
Housewares

7 p.m. Time Specials

On sale for one hour only or while quantities last. Wednesday only.

Grill Time Charcoal Briquettes—Made with hardwoods. Briquettes burn cleaner, hotter and longer lasting. .76
Reg. Woolco Price .93
Hardware

Little Gents' and Youths' High Cut, Black Running Shoes—Washable, cushioned insole. Little Gents' sizes 6-10; Youths' sizes 11 to 13. Reg. Woolco Price 1.66 and 1.77. For 1 Hour, pair $1
Shoe Dept.

Hockey Stick—North Star hockey stick. N.H.L. approved. Reg. Woolco Price 2.97 .99
Sporting Goods

Folding Hardwood Chairs—Walnut finish Limited Reg. Woolco Price 3.97 1.98
Furniture Dept.

SPORTING GOODS

BOYS' OR GIRLS' HI-RISE BIKES
Model 5054 and 5054G. Standard high-rise bikes with coaster brakes. Complete with kick stand. 39.88
Reg. Woolco Price 49.97

BOYS' HI-RISE BIKE
Model 5055 with wedge frame. Coaster brakes. Glitter finish. 43.88
Reg. Woolco Price 49.97.

FLOATER JACKETS
Men's model 100 or ladies' model 200 floater jackets. All sizes and colors to choose from. 29.97
Reg. Woolco Price 34.97

RED GRILLE SPECIAL

BARON OF BEEF
Complete with lettuce, tomatoes and French fries and your choice of tea or coffee .99

DRAPES AND BEDDING

SURE-FIT BEDSPREADS
Bright floral patterns for singles or doubles. All machine washable. 27.96
Reg. Woolco Price 39.96

TV FLOOR CUSHIONS
Foam filled with centre stitch. Many colors to choose fro min floral prints. 22"x22". 1.99
Reg. Woolco Price 2.65

TIER AND VALANCE SET
Fibreglas and completely washable. All 34" wide in 24", 30" or 36" in length. The valance is 82"x10". Reg. Woolco Price 3.44 1.88

FLOOR COVERINGS

BATHROOM BROADLOOM
Do-it-yourself wall-to-wall installation. 100% nylon with anti-skid waffle rubber back. Machine washable. 5' wide. Choose Gold, Blue, Pink, Avocado or Lilac. 3.88
Reg. Woolco Price 4.47. Lin. ft.

100% NYLON BROADLOOM
High density rubber back broadloom. This carpeting is 12' wide and comes in random sheared scroll patterns, tweed designs and many more. Excellent color selection. Reg. Woolco Price to 9.95 Sq. yd. 6.76

FURNITURE

BABY STROLLER
Chrome-plated tubular steel frame with adjustable back rest. 5¾" chrome wheels. Plaid cover and limited quantity. Reg. Woolco Price 13.95 9.99

27"x51" BABY CRIB
Sliding fence on one side and protective teething rails. Mattress adjusts to 4 positions and comes with coasters for easy moving. Honey color. 29.88
Reg. Woolco Price 34.44

COMPANION FIRE SETS
Driftwood. Includes stand, poker, brush and shovel. Finished in black. 11.88
Reg. Woolco Price 15.88

36"x28" FIRESCREEN
Copper with black mesh panels. Limited quantities. Reg. Woolco Price 19.88 14.88
Sizes 28" x 42". 19.88
Reg. Woolco Price 26.88

HOUSEWARES

PRESTO 5-QT. SIZE PRESSURE COOKER
Cooks meals 3 to 10 times faster, locks in flavor, retains food value, keeps flavors separate. Polished chrome aluminum. Reg. Woolco Price 22.95 19.66

DEMA VIKING STEMWARE, 4 PER PACK
Plain pattern, clear glass color. Choose from liqueur, sherry, cocktail, sherbet, etc. .99
Reg. Woolco Price 1.77

APPLIANCES

RCA INDOOR ANTENNA
For color and black and white television reception. 1.47
Reg. Woolco Price 1.99

VORNADO KETTLE
Vinyl plastic handle. Choice of avocado or chrome finish. Guaranteed for 1 year. 8.88
Reg. Woolco Price 9.99

SANYO VACCUM
Chrome and Red finish. Very mobile for easy handling. Complete with attachments. 46.88
Reg. Woolco Price 55.95

SOLARY CURLER SET
16 curlers thermostatically controlled. On-off indicator light 9.66

BRENTWOOD STEREO
Walnut finished cabinet. Slide controls and earphone jacks, Garrard changer 299.95

8 CU. FT. BRENTWOOD FREEZERS
Lifetime guarantee against rust in the inner liner. 5-year guarantee on the sealed unit plus 5 years food spoilage insurance. Choose from Avocado or Harvest Gold. Reg. Woolco Price 174.95. 157.77
12 cu. ft. 173.95
Reg. Woolco Price 184.95

10" BLACK and WHITE PORTABLE TV
Quality Sanyo construction. Front speakers and controls 99.95

15 CU. FT. McCLARY FREEZER
1 year parts and labor guarantee and 4 years on the compressor. Five years food spoilage insurance 189.97
18 cu. ft. 209.97 23 cu. ft. 229.97

HARDWARE

DRILL PRESS STAND FOR ¼" AND ⅜" ELECTRIC DRILLS
A must for the home handyman, easy to operate. 17.88
Reg. Woolco Price 21.95

NATIONAL BENCH 9" SAW
Use your trade-in. Up to 40.00 in trade-in value. 164.95
Reg. Woolco Price

ROLLOUTS FOR REFRIGERATORS AND FREEZERS
Sturdy construction, fits all types, easy to move and clean. Reg. Woolco Price 3.98 2.87

CANDIES — COOKIES

KRISPEE POTATO CHIPS OR CHEEZIES
Ideal for snacks and always a party favorite. Choose 12 delicious chocolate coated biscuits. Each 2 for .92
triple pack chips

WAGON WHEELS
12 delicious chocolate coated biscuits. Each individually wrapped for freshness 2 for .92

PIC 'N' MIX CANDIES
Butterscotch, toffees, mints and many more. Always a family favorite. 2 lbs. $1
Reg. Woolco Price .63 lb.

DARE 1-LB. COOKIES
Sandwich and plain cookies. Ideal for snacks, a family favorite. 2 for $1
Reg. Woolco Price .59 pkg.

DARE 2-LB. CANDIES
Choose ju jubes, jelly beans, mints, lemon and orange slices. .67
Reg. Woolco Price .89

STATIONERY

WOOLCO SPECIAL VALUE REFILL PAK
500 sheets narrow and wide ruled. 1.47
Reg. Woolco Price 1.67

DUO TANGS
A handy, easy way of keeping notes neat and in order 3 for .37

GROSSET WEBSTER DICTIONARY
New, Revised Edition, including geographical supplement, maps, census, and a list of new words. 1.67
Reg. Woolco Price 1.86

INTERLINER EXERCISE BOOK
72 pages, colored tag covers 3 for .37

MANILA EXERCISE BOOKS
Colored covers, 72 pages including margins 3 for .43

LAURENTIAN COLOURED PENCILS
24 colors, packed in see-through carrying case. 1.58
Reg. Woolco Price 1.77

BIC MAXI PAC
7-pen pack. Medium point. Blue, Black, Red, Green. .66
Reg. Woolco Price .77

TEMPO DISC
Color box plus colors. 1.68
Reg. Woolco Price 1.87

TOWELS — FABRICS

Woolco 100% Virgin Wool KNITTING WORSTED
Mothproof, washable colors. Assorted colors to choose from. Reg. Woolco Price 1.77 1.47

ALL COTTON TOWEL ENSEMBLE
First quality, plain pattern, assorted colors to choose from.
Face cloth. .43
Reg. Woolco Price .61
Hand towel. 15x25. .69
Reg. Woolco Price $1
Bath towel, 22x44. 1.49
Reg. Woolco Price 1.99

ALL COTTON BATH TOWEL
Plain and floral patterns, fringed or plain ends. Approx. 22"x44". 1.46
Reg. Woolco Price 1.86

CANNON BEDDING
50% cotton, 50% polyester, no-iron, floral or striped patterns. Pillow slips. 3.88
Reg. Woolco Price 4.64. Pair
Double. 6.88
Reg. Woolco Price 7.82
Twin. 4.88
Reg. Woolco Price 5.98

PETS AND GARDEN CENTRE

ACME SPECIAL COURSE PEAT MOSS
5.6 cu. ft. Canadian Sphagnum. Ideal for lawns, shrubs and gardens 3.43

SHRUBS
Large selection from which to choose. For landscaping your yard. 1.43
Reg. Woolco Price 1.86

UNBANITE 5-5-0
40-lb. bag of organic fertilizer. Granular and free-flowing. Use on grass, trees, gardens, shrubs and for soil conditioning. 2.88
Reg. Woolco Price 3.47

22" POWER LAWNMOWER
3.5 h.p. Briggs & Stratton 4-cycle engine. Effortless vertical pull starter. Deluxe, height adjusters and fold-down handle. 68.88
Reg. Woolco Price 84.97

CAT COMFORT LITTER
Sanitary, processed ground clay in 10-lb bag. Absorbes, deodorizes, is economical and easily disposable. .99
Reg. Woolco Price 1.39

Personal Shopping Only, Please!
Shop Early While Quantities Last!
Open Monday to Friday 10 a.m. to 10 p.m.
Saturday 9 a.m. to 10 p.m.
Town and Country Shopping Centre
Douglas Street and Saanich

Because We're a Department Store...
WE'VE GOT EVERYTHING YOU COULD WANT
And Because We're Woolco
YOUR SHOPPING COSTS YOU LESS!

The Original Knight
SOLUNAR TABLES
When To Fish Or Hunt

According to the solunar Tables calculated for this area, the best times for hunting and fishing today and tomorrow will be as follows (Times shown are Pacific Daylight Time):

TODAY			
A.M.		P.M.	
Minor	Major	Minor	Major
9:30	3:45	9:55	4:10
TOMORROW			
10:25	4:45	10:55	5:10

Major solunar periods, lasting 1½ to 2 hours, dark type. Minor periods, shorter in duration, light type.

Exhibition Park Entries

VANCOUVER—Entries for today's thoroughbred racing at Exhibition Park:

FIRST RACE—claiming, $1,550, for three-year-olds, six and one-half furlongs:
Hot Sh Tot (Wall) 112
King Galaxy (No boy) 112
T. E. Pride (no boy) 112
Glaviire (McLeod) 112
Black Orbit (Cuthbertson) 117
Petite Mungo (J. Arnold) 112
Cottage Queen (Sales) 112
Little Mason (Sandoval) 112
Gamblers Beauty (Rog. Olguin) 112
We Can Do (no boy) 112
Also eligible:
Darcy Destroyer (Frazier) 112
Irish Clipper (Chabara) 112
Joe Foste (Estepper) 112
Meadowmander (K. Smith) 112

SECOND RACE — Claiming, $1,700, for two-year-olds, Canadian, about six furlongs:
King Beauty (Gilbert) 118
Win A Shot (Chabara) 118
Flashy Form (Sales) 118
Bunny's Sister (R. Arnold) 113
Valdel (No Boy) 113
Geel Guns Rose (J. Arnold) 118
Royal Express (Rog. Olguin) 118
Bright Britches (K. Smith) 118
Shakeex (Estepper) 118
Patients Chart (Frazier) 113
Also eligible:
Bossie Lad (Sales) 118
Ruby's Pirate (Sandoval) 113
Lory Brand (Cuthbertson) 113
Brennen (McMahon) 118

THIRD RACE — Claiming, $1,550, for three- and four-year-olds, six and one-half furlongs:
Brief Road (Gilbert) 119
Tes' Me (Sales) 113
Raemot (Brownell) 113
Reuben Sandwich (No Boy) 122
Terobe (R. Arnold) 106
Tonga Con (McMahon) 119
Regal Rosalie (Frazier) 109
Dicks Treasure (McLeod) 106
National Final (J. Arnold) 111
Roberts Bank (Wall) 111
Also eligible:
Tricky Babe (Sandoval) 111
Polly Nullah (J. Arnold) 110
Enjoyable (Chabara) 111

FOURTH RACE—claiming, $1,550, for three and four-year-olds, mile and one-sixteenth:
Falarons Rioel (Chabara) 117
Billie Cheri (Wall) 114
Jordans Torn (Frazier) 114
Braid Hills (no boy) 114
O'Mearas Pride (J. Arnold) 109
Table Hawk (Sales) 114
Flying Native (Brownell) 109
Sisters Princess (R. Arnold) 109
Roman Brown (McMahon) 109
White Cap Runner (Rog. Olguin) 114
Also eligible:
Empire Prince (Samuels) 104

FIFTH RACE—claiming, $1,600, for three-year-olds and up, six and one-half furlongs:
Weeks Supply (Rog. Olguin) 120
Peep Sights (Wall) 114
D's Choice (Samuels) 110
Peters Pence (J. Arnold) 116
a-Lockset (Frazier) 112
Klonvale (Sandoval) 116
a-Top Story (Frazier) 112
Aventry.

SIXTH RACE — Claiming, $1,600, for three-year-olds and up, one and one-eighth miles:
Ma Peep (K. Smith) 110
Torrid Tracy (Sales) 116
Near Burns (Cuthbertson) 118
Carmelios Diamond (no boy) 106
Bold Bruce (Chabara) 113
Hard to Reason (Frazier) 115
Clear Dell (McMahon) 114
Sangs Son (Wall) 116
Swift Scot (no boy) 118
Sailor Sioux (McLeod) 107
Also eligible:
Jubies Sister (Brownell) 104
Salabrown (Samuels) 105
Handsome Chief (Estepper) 111

SEVENTH RACE — Allowance, $1,900, for three-year-olds, six and one-half furlongs:
a-Thunder Story (Rog. Olguin) 115
Lucky Larch (no boy) 115
Beau Cecil (Frazier) 117
Ground Flight (Cuthbertson) 122
Pixie Piper (Chabara) 113
Raciform (R. Arnold) 114
a-Major Trent (Rog. Olguin) 117
First Fellor (J. Arnold) 117
Coral Isle (Frazier) 122
Dancer Cort (McMahon) 117
a-Entry.

EIGHTH RACE — Claiming, $1,550, for three-year-olds and up, one and one-sixteenth miles:
Powers Creek (Rog. Olguin) 122
Woody Nite (McMahon) 117
Kings Invader (Rhodes) 113
Noren J. (Estepper) 113
Selins Kin (Wall) 122
Apologue (J. Arnold) 117
Indian Painting (Gilbert) 119
Mimic (K. Smith) 122
Fairest Chief (Sandoval) 117
Allijube (McLeod) 114
Also eligible:
Patterburn (Cuthbertson) 119
Shibeet (Rog. Olguin) 114

Lone Bettor On Exacta For $34,913

CHARLESTOWN, W. Va. (AP) — One race fan collected $34,913.60 on a $2 Big Exacta wager at Charlestown Race Track Monday night, the third largest payoff in four years of West Virginia big exacta wagering.

Jennifer Rolland, a 20-year-old Maryland jockey, rode Mr. W. Harrison to a $70 upset victory in the fifth race. Herr Schulz finished second, paying $6.80.

A track spokesman said 57 fans survived the first half, but only the unidentified winner picked Glad Betty to win the sixth at $12.80 and Plum Bun second at $6.80.

Sam Returns To Cleveland

CLEVELAND (AP) — Gabe Paul, president of the Cleveland Indians, says that left-hander Sam McDowell had decided to rejoin the team, drop his action to get a release and to sign a 1972 contract.

McDowell will be reinstated and restored to the active list as soon as manager Johnny Lipon is satisfied he is ready to pitch, Paul added.

Fine ingredients give Swanson 'oven-ready' Beef Dinners a goodness and freshness you can taste.

Swanson Beef Dinners.

Made with selected cuts of lean meat, plump green peas corn and good country potatoes.

The ingredients for a Swanson Beef Dinner.

Carefully selected cuts of good lean beef.
Potatoes. Top quality peas and corn.
Special seasonings for the vegetables and gravy.

The preparation

Freshly peeled potatoes are inspected by hand.

First, the peas and corn are washed scrupulously clean, blanched and frozen, all on the day of picking. This fast preparation of the vegetables, ensures that they reach you in perfect condition.

Then the beef is almost fully cooked; you complete the cooking in *your* own oven.

The gravy is made with juices from the beef and seasoned just right.

The potatoes are finely shredded, lightly seasoned and deep fried, to give you some of the best hashed brown potatoes you've ever tasted.

And a delicious, specially seasoned sauce is added to the peas and corn.

Finally, Swanson 'oven-ready' Beef Dinners are completely frozen, to keep them fresh, ready for *your* oven.

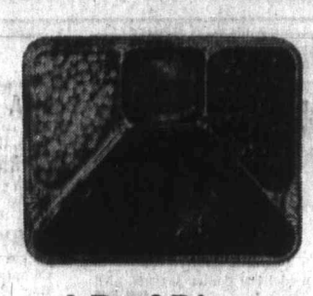

A Beef Dinner that's 'oven-ready'

By selecting excellent ingredients, like the best green peas and corn; and by very carefully timing the cooking of the meat, so that it won't be over cooked when it comes out of *your* oven; Swanson prepares a Beef Dinner that really tastes good.

In your oven

Here's exactly what takes place when you pop a Swanson Beef Dinner into *your* oven.

1. Just take a look through *your* oven window. You'll be able to see the hashed brown potatoes becoming crisp and golden on top.
2. Under the foil 'lid' the peas and corn are cooking-up good and tasty in their specially seasoned Swanson sauce. (The foil 'lid' keeps in the moisture, keeps in the goodness.)
3. The lean sliced beef finishes cooking in its own delicious beef gravy.

25 minutes later.

A Beef Dinner, made with selected cuts of good lean meat; combined with potatoes, peas and corn. And a gravy that's made with juices from the meat.

Is it any wonder that Swanson Beef Dinners have a freshness and goodness that the whole family will enjoy!

LOCAL NE

SECOND NEWS SEC

Canada Safew

Pop C Gets

In the first known Litter Act charge in Greater Victoria concerning refunds on soft drink cans, Canada Safeway Ltd. pleaded not guilty Tuesday in Victoria Provincial Court to selling four cans of soft drinks without undertaking to refund to the purchaser two cents a can.

It was charged that the company, between June 17 and 20 in its store at 1950 Foul Bay, "did unlawfully sell to Craig Butler carbonated beverages in metal containers, to wit, four cans of a Cragmont product for consumption off the premises on which they were sold without undertaking to refund to the said purchaser on delivery up of the containers the sum of not less than two cents for each container."

The charge was laid by

In Sidney Tonig

Canoe Neari Victor

Twelve Voyageur c p.m. tonight on the r Centennial 71 canoe pag

The paddlers will stage demonstration in the water front of Tulista park from p.m. to 8 p.m. They will sta overnight in Sidney, then er bark on the last round races down the Saanich Pe insula coastline to Victoria.

They are expected to arri

Deserted Fire Burns Logs

A fire that burned a fe logs on the beach off Doug and Dallas was extinguish early Tuesday by Victo firefighters within 1½ hou the Victoria fire departme reported Tuesday. Fire depa ment spokesmen said a deserted beach fire caused blaze.

Hellyer Meets Public Friday

Ex-Liberal cabinet minis Paul Hellyer will meet public at a reception in Empress Hotel ballroom 7:30 p.m. Friday to ans questions about his new mo ment, Action Canada. begins a cross-Canada Aug. 10.

Firefighter Injured

Langford fire truck dri Alan Coleman was reporte be improving and in fa good condition in St. Jose Hospital Tuesday night. suffered head injuries the fire truck he was dri rolled over at Sooke Road Jacklin Sunday on the wa a grass fire.

Mini-Bus S

Dr

By HUBERT BEYE

Two proposals aime preventing future t chaos and parking shortage in downtown toria will be [illegible] at city shortly.

Plans for a major pa garage in the Crystal G area are expected to b nounced soon. That p would satisfy the short need for additional pa space in the city's south

Canada Safeway in Court

Pop Can Refund Case Gets Verdict Aug. 20

In the first known Litter Act charge in Greater Victoria concerning refunds on soft drink cans, Canada Safeway Ltd. pleaded not guilty Tuesday in Victoria Provincial Court to selling four cans of soft drinks without undertaking to refund to the purchaser two cents a can.

It was charged that the company, between June 17 and 20 in its store at 1950 Foul Bay, "did unlawfully sell to Craig Butler carbonated beverages in metal containers, to wit, four cans of a Cragmont product for consumption off the premises on which they were sold without undertaking to refund to the said purchaser on delivery up of the containers the sum of not less than two cents for each container."

The charge was laid by Butler, 22, of 175 Robertson, who testified in court that he bought four cans of soft drinks June 18 at the Safeway store at 1950 Foul Bay.

Butler told court he consumed the soft drinks at his residence, returned later that day to the store for a refund and was told by a cashier, "We don't take those back."

The trial was heard by Judge William Ostler and after evidence was heard and arguments were presented, he adjourned the case to Aug. 20 for verdict.

Prosecutor at the trial was John Macintyre and Richard Anderson served as defence laywer for Canada Safeway Ltd.

Butler testified he was instructed by the cashier to take the four cans to a depot for refund. He told court he was hitchhiking for transportation that day.

Anderson, before calling defence witness James Vance Gill to testify, said he was willing to admit what Butler testified was true and that the Safeway store was the business in question.

Gill, manager of the Safeway branch charged with the offence, testified his store has accepted no soft drink cans for refund.

When asked by Anderson if he is familiar with municipal health bylaws, Gill said, "We're not allowed to have contaminated items in the stores."

Gill explained people have attempted to turn in cans for refund which are in "terrible" condition. He said although some of the cans were in good condition, many of the cans contain germs and such insects as bees and flies alight on them after the contents are consumed.

He said customers approaching the store for a refund on soft drink cans are instructed to take them to depots. He said his store has a sign on the front window listing addresses of depots.

According to Section 3 of the 1970 Litter Act, no person "shall sell or offer for sale beer, ale, carbonated beverages, or drinks in a glass, plastic or metal container for consumption or use off the premises on which they are sold or offered for sale unless the person undertakes to refund to the purchaser on delivery up of the container the sum of not less than two cents for each container."

Section 3 continues: ". . . a person may make arrangements with an agent, or with a wholesaler or a distributor in the same locality, to provide a depot, convenient for his customers, for the acceptance of containers purchased from him and for refunds to the purchaser . . ."

Depot Available

Section 7 of the Act reads: "A person who contravenes this Act or the regulations is guilty of an offence and is liable, upon summary conviction, to the penalties prescribed in the Summary Convictions Act."

Summing up his defence, Anderson told court there is no evidence that the Safeway branch in question didn't undertake to refund the four cans. He pointed out vendors may provide a depot for the convenience of customers.

Anderson told court that if legislators wanted to say cans must be refunded at the exact location they are purchased, they would have said so.

He said it is a breach of law to bring contaminated objects into a store, particularly when they are placed on counters on which food is placed.

Not Willing

Arguing for the prosecution, Macintyre reminded court that Butler was told by the cashier the store would not refund the empty cans. He argued that her refusal to make a refund implied that the store, at the time of sale of the cans, was not willing to undertake their refund.

Macintyre told court a retailer may create a depot elsewhere as an alternative for refunding cans but this does not relieve him of the responsibility of refunding cans at the location of purchase.

He said Gill provided "sketchy" evidence about contaminated cans and reminded court Gill conceded some of the cans were in excellent condition.

The fact that the store declined to refund the money, he said, showed that the undertaking was not completed.

Lunch on the Rocks

So the official thermometer at Patricia Bay airport Tuesday recorded high of 87 degrees and broke old record of 81 set in 1961 for Aug. 10. Big deal, Joe Wright, ice production manager at B. Wilson Co. Ltd., still had to wear overcoat during lunch break. But, after 42 years at plant, he's used to temperature differences in summer. Today's forecast is 80 degrees.—(Jim Ryan)

Strict Controls

Sunro Mine Will Reopen

Stringent controls over effluent from a proposed re-activation of the Sunro copper mine near Jordan River are established in a permit issued this week.

The mine, which will be operated by Dison Development Ltd., had earlier been refused a pollution control permit that would allow it to discharge up to 1 million gallons per day of mine tailings effluent into the Strait of Juan de Fuca.

Following an appeal, the decision was overturned by the B.C. Pollution Control Board which then instructed William Venables, director of pollution control, to issue a permit subject to conditions he saw fit to impose.

Major Change

Major change in the permit issued is that the tailings will be allowed to discharge at a minimum depth of 40 feet below low tide line and the pipeline will have to reach approximately 1,500 feet into the strait.

The company had earlier proposed that it be allowed to discharge only a few feet below the low tide line.

Issuing the permit, Venables also ordered that the discharge pipe be moved almost 2,000 feet to the west of the location originally proposed by the firm. The change will mean the pipe will emerge on the opposite side of the small bay into which Dison had planned to discharge.

Cyanide

Venables also made significant alterations in the quality of the effluent Dison will be allowed to discharge. Changes include a maximum of .1 part per million (ppm) cyanide as compared with the 1 ppm the firm had been asking; and a maximum copper content of .05 ppm as compared with 5 ppm requested.

Other conditions of the permit are as follows:

- Dison must post a $12,000 security bond with the board within six months, or before it begins to discharge, to ensure that conditions are met.
- The company must have an independent agent, approved by Venables, to conduct a continuing monitoring program;
- Prior to the start of discharge Dison must conduct a thorough underwater study of the proposed discharge area;
- An emergency tailings pond must be constructed and maintained and operation of the mill must cease instantly in case of malfunction in the discharge operation; and
- All works described in the permit must be constructed either prior to discharge or by July 1, 1972, whichever is sooner.

Reduce Profit

Speaking from Vancouver, E. C. Dobell, who is involved in financing the Sunro mine, referred to the Venables permit as "government by personal fiat."

He said the "pretty restrictive" conditions imposed on the firm were unnecessary and would reduce its margin of profit although terms originally suggested by the pollution control branch were "substantially" harsher.

In Sidney Tonight

Canoe Race Nearing Victoria Goal

Twelve Voyageur canoes arrive in Sidney at 7 p.m. tonight on the next-to-last leg of the B.C. Centennial 71 canoe pageant.

The paddlers will stage a demonstration in the water in front of Tulista park from 7 p.m. to 8 p.m. They will stay overnight in Sidney, then embark on the last round of races down the Saanich Peninsula coastline to Victoria.

They are expected to arrive at the Inner Harbor at 7 p.m. Thursday.

In Crofton Tuesday afternoon, a large crowd gave the crews a rousing welcome.

The canoeists, bearing the flags of the 10 Canadian provinces and two territories, had successfully paddled the 35 miles from Nanaimo to Crofton.

And in the 13th round of one-and-a-half-mile races, New Brunswick edged clear of the B.C. paddlers, with Quebec third and Manitoba fourth.

The win by New Brunswick set the scene for an exciting finish at 7 p.m. Thursday in Victoria's Inner Harbor, as Manitoba narrowly held the overall points lead from Quebec and New Brunswick. All three teams are within four points of each other.

Standings after the Crofton race were: Manitoba, 124 points; Quebec, 122; New Brunswick, 120; B.C. 117; Ontario, 112; Northwest Territories, 98; Yukon and Saskatchewan, 82; Alberta, 53; Prince Edward Island, 34; Nova Scotia, 33½; and Newfoundland 32½.

After various presentations at the wharf and the races the crews participated in the official opening of the new $14,000 open air, heated swimming pool in Crofton.

Captain of the New Brunswick team, Henry Lounder, 53, said the rousing Crofton reception was the best on their adventurous tour over B.C. waterways, rivalling the welcome given at Chase. Lounder said at Vancouver "nobody even seemed to know who we were."

Mel Schmidt, president of the Crofton community centre said, "we tried to put on a big day not only for the people at Crofton but for the whole Cowichan Valley. The people in our community have been wonderful and the co-operation has been out of this world. I am really proud of it."

Deserted Fire Burns Logs

A fire that burned a few logs on the beach off Douglas and Dallas was extinguished early Tuesday by Victoria firefighters within 1½ hours, the Victoria fire department reported Tuesday. Fire department spokesmen said a deserted beach fire caused the blaze.

Hellyer Meets Public Friday

Ex-Liberal cabinet minister Paul Hellyer will meet the public at a reception in the Empress Hotel ballroom at 7:30 p.m. Friday to answer questions about his new movement, Action Canada. He begins a cross-Canada tour Aug. 10.

Firefighter Injured

Langford fire truck driver, Alan Coleman was reported to be improving and in fairly good condition in St. Joseph's Hospital Tuesday night. He suffered head injuries when the fire truck he was driving rolled over at Sooke Road and Jacklin Sunday on the way to a grass fire.

Gary

Seen In Passing

Gary Peddle behind a globe display. (He is a department store supervisor and lives at 2327 Epworth Street, Oak Bay. Gary's hobbies include watches, clocks, tennis, badminton and skiing.) . . . **Carmen Lagadyn** walking her dog . . . **Daphne Allen** greeting a friend . . . **Bill Beecham** buying a new phonograph record . . . **Betty Sperow** having tea at the Empress . . . **Will** and **Babs Rogers** visiting Victoria . . . **Art** and **Orma Goodman** having coffee . . . **Jimmy Smith** driving a bus . . . **Len Rowe** having a day off . . . **Les Kelly** talking to friends . . . **Joe** and **Marion Sereda** enjoying themselves sightseeing . . . **Cliff Stephenson** eating Chinese food . . . **Margaret Faulds** admiring her rock garden . . . **Ken Shepherd** losing weight . . . **David Laws** painting . . . **Lorne Elves** riding his motorcycle . . . **Chris Taylor** visiting old friends.

Net Loft Fire Cause Unknown

Investigation into cause of the fire which broke out Friday night at the Net Loft restaurant, 640 Montreal, has been called off, Victoria fire department chief Eric Simmons reported Monday.

Although he would not rule out the possibility of arson, Simmons said in an interview cause of the blaze remains undetermined.

Aldermen Queried

* * * * * *

Oak Bay Block Philosophy

Oak Bay municipality's general philosophy regarding apartment development was called into question Tuesday night at a public hearing and council meeting dealing with a zoning bylaw planned to provide incentives for developers to provide underground parking.

The bylaw, which was adopted later in the evening over the dissenting vote of Ald. Brian Smith, provides that two and three storey apartment buildings may occupy 40 instead of 35 per cent of the site if a minimum of 120 per cent of the parking is underground.

"They (apartments) cover far too much of the site today so that apartment dwellers have no chance to sit on a lawn," N. A. Swainson, of 1823 Beach, told the public hearing.

Further criticism of the proposed bylaw came from Mrs. Gloria Whelen, 2631 Margate, who told council: "You are permitting an increased density in the population and bulk of apartments in Oak Bay."

Other members of the audience spoke in favor of the bylaw, but criticized it for not making provision of underground parking mandatory for developers.

G. K. Trim, of 1209 Oliver, told council the problem with the bylaw was that it dealt with two and three storey apartments instead of prohibiting them.

"Oak Bay is becoming a shambles of apartment buildings," Trim said. "Look at Oak Bay Avenue. It's a disgrace."

Ald. Douglas Watts said he considered the bylaw to be of a temporary nature only and wanted it to ensure that any future developments on already-zoned land would at least be encouraged to provide underground parking while council considered further changes that would make it mandatory.

"Before long, as a complete council we should look at our entire council philosophy regarding apartments," he said. "Now, the attraction of Oak Bay is perhaps increasing over other areas."

Watts said he thought changed circumstances indicated the need for more stringent apartment standards.

In other business, council gave preliminary approval to several bylaws, among them, rezonings to allow establishment of a children's kindergarten at St. Mary's Church and construction of a three-storey apartment at the corner of St. David and Newport.

Ald. John Goult and Smith voted against the proposed rezoning for the St. David apartment.

Public hearings on the rezoning bylaws will be held at 7:30 p.m. Aug. 30.

Campfires Banned, Industry Brake On

The B.C. Forest Service imposed a partial industrial closure and suspended campfire permits throughout Vancouver Island and the rest of Vancouver forest district today.

The closure, effective midnight Tuesday, was made because of a strong ridge of high pressure which remained firm over the south coastal region. At least five days of hot, dry weather were expected.

Industrial operations must close in forested areas by 1 p.m. each day and open fires of any kind are banned, except those in approved fireplaces in provincial parks.

It is the second closure this summer.

Mini-Bus System Envisaged in Long-Range Victoria Proposal

Drive Looms To Prevent Traffic Chaos

By HUBERT BEYER

Two proposals aimed at preventing future traffic chaos and parking space shortage in downtown Victoria wil be [illegible] at city hall shortly.

Plans for a major parking garage in the Crystal Garden area are expected to be announced soon. That project would satisfy the short-term need for additional parking space in the city's south end.

To ward off the danger of Victoria's downtown core being choked to death by an ever-increasing number of automobiles, the city may consider building a series of parking structures at strategic locations, just inside the city limits, and running a mini-bus system to the downtown area.

The latter, according to Victoria Ald. Clyde Savage, would be a long-range project, costing a lot of money, but might be the only way to save Victoria from the fate of other North American cities.

Savage told the Colonist Tuesday he has discussed the matter with a number of the city's department heads and he intends to air it for discussion at council's next Group B committee meeting.

"I'll propose that our planning, engineering and traffic departments prepare a study on how such a scheme could be implemented," Savage said.

"It won't cost us any money since we have all the experts. We can also ask B.C. Hydro for assistance regarding statistics on passenger movement," he said.

"We must prepare now for the future; once the traffic chaos is upon us, it'll be too late."

Savage said small buses could be run very efficiently provided the public can be educated to leave their cars at the various garages near the city's periphery.

"It's not even as much the shopper that'll cause the problems. I'm the people who work downtown and park their cars there all day," he said.

Speculation regarding plans for a parking structure in the Crystal Garden area were confirmed Tuesday by a city hall source.

No choice on the exact location of the proposed garage had been made, but it would definitely be "in the south end of the city somewhere around the Crystal Garden area."

The project would be sponsored by property-owners in the area as had been the case with View, Yates and Johnson streets parking buildings.

Douglas Abbott, chairman of Victoria parking commission, declined to comment, except to say that "good news may soon come out."

The three existing parking facilities did not cost general taxpayers anything. In each case, the Downtown Business Association promoted the project and sold property-owners in the area on the scheme.

The property-owners approved the projects in referendums and committed themselves to pay an additional five mills in property taxes until the garages become self-supporting.

The View and Yates garages were paid for (including capital, interest and maintenance) in about five years and the city, which had borrowed the money for construction of the buildings, was able to cancel the five-mill surcharge on the property owners involved.

The Johnson Street structure, completed two months ago, is also expected to become self-supporting within four or five years.

Human Liberation Fights Man's 'Image'

By WARREN FARRELL

A new movement is evolving from the core of the consciousness of the antipower culture.

It is variously called a men's liberation movement, a human alternatives movement, a human liberation movement, or a "group of men in favor of women's liberation." All of the designations are correct but only the combination is complete.

The embryo of the movement is parallel to the embryo of the women's liberation movement—the "consciousness-raising" group. We literally sit around in groups of about 10 and put every stereotype of ourselves as men or women to question, although not necessarily to rest.

We are not primarily a therapy group because we concentrate on sex-role stereotypes; we are not a seminar on sex roles because we encourage each other to apply in our personal lives everything to which we agree in the group.

The image of masculinity is so all-pervasive and so much more important than any possible initial tendency by men for aggression or passivity that the California Gender Identity Centre has discovered that it is easier to use surgery to change the sex of an adolescent male who has been brought up as a female than to undo the social and cultural conditioning that has led him to behave like a woman.

The pressures to "score" with girls, to "make" as many as possible, to "see how far you can get" and a myriad of other pressures do little to encourage a young man to feel free to concentrate on the sincere, intellectual and human qualities of a woman. Rather, her body becomes territory to be conquered and explored; the date becomes a physical adventure.

This creates the beginning of what limits him in his view of a woman and what limits him in his view of the world. Power and strength are his values. The man who brags about his conquests with women becomes part of the larger body of men who romp over the territory of smaller, unarmed countries—claiming all along that the victim "really likes it" and would "much rather have me there than somebody else; after all, I offer protection.

To the women's liberation movement the sex-role distinctions mean pressure to conform to separate and unequal rewards for being a woman. To the men's liberation movement they mean pressure to conform to the "ego ethic"—or conform to perform. They mean pressure to perform on the football field, in the student government, or as radical chic; then as an air force pilot or in a corporation or as a published professor; they mean, as one man put it, "pressure to outperform another man so some woman will choose to receive the benefits of ownership by me."

The results conform of our achievements. The years of training on the football field prepare men to commit over 90 per cent of all crimes of violence; we become criminally alcoholic at a rate 14 times that of women.

We commit suicide at a ratio of 3 to 1 (although women attempt suicide more often—especially housewives in a state of depression). We suffer much more intensely from ulcers, spastic colon, asthmas, migraine headaches and almost every psychosomatic illness, ultimately rewarding ourselves with a life expectancy approximately eight years shorter than a woman's.

The destructive effect of the sex-role pressures extends beyond this loss to ourselves and is even more subtle than the loss of a third of our human resources to the ghettos of suburban housewifery.

The destruction evolves from the immense bureaucracy of insecure men afraid to demonstrate their level of incompetence, while their statistically more intelligent wives are caught in the home unable to demonstrate their level of competence. Both sexes are pushed to the point of diminishing returns—women into a state of depression and men into a never-ending climb to the top. The results are destructive to both the person and the nation.

This is the first of two articles by Warren Farrell, an instructor of political science at Rutgers in Newark, N.J., and the only male member on the board of directors of the National Organization for Women in New York City.

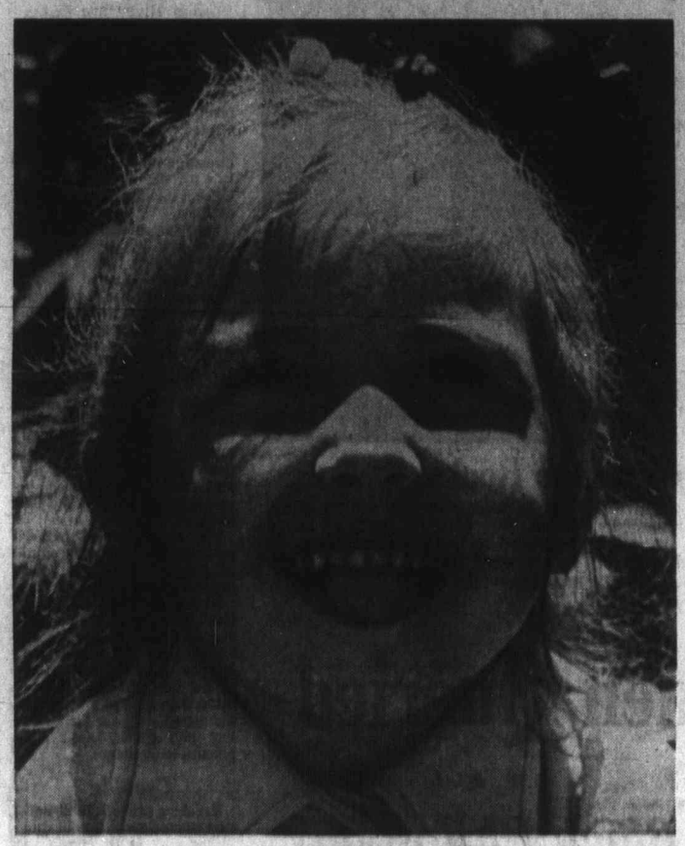

Pickin' Time in Backyard Patch

Sunwarmed fresh berries bring gleam to Corinne MacEwan's eyes when she visits her aunt, Mrs. June Barker of 915 St. Charles. Corinne, 4, is from Vancouver and finds happiness is ripening raspberry patch in Mrs. Barker's yard.—(Barry Casson)

College, Hospital Study:

Nurse Training Adequate

By CAROL PASCOE

MONTREAL (CP) — Fears that the quality of nursing in Canada may drop with a shift of training programs to junior colleges from hospital schools have been proven groundless, says a five-year study sponsored by the Registered Nurses' Association of Ontario.

The study, which compared graduates of two hospital schools and one independent program with those of the six-semester nursing course at Toronto's Tyerson Polytechnical Institute, concluded that college-trained nurses are equally competent and have increased potential for professional growth and development.

Dr. Moyra Allen, associate professor at McGill University's School for Graduate Nurses and co-author with Mary Reidy of the report, said in an interview that nursing directors cited enthusiasm, flexibility, responsibility and articulateness as special qualities of Ryerson grads.

More Willing

Supervisors in charge of Ryerson nurses said they grasped principles easily, accepted criticism well and were more willing than hospital graduates to use nursing directors as resource people and sounding boards.

On the negative side, the college-trained nurses were found to be disorganized, lacking in self-confidence and liable to do too much on their own.

However, as Dr. Allen said, hospitals traditionally have equated starched efficiency and "working in a straight line" with top nursing care. Such attitudes would have to change to cope with new-style nurses who are more likely to be analytical and imaginative than well-organized.

Dr. Allen and Mrs. Reidy, who is a researcher and lecturer at McGill, carried out the study to follow girls from their first year of training to their entrenchment in the labor force.

They seemed more interested in the types of nursing where education and preventive techniques are critical, such as psychiatric and public health nursing.

Hospital students looked to more traditional settings with extended patient contact.

Ryerson students considered nursing a life-long profession, while hospital trainees said they planned to work only part time after marriage.

The Allen-Reidy report described Ryerson girls as "nursing recruits of a very special mark."

Strong Realm

The report indicated that Ryerson staff fostered a problem-solving approach. More emphasis was placed on handling individual patients and, as a result, nursing supervisors noted that Ryerson nurses were strong within the realm of interpersonal relationships.

Hospital school faculties, on the other hand, were anxious that nurses have a lot of knowledge and be able to apply it in stereotyped situations.

It was significant, Dr. Allen said, that nursing directors assumed Ryerson graduates needed more hospital experience and recommended they be placed in general duty areas.

But fewer than half ended up in general duty areas and none were given special orientation or instruction, yet all turned in satisfactory performances.

The general complaint that Ryerson nurses lacked confidence at the outset was echoed by the graduates themselves. But they said they still considered themselves better able to participate in conversation with superiors than hospital graduates.

Dr. Allen said she hopes the findings of the report will quash worries about the quality of nursing graduates from public colleges.

Quebec and Saskatchewan are at present the only provinces training all their nurses in college settings, but the switch from hospital program is definitely the trend today.

Perhaps new colleges will avoid Ryerson's great emphasis on moulding their nurses "to fit in" with the system, Dr. Allen said.

"Nurses eat, sleep and work in hospitals and become very oriented to the workings of the institution and its hierarchy.

"What we want to do is produce people who don't fit comfortably into the system."

Backing Gone

They discovered that many Ryerson students were supporting themselves and studying nursing without the moral backing of their families.

Advertisement

How to Cultivate Wrinkles.

A parched dry skin is the breeding ground for facial lines and wrinkles. After age 25 a woman's skin loses the ability to retain essential water and so the ageing process is accelerated. But now 2nd Debut with patented CEF—the specially formulated proven wrinkle lifter—is here. 2nd Debut with CEF enables the skin to retain the liquid balance that keeps skin smooth and younger looking. 2nd Debut with CEF-600 for the younger woman . . . CEF-1200 for the mature woman. At drug and cosmetic stores.

Lila Hamilton
Beauty Consultant

Advertisement

New... revolutionizes denture wearing.

Dentures never felt so natural before.

For the first time science offers a plastic adhesive cream that helps hold dentures as they've never been held before! Forms an elastic membrane that helps hold dentures firmer for hours! This unique discovery is FIXODENT™ Denture Adhesive Cream for daily home use.

FIXODENT not only holds dentures firmer—it holds them more comfortably. So elastic you may bite harder, chew better, eat more naturally. Easy-to-use FIXODENT resists moisture. One application helps hold dentures for hours. Get revolutionary new FIXODENT

He Kept Pinching To End

Ann Landers

Dear Ann Landers: I wonder if the woman who shamelessly signed herself "Still Enjoying It" is aware that the vast majority of men and women who live to be 90 and over gave up sex at an early age. Ask Bertrand Russell. He will celebrate his 100th birthday next year.

In later life, Bert's far-out philosophy about sex has changed, along with his radical notions about politics. He has become more placid and less volatile these past several years. Those who know say the old boy has become not only older, but wiser. — **Unvarnished Facts In Tuala.**

Dear Unvarnished: I regret being the bearer of bad news, but Bertrand Russell died on February 2, 1970. So much for your "unvarnished facts."

Bertrand Russell was four times wed. At 63 he married his secretary who was 25. His fourth marriage took place when he was 80. His bride was 52. Mr. Russell, incidentally, made it to 97 which speaks fairly well for sex among the Geritol set. And those who know say he was a pincher to the very end.

□

Dear Ann Landers: Is my problem one of jealousy or a take-over-mother-in-law? You be the judge.

My Husband, Harry, is 30 years old — the only son in a family of women: two aunts, two sisters, a grandmother, his mother, and now me.

Harry had surgery last week. Before the operation, his mother who is a registered nurse, made appointments with the anesthesiologist and the surgeon to discuss details. After the operation the surgeon came to the waiting room to announce that everything had gone well. He did not speak to me, however, he spoke to my mother-in-law. When I asked a question he treated me as if I were an intruder.

When the nurse came to say we could see Harry, my mother-in-law went into the recovery room. (Of course he didn't know we were there.) Within a few minutes, I was politely ushered out, with a firm hand on my elbow. His mother stayed for almost ten minutes, talking with the nurse in hushed tones.

I've gone out of my way to include my mother-in-law in social activities. I've taken her side at various times when Harry felt she was too pushy. Her conduct these past several days has cut me to the quick. I feel that she has shoved me into the background in a most inconsiderate way. Has Harry's illness made me too touchy? Am I over reacting? What do you say? — **Infringed ON.**

Dear In: Perhaps your mother-in-law "took over" because she is an R.N. and the hospital is her ballpark. I hope by the time you read this you will have overcome your resentment. You sound like a fine woman who has tried hard to be a good daughter-in-law. Don't let this incident spoil your relationship.

SCHOOL'S COMING

Order World Book for your child now.
Call:
ISOBEL POTHECARY
658-8705

Another first for
THE WIG CENTRE
at Mayfair

The only factory-approved machine in Victoria for completely reconditioning and restyling any synthetic wig. If you have a wig that has gone frizzy, or has lost its style, bring it to Miss Beverley at THE WIG CENTRE in the MAYFAIR SHOPPING CENTRE. She has been especially trained in the use of this new Style-matic Wig Restorer. One day is usually sufficient to completely restore and restyle any synthetic wig.

Miss Beverley
MAYFAIR

THE WIG CENTRE
a department of the
MARGO BEAUTY STUDIO
in the Mayfair Shopping Centre

ONE-DAY EXCURSION

Cruise through the Scenic San Juan Islands
Spend a delightful day aboard
Continuous meal service

DAILY—June 13th through September 30th

Lv. Victoria	Pacific Commuter/Coach Lines	10:00 a.m.
Lv. Sidney	Washington State Ferries	11:00 a.m.
Ar. Sidney	Washington State Ferries	4:30 p.m.
Ar. Victoria	Pacific Commuter/Coach Lines	5:30 p.m.

Adults, $6.50; Children, 5-11, $3.25
Ferry Fare only, Excursion, Adults, $4.50; Children, $2.25
REGULAR SERVICES FROM SIDNEY (DAILY)
11:00 a.m. 2 p.m.(x) 4:45 p.m.
(x) This sailing through September 7th and does not operate Sundays, or July 5th or September 6th

BLANEY'S
TRAVEL SERVICE
920 DOUGLAS STREET 382-7254
SIDNEY TERMINAL 656-1581

'CLASSROOM SPECIALS'

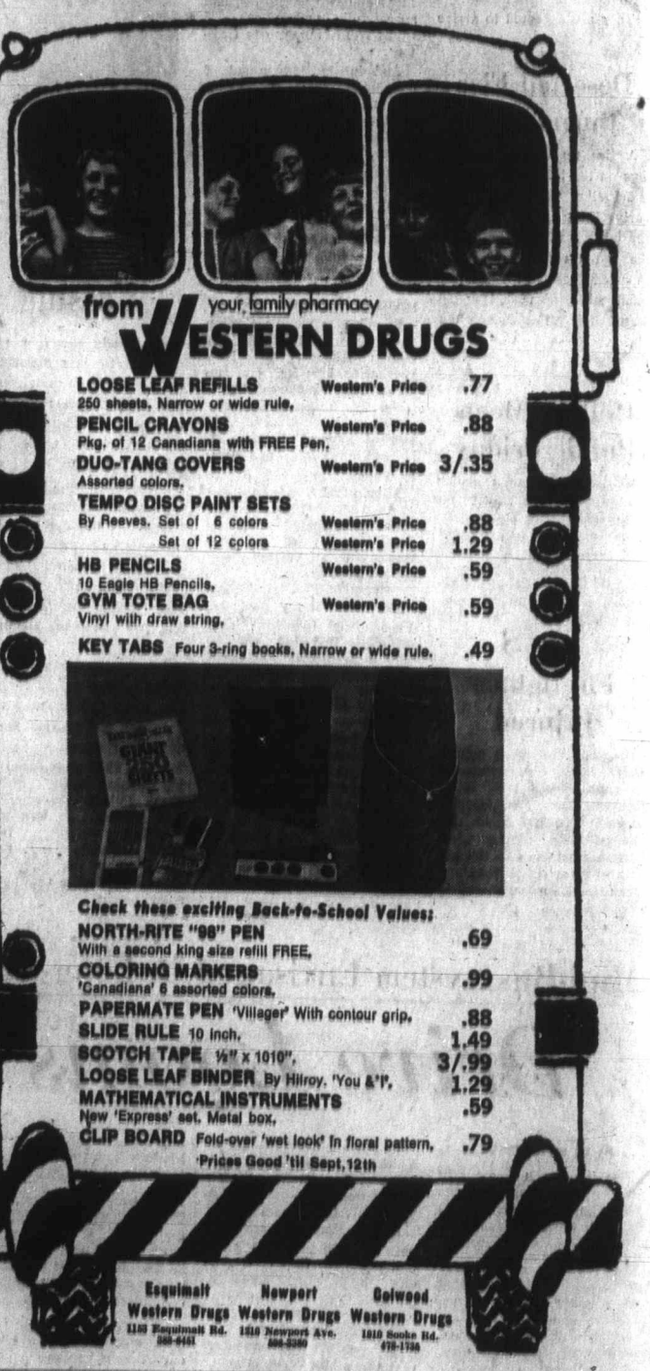

from your family pharmacy
WESTERN DRUGS

LOOSE LEAF REFILLS 250 sheets, Narrow or wide rule. Western's Price .77
PENCIL CRAYONS Pkg. of 12 Canadians with FREE Pen. Western's Price .88
DUO-TANG COVERS Assorted colors. Western's Price 3/.35
TEMPO DISC PAINT SETS By Reeves. Set of 6 colors Western's Price .88
Set of 12 colors Western's Price 1.29
HB PENCILS 10 Eagle HB Pencils. Western's Price .59
GYM TOTE BAG Vinyl with draw string. Western's Price .59
KEY TABS Four 3-ring books, Narrow or wide rule. .49

Check these exciting Back-to-School Values:
NORTH-RITE "98" PEN With a second king size refill FREE. .69
COLORING MARKERS 'Canadians' 6 assorted colors. .99
PAPERMATE PEN 'Villager' With contour grip. .88
SLIDE RULE 10 inch. 1.49
SCOTCH TAPE ½" x 1010". 3/.99
LOOSE LEAF BINDER By Hilroy. 'You & I'. 1.29
MATHEMATICAL INSTRUMENTS New 'Express' set. Metal box. .59
CLIP BOARD Fold-over 'wet look' in floral pattern. .79
Prices Good 'til Sept. 12th

Esquimalt Western Drugs 1153 Esquimalt Rd. 385-6461
Newport Western Drugs 1510 Newport Ave. 598-3380
Colwood Western Drugs 1810 Sooke Rd. 478-1136

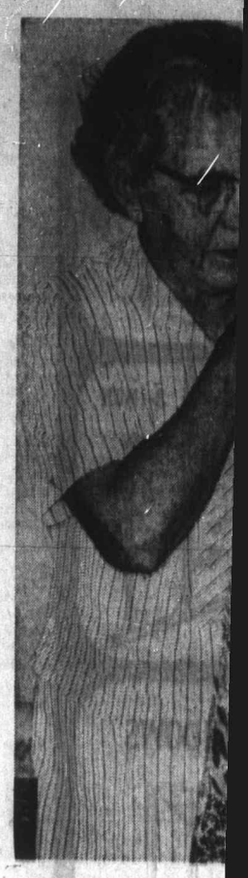

Mrs. Bar

Devilish
Put Out

FRESNO, Calif. (U
board has tossed the dev
The action, taken la
worship on school time.
A course on the
natural," along with 61
libraries, was withdrawn
following complaints from
School board memb
action was taken after
one teacher led a black
"right in the classroom."

Flight f

Youngest refugee at In
ston, County Louth i
Glennon, five months,
Belfast. Children fled
Northern Ireland capit

Pets C
In Top

SAN FRANCISCO (UPI)
For the pet who has ever
thing:
● Cat berets in psyche
lic colors:
● A diet food for old
cats and dogs that "adds a
of zest to aging pets:
● A styrene plastic cas
plus a granite tombstone t
market for prices up to $
in conbination.
These were among the n
items on display as the 1st
ternational pet supply tr
show opened recently at
Hilton Hotel. Some 2
dealers, from as far away
India and Taiwan, attended
The plastic casket and
companying granite to
stones were the most exp
sive items. Dennis Hos
president of the Hoegh
Casket Co. of Gladston, Mi
said they were the first
kets made especially for
— "and should last forev

CLUB

The Grace MacInnis
Club will meet at 2
Thursday in the NDP com
tee rooms at 1018 Blansh
Tea will be served.

—Ellis Shipman

Mrs. Barnes shows garment for teenager

Red Cross Project

Women's Work Is Sewing

By BARBARA McLINTOCK

Mention the name Red Cross to most people, and they think of two services — water safety and blood donor clinics.

Actually the Red Cross provides a wide variety of other services, including home nursing classes, sickroom supply loan, Red Cross Youth and a homemaker service.

Another service is known as women's work, and about 50 women volunteers are currently engaged in this work in Victoria with "hundreds more" needed, according to the women's work chairman, Mrs. Ada Barnes.

Women's work is mostly sewing and the volunteers who work under Mrs. Barnes sew simple children's garments for victims of disasters, both locally and internationally.

Two Shipments

They ship the finished garments to Vancouver twice a year, and in the last shipment in May had more than 1,600 to go. Already they have more than 700 ready for shipment in November.

Mrs. Barnes explained in an interview Monday that most of the clothing goes to Red Cross depots in Pakistan, Chile, Vietnam and Hong Kong. The Pakistan depot has recently been completely emptied by the disasters of floods and civil strife, and workers are struggling to refill it.

All the clothes are of simple design and require no elaborate sewing. The usual garments are pantsuits for young girls, short pants and T-shirts for boys in tropical countries, short pants and shirts for boys in Vietnam, and nighties and vests for babies.

Minimum Clothing

It is, Mrs. Barnes said, the "very minimum of clothing." There is no underwear, no pyjamas, no socks. Not that socks would be much use anyway, for all the children who receive the clothing are too poor to have shoes. But, she noted, the more basic the clothing is, the more children can be provided for.

Except for babies' nighties, almost all the clothing sewn is for children between the ages of 6 and 16. The reason for this she said, is that if these children get clothing, they can likely go to school, get an education and then go back to help their countrymen. Clothing for toddlers is made only if there is material left over the right size.

Not all the clothing goes overseas, however. Some stays right in B.C. and is given to victims of fire, flood or other disaster who are left with none. This rarely happens in the larger centres, Mrs. Barnes said, but is quite a common occurrence in outlying districts and especially on isolated Indian reserves.

Afghans Shipped

Besides sewing the women also make afghans. These are shipped overseas in place of quilts because they are much lighter, and about three times as many afghans as quilts can be transported for the same cost.

A few women knit, but wool is so expensive the Red Cross cannot afford to buy much except what is needed for the afghan squares.

The volunteers may sew either at their homes or at the Red Cross building, 1046 Fort. The society provides five machines for the women to work on. Last year volunteers worked at the centre Monday, Wednesday and Friday mornings, but, Mrs. Barnes said, if women were available, the work could go on five full days a week.

All the material is supplied by the Red Cross. The pieces are shipped already cut out from Vancouver to Victoria, and all that remains to be done is the stitching. This is simple enough that even quite poor seamstresses can do it, she said.

The present 50 volunteers are women of all ages and occupations, she said. Some are widows and others who live alone who come under doctors' orders to get out, meet people and start doing things for others.

"We put a lot of stress on the slogan People Helping People," Mrs. Barnes said. "Most people want to help others, and this is something nearly any woman can do. We could use hundreds more volunteers if we could get them."

Women who wish to volunteer for the fall sewing session may drop into the Red Cross building Monday mornings or phone the Red Cross at 382-3159.

Lawyer Turns Air Controller

TORONTO (CP) — The first and only woman air traffic controller in Yugoslavia visited Toronto International Airport recently to look at control facilities here. Bosa Uroshevich, an attractive blonde wife of an engineer and the mother of a teenage daughter, is a lawyer who turned to air traffic controlling because it pays more and provides her with what she describes as "more excitement" on the job.

TRY IT AS A SAUCE.

Devilish Devotion Put Out in Cold

FRESNO, Calif. (UPI)—The Fresno school board has tossed the devil out of the class room.

The action, taken last week, ruled against devil worship on school time.

A course on the Literature of the Supernatural," along with 61 reference books in the libraries, was withdrawn from three high schools following complaints from parents.

School board member John Oomasian said the action was taken after parents complained that one teacher led a black mass in worship of Lucifer "right in the classroom."

Breaks Plague Liberationists In Italian Equality Struggle

By PETER KAYSER

ROME (Reuter) — Women's liberation is having a hard time in Italy.

Not only is it having to battle the church, social tradition and the Italian male, but it also finds trouble maintaining a united front.

In the short space of one year, the original Italian women's liberation movement — Movimento per la Liberazione della Donna — has split and split again into four recognizable movements, ranging in philosophy from moderate to extremist, from radical to Marxist.

The Roman Catholic church is openly against the movement. The Vatican weekly l'Osservatore Romano said recently that woman was losing her maternal instinct. It maintained her role was to inspire kindness and human virtue.

The traditions of Italy do not help either. The woman is generally expected to divide her time between kitchen, church and her children — and otherwise remain silent.

Many married Italian women who would like to take on a job often cannot work up enough courage to do so, since their husbands would object violently to their wives, whom they often consider part of their belongings, being in the company of other men.

The law is tough on women, too. A woman can be sent to jail for not performing her marital duties — including refusing sexual intercourse — for having or seeking an abortion and, until recently, for adultery.

The law allows a man to do almost what he likes with his family. Legal rights over children belong to him. He can open his wife's mail and he has the last word on almost everyissue from moving house to his children's education.

Some see hope in a draft law currently under study by a parliamentary commission. This would give men and women equal rights within marriage. But even this is likely to contain a proviso that the husband has the last word on decisions affecting the life and death of children.

Faced with this situation, Italian women's liberation movements sometimes appear unsure about where to start.

The main movement, the relatively moderate Movemento per la Liberazione della Donna (MLD) apart from demanding equal pay for equal work — rarely the case in Italy — has decided to make abortion its main target.

Abortion is illegal in Italy, but every year an estimated 1,000,000 to 3,000,000 women undergo operations, and 20,000 to 25,000 die as a result of bungling, at an average daily death rate of over 50 women.

The MLD is seeking 50,000 signatures needed to present a bill in parliament aimed at unfettered and state controlled abortion.

The most extreme group, the Rivolta Femminile Feminine Revolt, refuses to have anything to do with men and is accused by detractors of being basically lesbian.

Of the remaining roups, the leftist Collettivo de Lotta Femminista Feminist Struggle Collective, is angling its campaign at advertising, which it charges makes women enslaved sexual stereotypes — and the Fronte Italiano per la Liberazione della Donna Italian Womens Liberation Front, is a Marxist movement.

Flight from Terror

Youngest refugee at Irish army camp at Gormanston, County Louth in Irish Republic, is Teresa Glennon, five months, held by Paula Curran of Belfast. Children fled with families from riot-torn Northern Ireland capital.—(AP)

Coalition Bands Against Births

WASHINGTON (UPI) A nationwide campaign to persuade U.S. couples to produce no more than two children so their grandchildren may be spared the crushing problems of overpopulation was announced Tuesday by civic, labor, business and religious leaders.

Calling itself the Coalition for a National Population Policy, the new group said it —would begin lobbying immediately for enactment of legislation to bring the United States population growth rate —now in excess of 10 per cent a year—down to zero.

Unless this is done, the coalition leaders said, the U.S. population will soar from the current 208 million to at least 300 million by the end of the century and to one billion within 100 years.

"The conclusion to be drawn from these demographic projections is stark and ineludible," said former Sen. Joseph Tydings, (D—Md.), coalition co-chairman.

"Either we must act now to develop rational, voluntary policies and programs to stabilize U.S. population size, or face the possibility of a drastic deterioration in the quality of national life and the collapse of many of our cherished institutions under the sheer weight of human numbers."

The co-chairman of the coalition is Dr. Milton Eisenhower, brother of former president Dwight Eisenhower and acting president of Johns Hopkins University in Baltimore. The group's 15-member board was composed of representatives of such groups as Zero Population Growth, Planned Parenthood, the Sierra Club and the Audubon Society.

Among those listed as sponsors were president Leonard Woodcock of the United Auto Workers, executive director Roy Wilkins of the NAACP, entertainer Arthur Godfrey and Methodist bishop John Wesley Lord.

Pets Can Die In Top Style

SAN FRANCISCO (UPI) — For the pet who has everything:

- Cat berets in psychedelic colors:
- A diet food for older cats and dogs that "adds a lot of zest to aging pets:
- A styrene plastic casket plus a granite tombstone that market for prices up to $280 in conbination.

These were among the new items on display as the 1st international pet supply trade show opened recently at the Hilton Hotel. Some 2,000 dealers, from as far away as India and Taiwan, attended.

The plastic casket and accompanying granite tombstones were the most expensive items. Dennis Hoegh, president of the Hoegh Pet Casket Co. of Gladston, Mich., said they were the first caskets made especially for pets — "and should last forever."

Until now, he said, pet owners had to buy infant caskets to put their animals away in style.

Most items were designed for living cats, dogs, birds and other household animals. The cat berets cost $1 and up; the gold dog collar retailed for up to $14, and a flushing device for $12.95. The diet for geriatric animals was one of dozens of food items for every eating need.

CLUB

The Grace MacInnis NDP Club will meet at 2 p.m. Thursday in the NDP committee rooms at 1018 Blanshard. Tea will be served.

Washington Coast Crescent Lake Tour
Sat., Aug. 14 — $9.50
Depart 10 a.m. to Port Angeles, we follow the Washington coast of the Straits of Juan de Fuca to Sekiu a small fishing village on the Washington coast. We pass many little inlets, bays, etc. and you get many views of Vancouver Island, stopping en route for picture taking, etc. then over the mountains to Sappy. We join Hwy 101 along the beautiful coast line of Crescent Lake. Back to Port Angeles for the 5:30 ferry and home at 9:00 p.m. Bring a picnic lunch to enjoy at Sekiu or there are coffee bar, cafes, etc. Still 12 seats left.
CAPITAL TOURS
611 Fort St., Victoria, B.C.
Phone: 384-1483

TRADE-A-TAPE CAR STEREOS at CORONA STEREO TAPE CENTRES
2340 Douglas 388-5311

VICTORIA Fabric Shop LTD
New Fall Shipment of
CRIMPLENE
In Two Weights
Colors include walnut brown, avocado, purple, cranberry, black, royal, mulberry and dove grey.
GROUP I: 60" Wide. Yd. $4.99
GROUP II: 60" Wide, Ribbed Heavy Weight, Yd. $6.98
• Drapery Lining • Rods • Pleating Kits and all other accessories • Fabrics • Draperies • Trimmings
HOURS: Daily Monday thru Saturday, 9 a.m. to 5:30 p.m.
1218 BROAD STREET 382-8541
(Between Yates and View)

PEARSON
3388 Douglas 383-2232
SELLS BOATS

DRESSES
ONE-PIECE PLAIN
DRESSES
WOOL or DOUBLE KNIT
DRESSES
COTTON, EASY-CARE
1.69 ea.
SAVE 51¢
EXTRA CHARGE FOR FANCY DRESSES, ATTACHED JACKETS, SLIPS, BEADS, SEQUINS, ORNAMENTS, ETC.
OFFER EXPIRES AUG. 14, 1971
Individual dry cleaners
Menzies at Simcoe
Cadboro Bay at Estevan
Tillicum at Gorge
Fort at Vancouver (Drive-in)
Fort at Broad
Quadra at Kings
Oak Bay Ave., Next to Theatre
Esquimalt Road, Next to Bowling Lanes
Fort at Oak Bay Jct.
Sanitone
Home Pick-up & Delivery 382-9141

WELLBURN'S
PANDORA AT COOK STREET
Save
WE SELL FOR LESS

JIM HALL Recommends You Visit Our IMPORTED CHEESE DEPT.
ALWAYS NEW VARIETIES
PORK CHOPS
END CUT
END CUT LOIN LB. 69¢
R.T.E.
Hams Bone In. LB. 59¢
JUICY Nectarines LB. 39¢
LOCAL POTATOES 10 LBS. FOR 39¢
HEINZ KETCHUP 2 FOR 79¢
KLEENEX TOWELS 2 ROLLS 49¢
JUICES FOR SUMMER
YORK, 48-oz.
GRAPEFRUIT Unst. 49¢
ORANGE Unst. 39¢
APPLE 3 FOR 1.00
SWING
ORANGE CRYSTALS 5 FOR 79¢
LEMONADE CRYSTALS 4 FOR 1.00
See . . . LOW COST ADVERT. FOR MORE SPECIALS
WELLBURN'S
We Reserve the Right to Limit Quantities
OPEN THURSDAY UNTIL 9 PM.

Ladysmith Spill

Ship's Captain Faces Charge

LADYSMITH — Iberian freighter captain, Lam Sze Cheong, will enter a plea in Ladysmith Provincial Court Thursday on a charge of unlawfully discharging a substance in Canadian waters.

Cheong is master of the vessel Olympia Faith, which is currently loading United States logs in Ladysmith Harbor.

He is charged with unlawfully discharging oil or an oily mixture from his ship on or about Aug. 9.

The captain was remanded without plea Tuesday when he appeared in Provincial Court before Judge Robert Wood on the charge laid by the federal transport department in connection with an oily discharge discovered in Ladysmith Harbor Monday.

Cheong, who is legally responsible for his ship, faces a possible fine of up to $5,000 or six months in jail.

Neither he nor steamship company representatives would make any comment after court Tuesday.

The Olympia Faith was the subject of an investigation Monday when longshoremen discovered oil in logging booms in the harbor.

Ladysmith Harbor currently has nine freighters loading logs. The shipping traffic build up is due to the U.S. dock strike.

Brief Drawn Up

Fishermen Demand Better Deal

DEEP BAY—About 150 fishermen crowded Deep Bay government wharf at a protest meeting Tuesday night and demanded a better deal for themselves from the federal government.

In a brief adopted by the meeting, the fishermen urged that annual licence fees be established for B.C. coastal shipping including foreign vessels.

The fishermen said they didn't mind paying a fee if it was consistent and if it allowed them to tie up at any B.C. port.

Currently, some ports charge wharfage fees and others don't and the fishermen said this was unfair and inequitable.

Boats came to the meeting from Campbell River, Nanaimo and surrounding centres as well as from some of the off-coast islands.

Comox-Alberni MP Tom Barnett attended the meeting and will raise the fishermen's problems with Fisheries Minister Jack Davis and Transport Minister Don Jamieson.

Both ministers will I receive a copy of the nine-point brief.

The meeting resulted from concern over Deep Bay wharfage fees, which fishermen say are too high for the services received.

However, the effects of the brief are B.C. Wide.

The brief urged:

- An annual fee be charged and all vessels receive a licence plate so they can tie up anywhere along the B.C. coast.
- Uniform charges be set for all vessels on the B.C. coast for docking fees.
- Foreign vessels should be made to check in at Canadian Customs offices and buy a licence plate, which would allow them access and facilities at all B.C. ports.
- Fishing boats and pleasure craft should have separate sections on wharves.
- All pleasure craft should dock nose into wharves to save space.
- Consideration should be given as to whether having a wharfinger on B.C. wharves is necessary.
- Inconsistencies in wharfage fees be cleared up. Some fishermen are charged and others are not depending on the time of arrival at wharves.

Jury Sets Blame

A pedestrian who was hit by a car July 2 and died four weeks later and the driver of the car involved in the accident were both found to be at fault by a coroner's jury Tuesday night.

The jury said the pedestrian Alfred Nelson Cull, 61 of 3933 Winton, Saanich was not in the crosswalk when he attempted to cross Johnson at Broad.

Cull died July 30 in Royal Jubilee Hospital of injuries received in the accident, aggravated by severe emphysema.

The driver of the car, Frank Nosek, 27, of 21030 Bradford, Sidney, was "driving in a dangerous manner in driving through a crosswalk . . ," the jury said.

Nosek, testifying under the Canada Evidence Act and the B.C. Evidence Act said he had been drinking beer at a local beer parlor for about one and one-half hours prior to the accident and had consumed about five beers.

PEARSON
3388 Douglas 382-2338
HONDA
50 cc. All models to 750 cc.
World of Pleasure

Canadian Radio-Television Commission

The Canadian Radio-Television Commission announces the following decisions:

Decision CRTC 71-288

LICENCE RENEWAL CATV BROADCASTING UNDERTAKING 7103288

The Commission grants a licence renewal for the period August 2, 1971 to September 30, 1973 to Davin Enterprises Ltd., for its CATV broadcasting undertaking at Saanich, B.C., subject to the conditions which will be specified in the licence.

The Commission is of the opinion that shareholders' dispute affect the management of this undertaking and its ability to provide an adequate service to the area.

The Commission expects an ownership structure capable of providing an effective direction to management during the term of the present licence.

Decision CRTC 71-296

VICTORIA, B.C. — 8906537
Application by Capital Broadcasting System Limited for authority to amend its broadcasting licence for CKDA Victoria, B.C. as follows:

Present Operation	Proposed Operation
1220 KHz	1220 KHz
25,000 watts	50,000 watts
DA-1	DA-1

Decision: APPROVED

The present application for increase in power proposes the use of the existing transmitting site.

The main service area of this station will remain as Victoria and surrounding area, with a slight improvement of the coverage area.
RTC-81-4-8-71

Franklin Delaney,
Secretary.

It's the "BIG ONE" at THUNDERBIRD!....
The Annual AUGUST Sale

MIRROR TILE
12" x 12" Plain
79¢ ea.

DOOR CATCHES
Magnetic 10 for 99¢

DOOR PULLS & KNOBS
Large Assortment YOUR CHOICE 19¢ ea.

Marble Top Bathroom
VANITY CABINET
One-piece with moulded built-in basin . . . in the marble shade of your choice.
20" Size WHITE BASE
$49.97

DRAINAGE SYSTEM 3-INCH
12 FT. — 3" PVC — 3" Tee 12 Ft.—1½"—PVC—3" Plug— 1½" — ¼ Bend — 3" ¼ Bend 1½" CO Adapter — 3 1½" Tees — 1½ P-Trap — 1½" Plug — 3" Combo Y and ¼ Bend — 3" Clean-out Adapter — 1-3" x 1½" Cross — 4" x 3" Closet Flange — 1½" Combo Y and ⅛ Bend.
All For $24.95

Ceiling LIGHTING FIXTURE 2 Light $1.29
All Purpose LIGHTING FIXTURE $2.95

ALUMINUM WINDOWS
2'x2' $9.95 4'x3' $17.95
3'x2' $11.95 5'x3' $19.95

BATH LIGHT
Weatherproof FLOOD LIGHT WITH BULB $3.97
White Base Wall Mount $1.89
EBONY FINISH
DRUM LIGHT 8-Inch $4.49
PORCH LIGHT $1.49

ENTIRE STOCK
SWAG LIGHTS ½ OFF LIST PRICE

Wall Mounted Bathroom
BASIN $9.97
Gleaming White China
Faucet extra
18" Round Bathroom BASIN ONLY $17.95
Faucet Extra

20 Gallon Fiberglass
LAUNDRY TRAY WITH STAND $19.97
Faucet Extra

5-LIGHT CHANDELIER
Polished Brass with Optic Glass Shades $28.97
5-Light Crystal CHANDELIER Sketch Similar $22.97
SALE PRICED

Flexible PLASTIC PIPE 100-Ft. Coils
½-inch $1.79
¾-inch $3.19
1-inch $5.29
1¼-inch $7.49
1½-inch $8.49

Switch & Receptacle BOXES WITH CLAMPS 3 for $1

CODE HOUSE WIRE
Copper, 14-2, with ground. 500-ft. coil $16.95

4-Inch Solid PLASTIC PIPE 49¢ ft.

Recessed PAPER HOLDER or SOAP & GRAB
YOUR CHOICE $2.88

SHOWERALL
Converts any tub into a modern shower. A wall shower and hand shower ... $17.95

DOUBLE SWAG LIGHT
For Over Bed or Mirror $34.95

Modern Close Coupled CLOSET $29.97
Seat extra

ELECTRICAL TAPE
66-Ft. Roll
Reg. 59c 39¢

3-PIECE BATH SET $89.95
The set for those who want beauty and styling. Gleaming White Finish.
Trim extra

AIR KING RANGE HOODS $14.95

SINK PLUNGER 33¢

BATHTUB ENCLOSURE
5-Foot Tempered Safety Glass $44.95
PLASTIC ENCLOSURE $29.95

KITCHEN CABINETS
FABULOUS CITATION 10% Off

TOILET SEATS
Molded Hardwood $2.99

4-FOOT 2-LIGHT
Wrap around Fluorescent Fixture $15.95

Free Estimates, Bring Us Your Plans
Prices Effective Thru' Mon. OPEN 8:30—5:30, FRIDAYS 'TIL 9
• electrical • plumbing supplies
thunderbird
386-2921 2929 DOUGLAS STREET
CHARGEX

386-212

Circulation, 383-0735
Sports, 383-7000
TELEPHONES AFTER-HOURS
11:30 p.m. to 7 a.m.
Editorial, 383-4509
383-8209

BOX REPLIES
All replies to private box numbers available from 8:00 a.m. to 6:00 p.m. Monday to Friday inclusive.

OFFICE HOURS
Classified Counter, 8:00 a.m. to 6:00 p.m. Business Office, 9:00 a.m. to 5:30 p.m. Monday to Friday inclusive.

CLOSED SATURDAY

TELEPHONE HOURS
8:00 a.m. to 8:00 p.m. Monday to Saturday inclusive.

CLASSIFIED COPY DEADLINES
Regular classified advertisements may be placed at the counter, 8 a.m. to 5:00 p.m. on the day prior to publication, Monday to Friday inclusive. By telephone, 8:00 a.m. to 5:00 p.m. Monday to Saturday inclusive.
All classified semi-display copy must be in the possession of Victoria Press Ltd., 2631 Douglas Street, by 4:00 p.m. on the day prior to publication, with the exception of that copy for Sunday Colonist must be in by 4:00 p.m. Friday.

FULL COVERAGE CLASSIFIED RATES
AGATE TYPE ONLY
One day, 8c per word per day.
Three consecutive days, 7c per word per day.
Six consecutive days, 6c per word per day.
Agate headings and white spaces can be charged at the word rate (5 words per line).
Minimum advertisement 10 words and $1.00.
Each initial, sign, group of figures and abbreviation counts as one word.

All ads requiring a style other than that mentioned above will be charged by the measured agate line (14 agate lines equal 1 inch).
One day, 38c per line, $5.32 inch.
Three consecutive days, 33c per line, $4.62 inch.
Six consecutive days, 28c per line, $3.92 inch.
National rate, 43c line per day.
Ten per cent surcharge if more than one size type is used.

Birth Notices, $2.00 per insertion.
In Memoriam notices, Cards of Thanks, Death and Funeral Notices, not exceeding 12 lines, $3.25 first insertion and $2.40 subsequent insertions. Each additional line, 33c daily.

Births, Deaths, In Memoriam Notices, Cards of Thanks not accepted by telephone.

SUBSCRIPTION RATES
Wherever carrier service is maintained, $3.00 per month.
By mail: Canada, $3.50 per month, $10.00 per three months, $39.00 per year. United States, $4.00 per month. Sunday only: Canada, 35c per copy, $12.00 per year. United States, 30c per copy, $15.60 per year. Commonwealth and foreign rates upon request.
Mail subscriptions are payable in advance.
Authorized as second-class mail, Post Office Department, Ottawa.
Member Audit Bureau of Circulations.

TERMS OF PUBLICATIONS
The Victoria Press Ltd. shall not be liable for non-insertion of any advertisement beyond the amount paid for such advertisement.
In the event of an error occurring the liability of Victoria Press Ltd. shall not exceed the charge for the space actually occupied by the item in question.
All claims on error in publication shall be made within 12 hours thereafter and if not made shall not be considered. No claim will be allowed for more than one incorrect insertion nor for errors not affecting the value of the advertisement.
All estimates of cost are approximate. Advertisers will be charged with space actually used.
All advertising copy will be subject to the approval of the Victoria Press Ltd., who reserve the right in its sole discretion to classify, reject or insert copy furnished.
Advertisements must comply with the British Columbia Human Rights Act which prohibits any advertising that discriminates against any person because of his race, religion, sex, color, nationality, ancestry or place of origin, or because his age is between 44 and 65 years, unless the condition is justified by a bona fide requirement for the work involved.
While every endeavor will be made to forward replies to box numbers to the advertiser as soon as possible, we accept no liability in respect of loss or damage alleged to arise through either failure or delay in forwarding such replies, however caused, whether by negligence or otherwise.

CIRCULATION REPRESENTATIVES
Duncan, Chemainus, P. J. Rogers 746-6181
Lake Cowichan, P. Edwards 749-6771
Pt. Alberni, Mrs. A. Nilson 723-8312
Nanaimo, R. Lakey SK 3-2766

United States Representatives
MATHEWS, SHANNO AND CULLEN, INC.
New York, Boston, Chicago, Detroit, Philadelphia, Pittsburgh, Cleveland, Syracuse, Charlotte, Atlanta, Cincinnati.

DUNCAN BUREAU
342 Station Street (Hamilton Electric Building), Office and telephone hours, 1 p.m. to 5 p.m. Monday to Friday, inclusive.
PHONE DUNCAN 746-6181

CLASSIFIED SERVICE FOR DUNCAN COWICHAN VALLEY CHEMAINUS RESIDENTS
Classified Ads phoned in to our Duncan office before 3:30 p.m. will appear in the following day's papers.
746-6181

PHONE DIRECT
386-2121
TO PLACE YOUR CLASSIFIED AD

Classified—

386-2121

CLASSIFIED ADVERTISING

Vancouver Island's Largest Shopping Centre in Print

386-2121

Circulation, 383-0735
Sports, 383-7000
TELEPHONES AFTER-HOURS
11:30 p.m. to 7 a.m.
Editorial, 383-4500
383-8200

BOX REPLIES

All replies to private box numbers available from 8:00 a.m. to 6:00 p.m. Monday to Friday inclusive.

OFFICE HOURS

Classified Counter, 8:00 a.m. to 6:00 p.m. Business Office, 9:00 a.m. to 5:30 p.m. Monday to Friday inclusive.

• • •

CLOSED SATURDAY

• • •

TELEPHONE HOURS

8:00 a.m. to 8:00 p.m. Monday to Saturday inclusive.

• • •

CLASSIFIED COPY DEADLINES

Regular classified advertisements may be placed at the counter, 8 a.m. to 5:00 p.m. on the day prior to publication, Monday to Friday inclusive. By telephone, 8:00 a.m. to 5:00 p.m. Monday to Saturday inclusive.

All classified semi-display copy must be in the possession of Victoria Press Ltd., 2631 Douglas Street, by 4:00 p.m. on the day prior to publication, with the exception of that copy for Sunday Colonist must be in by 4:00 p.m. Friday.

FULL COVERAGE CLASSIFIED RATES

AGATE TYPE ONLY

One day, 8c per word per day.
Three consecutive days, 7c per word per day.
Six consecutive days, 6c per word per day.

Agate headings and white spaces can be charged at the word rate (5 words per line).

Minimum advertisement 10 words and $1.00.

Each initial, sign, group of figures and abbreviation counts as one word.

All ads requiring a style other than that mentioned above will be charged by the measured agate line (14 agate lines equal 1 inch).

One day, 38c per line, $5.32 inch.
Three consecutive days, 33c per line, $4.62 inch.
Six consecutive days, 28c per line, $3.92 inch.
National rate, 42c line per day.
Ten per cent surcharge if more than one size type is used.

Birth Notices, $2.00 per insertion.

In Memoriam notices, Cards of Thanks, Death and Funeral Notices, not exceeding 12 lines, $3.25 first insertion and $2.40 subsequent insertions. Each additional line, 33c daily.

Births, Deaths, In Memoriam Notices, Cards of Thanks not accepted by telephone.

SUBSCRIPTION RATES

Wherever carrier service is maintained, $3.00 per month.
By mail: Canada, $3.50 per month, $10.00 per three months, $39.00 per year. United States, $4.00 per month. Sunday only: Canada, 35c per copy, $12.00 per year. United States, 30c per copy, $15.60 per year. Commonwealth and foreign rates upon request.
Mail subscriptions are payable in advance.
Authorized as second-class mail, Post Office Department, Ottawa.
Member Audit Bureau of Circulations.

TERMS OF PUBLICATIONS

The Victoria Press Ltd. shall not be liable for non-insertion of any advertisement beyond the amount paid for such advertisement.

In the event of an error occurring the liability of Victoria Press Ltd. shall not exceed the charge for the space actually occupied by the item in question.

All claims or error in publication shall be made within 13 hours thereafter and if not made shall not be considered. No claim will be allowed for more than one incorrect insertion nor for errors not affecting the value of the advertisement.

All estimates of cost are approximate. Advertisers will be charged with space actually used.

All advertising copy will be subject to the approval of the Victoria Press Ltd., who reserve the right in its sole discretion to classify, reject or insert copy furnished.

Advertisements must comply with the British Columbia Human Rights Act which prohibits any advertising that discriminates against any person because of his race, religion, sex, color, nationality, ancestry or place of origin, or because his age is between 44 and 65 years, unless the condition is justified by a bona fide requirement for the work involved.

While every endeavor will be made to forward replies to box numbers to the advertiser as soon as possible, we accept no liability in respect of loss or damage alleged to arise through either failure or delay in forwarding such replies, however caused, whether by negligence or otherwise.

CIRCULATION REPRESENTATIVES

Duncan, Chemainus, R. J. Rogers 746-6181
Lake Cowichan, P. Edwards 749-6771
Pt. Alberni, Mrs. A. Nilson 723-8312
Nanaimo, R. Lakey SK 3-8766

United States Representatives
MATHEWS, SHANNO AND CULLEN, INC.
New York, Boston, Chicago, Detroit, Philadelphia, Pittsburgh, Cleveland, Syracuse, Charlotte, Atlanta, Cincinnati.

DUNCAN BUREAU
249 Station Street (Hamilton Electric Building), Office and telephone hours, 9 a.m. to 5 p.m. Monday to Friday, inclusive.
PHONE DUNCAN 746-6181

CLASSIFIED SERVICE FOR DUNCAN COWICHAN VALLEY CHEMAINUS RESIDENTS
Classified Ads phoned in to our Duncan office before 3:30 p.m. will appear in the following day's papers.
746-6181

PHONE DIRECT
386-2121
TO PLACE YOUR CLASSIFIED AD

CLASSIFICATION INDEX

VITAL STATISTICS
1 Births
2 Deaths and Funerals
8 Cards of Thanks
9 In Memoriam
10 Funeral Directors

NOTICES
11 Monumental
14 Announcements
15 Coming Events and Meetings
16 Catering, Banquet and Reception Rooms
17 Restaurants
18 Places to Visit
20 Lost and Found

EMPLOYMENT
21 Male Help Wanted
25 Male or Female Help Wanted
26 Female Help Wanted
27 Teachers Wanted
29 Situations Wanted Male
30 Situations Wanted Female
31 Situations Wanted Male or Female

BUSINESS SERVICES AND DIRECTORY
36 Business Services and Directory

PERSONAL SERVICES
32 Trade Schools
33 Bands, Musicians and Orchestras
38 Travel
39 Personals
40 Business Personals
42 Education
43 Dancing
71 Music Teachers

MERCHANDISING
60 Fuel
63 Timber
65 Building Supplies
70 Musical Instruments
77 Motorcycles
78 Bicycles
80 Boats and Marine
83 Aeronautical
92 Sporting Goods
93 Stoves and Furnaces
96 Cameras, Supplies and Photo Finishing
97 Furniture
98 TV, Stereo, Radio Sales and Service
99 Groceries, Meat and Produce
100 Miscellaneous for Sale
103 Miscellaneous Wanted
109 Miscellaneous to Rent
112 Wanted to Rent, Miscellaneous
115 Swaps
117 Antiques
119 Florists
120 Garden Supplies
125 Pets and Supplies
127 Chicks, Poultry, Hatching Eggs, Supplies
128 Livestock and Supplies
130 Heavy Equipment, Machinery
135 Farm Implements

AUTOMOTIVE
150 Cars for Sale
151 Foreign Import and Sports Cars
152 New Car Directory
154 Trucks and Buses
156 U-Drives and Auto Washing
158 Tires
160 Parts, Accessories
162 Auto Repairs, Service and Towing
164 Auto Body Work and Painting
166 Cars and Trucks Wanted
168 Campers and Trailers
169 Mobile Homes and Parks

ACCOMMODATION
175 Hotels
178 Summer Resorts
181 Tourist Accommodation
185 Convalescent and Rest Homes

RENTALS
190 Room and Board
191 Room and Board Wanted
193 Rooms to Rent
194 Rooms Wanted
197 Housekeeping Rooms to Rent
199 Housekeeping Rooms Wanted
200 Apartments to Rent, Unfurnished
201 Apartments to Rent, Furnished
202 Apartment Furniture to Rent
203 Apartments Wanted
204 Duplexes to Rent
207 Duplexes Wanted to Rent
210 Houses to Rent, Unfurnished
211 Houses to Rent, Furnished
212 Houses Wanted to Rent
213 Houses Wanted to Rent
215 Halls, Warehouses, Stores and Offices to Rent

FINANCIAL
155 Automobile Financing and Insurance
230 Personal Loans and Insurance
233 Mortgages Loans and Insurance
234 Mortgages for Sale
235 Wanted to Borrow

REAL ESTATE
240 Business Opportunities
241 Business Opportunities Wanted
244 Revenue Property
245 Revenue Properties Wanted
247 Commercial or Industrial Properties
250 Houses for Sale
253 Country Homes and Properties
256 Waterfront Properties
258 Condominiums and Townhouses
263 Garages for Sale, Rent, Wanted
266 Houses Wanted to Buy
268 Listings Wanted
270 Exchange Real Estate
271 Lots for Sale
273 Property for Sale
274 Property Wanted
280 Acreage for Sale and Wanted
285 Up-Island Properties
290 Farms for Sale and Wanted
293 Gulf Islands Properties
295 Listings Cancelled

NOTICE OF COPYRIGHT

Full, complete and sole copyright in any advertisement produced by Victoria Press Ltd is vested in, and belongs to, Victoria Press Ltd.; provided, however, that copyright IN THAT PART AND THAT PART ONLY of any such advertisement consisting of illustrations, borders, signatures or similar components which is, or are, supplied to Victoria Press Ltd. by the advertiser in the form of engravings, matrices, casts, etc., and incorporated in said advertisement shall remain in and belongs to the advertiser.

1 BIRTHS

PAYNE—Born to Boyd and Dinny Payne, 3082 Cadboro Bay Road, Victoria, B.C., at St. Joseph's Hospital on August 4, 1971, a boy, Daniel Boyd, 10 lbs. 12 ozs. Our thanks to Dr. Helmich and maternity staff.

TAYLOR — Dr. and Mrs. R. S. Taylor (nee Anne Harold) of St. Catharines, Ontario, formerly of Victoria, announce the arrival of their chosen son, Robert John. First grandchild for Mr. and Mrs. A. R. Taylor and Mr. and Mrs. C. W. Harold and first great grandchild for Mrs. Jane Taylor all of Victoria, B.C.

2 DEATHS, FUNERALS

ABERY — In Victoria, B.C., on August 8, 1971, after a long illness, Mr. Edward David Abery, aged 79 years, born in Helena, Montana, and a resident of Victoria for the past 74 years. Late residence, 1346 Balmoral Road. He leaves his wife, Grace, at home; daughters, Mrs. Wallson (Audrey) Stinson, Powell River, B.C., and Mrs. James A. (Patricia) Smith, Victoria, B.C.; 3 granddaughters and his sister, Mrs. H. T. (Ethel) Boyes, Vancouver, B.C., nieces and nephews. Mr. Abery was a member of the Fraternal Order of Eagles, Aerie No. 12, Victoria, B.C. and Projectionist Union Local No. 348. Service under the auspices of the F.O.E., Aerie No. 12, will be held in the Sands Mortuary Limited, Memorial Chapel of Chimes, on Wednesday, August 11, 1971, at 3:00 p.m. Cremation.

ABERY — E. D. Abery, 1346 Balmoral Road. Initiated into Victoria Aerie No. 12, F.O.E., Sept. 3, 1941. Died Aug. 6, 1971.

Funeral at Sands Memorial Chapel Wednesday, Aug. 11, at 3:00 p.m. Members please attend.

BUTLER — Maude Mary of Victoria, B.C., peacefully at the Austen Lodge, on August 9, 1971. Predeceased by her husband, George William. Survived by one daughter, Joyce. (Victoria).

Memorial service will be held Thursday, Aug. 12 at 3 p.m., in St. Matthias Anglican Church, 400 Richmond Ave., Victoria. Canon J. Rogers officiating. Cremation arrangements through the Memorial Society of B.C. and First Memorial Services Ltd.

5 DEATHS, FUNERALS

ABERY — In Victoria, B.C., on August 8, 1971, after a long illness, Mr. Edward David Abery, aged 79 years, born in Helena, Montana, and a resident of Victoria for the past 74 years. Late residence, 1346 Balmoral Road. He leaves his wife, Grace, at home; daughters, Mrs. Wallson (Audrey) Stinson, Powell River, B.C., and Mrs. James A. (Patricia) Smith, Victoria, B.C.; 3 granddaughters and his sister, Mrs. H. T. (Ethel) Boyes, Vancouver, B.C., nieces and nephews. Mr. Abery was a member of the Fraternal Order of Eagles, Aerie No. 12, Victoria, B.C. and Projectionist Union Local No. 348. Service under the auspices of the F.O.E., Aerie No. 12, will be held in the Sands Mortuary Limited, Memorial Chapel of Chimes, on Wednesday, August 11, 1971, at 3:00 p.m. Cremation.

BYE — Thomas C. Bye, passed away suddenly, at Jubilee Hospital, August 9, 1971. Besides his loving wife, Kate, he leaves one son, Robert (North Vancouver) one daughter, Mrs. H. A. Dawes (Barbara) of North Vancouver; two grandsons and three granddaughters. He also leaves three sisters, Mrs. W. Aitcheson of Regina, Mrs. Alan McCrae of Guelph and Frances Bye of Woodstock, and one brother, George of Elora, Ontario. Mr. Bye was a past master of Prince of Wales Masonic Lodge and a charter member of King Hiram of Regina. He was a member of St. Andrew's Presbyterian Church, Victoria. He had resided in Victoria for the past 10 years, and was a former resident of Regina for 33 years, and with the head office of Saskatchewan Wheat Pool. He was an elder of First Presbyterian Church in Regina. Funeral service in McCall Bros. MAIN CHAPEL, Johnson and Vancouver Sts., on Thursday, August 12, at 2:00 p.m., with the Rev. Bruce Mollon officiating, followed by cremation. (Flowers gratefully declined).

CLARK — In Victoria, B.C., on August 9, 1971, Mrs. Florence Laura Clark, of 1793 Haultain St., age 89 years; born in Dinham, England, and a resident of this city for the past 48 years. She is survived by two daughters, Mrs. Florence Ida Empling and Mrs. James (Lillian) Robinson both of Victoria; also 9 grandchildren; 17 great-grandchildren and 2 great-great-grandchildren. Predeceased by her husband, Lieut. Walter John Clark, R.N., in 1944 and her son, Capt. Norman Vincent Clark, O.B.E., R.C.N.V.R. of Halifax, 1946. Funeral service in McCall Bros. FLORAL CHAPEL, Johnson and Vancouver Sts., on Wednesday, August 11, at 3:15 p.m., with the Rev. Canon C. Bishop officiating. Interment at Colwood Burial Park.

COLDWELL — Suddenly, on August 4, 1971, at 1835 Balsam Rd., Vancouver, B.C., James Morgan Coldwell, in his 71 years; a native son of Victoria, B.C. Survived by his loving wife, Irene, at the residence; 2 sons, Lester and Frank; 2 daughters, Mrs. Roy A. Firth (Violet) and Mrs. A. McClintosh (Margaret). Also by 2 brothers, Clarence, Fred, and Alex; and 4 sisters, Mrs. Arnold Davenport (Rita), Mrs. Jack Emery (Zena), Mrs. Sam Morgan (Doris), and Mrs. Stan Pocock (Laura), and several grandchildren. He served overseas in the First World War, leaving Victoria with the 88th Bn. and transferring to the 102 Bn. C.E.F. He was a lifetime member of the Kingsway Branch of the Army, Navy and Air Force Veterans in Canada.

CURTIS — On August 9, 1971 in Victoria, Mr. William C. Curtis, aged 73 years, of 4 Montreal St., a resident here since 1908. He leaves his loving wife, Carrie; 1 sister in England; also nephews. He was a member of Vancouver and Quadra Lodge, AF and AM, No. 2, B.C.R. He served in the First World War. Funeral service at McCall Bros. MAIN CHAPEL, Johnson and Vancouver Sts., on Thursday, August 12, at 3:00 p.m. Interment in Royal Oak Burial Park. (Flowers gratefully declined. Those so desiring may make donations to the Cancer Fund, P.O. Box 202, Victoria, B.C.).

EWART — In Victoria, on August 9, 1971, Miss Anne Ewart, aged 101 years; born in Dinan, France, November 16, 1869 of British parents. A resident of Victoria since 1942. She leaves a great nephew; his wife and family in Prince George; 2 great-niece and family in Yakima, Wash., and a great-nephew and niece in Castlegar. Funeral service in McCall Bros. MAIN CHAPEL, Johnson and Vancouver Sts., on Thursday, August 12, at 2:00 p.m., followed by cremation. (Flowers gratefully declined).

FITZWATER — Suddenly on August 9, 1971, at the Royal Jubilee Hospital, Mr. James Percival Fitzwater, aged 87 years. Born in England and a resident here since 1948. He leaves his wife, Rosa J.; son, Don; and daughter, Joan Mary Davis of Victoria, B.C.; grandson, Dr. Jon Davis of North Vancouver and one sister in England. He was a member of Masonic Lodge, Stroud, U.K.; a member of First United Church Choir for 20 years and a former member of the Avion Club and Masonic Club. He served in World War I with the R.E.M.E. Private service in McCall Bros. FAMILY CHAPEL, Main Office Bldg. on Thursday, August 12, at 10:45 a.m. with the Rev. R. G. Thompson officiating, followed by cremation. (Flowers gratefully declined.)

GREEN — On August 7, 1971, in Victoria, Alice Maude Haldon Green, aged 88 years. Born at Patricia Bay, widow of John Stanley Green. She leaves two sons, John of Victoria, Rowland of Prince George; one grandson, Scott of Victoria; one granddaughter Sandi; one sister, Mrs. Gladys Bull of Victoria, and one brother, Rowland Fairclough of Williams Lake. Funeral service will be held in Christ Church Cathedral, Lady Chapel, Wednesday, August 11, at 10:15 a.m. with the Rev. Roy Hoult officiating, followed by cremation. McCall Bros. Funeral Directors Ltd. in charge of arrangements. (Flowers gratefully declined. Friends may if desired, donate to the Cancer Fund, P.O. Box 202, Victoria, B.C.).

McKEAN — Suddenly on August 9, 1971, at his home at 26501 Somerset Lane, Kent, Washington, U.S.A. DAVID RICHARD McKEAN, beloved younger son of Gertrude McKean and the late Robert McKean of Victoria, B.C. Born April 3, 1922, in Victoria, he served Overseas with the R.C.A.F. during the Second World War. He leaves to mourn his loving wife Betty Lou and step-children in Kent, Wash.; his sister, Mrs. Harold Longworthy of Houston, Texas; and his brother, Robert McKean of Victoria.

NANOS — Suddenly in Victoria on August 9, 1971, Mr. George Nanos, aged 49 years, of 3333 Cook St., born in Toronto, a resident here for 8 years, formerly of Vancouver. He is survived by his wife, Rita; 4 sons, Jerry, Darryl, Lawrence and Dennis all at home; his mother in Toronto; 1 brother and 3 sisters in Toronto. Funeral service in St. Andrew's Cathedral, Blanshard St., on Wednesday, August 11, at 10 a.m. Interment at Royal Oak Burial Park. McCall Bros. Funeral Directors Ltd. in charge of arrangements.

PRICE — Marian Greta of Victoria, B.C., at Royal Jubilee Hospital, on August 10, 1971, age 42 years. Survived by her husband, Jack; one son, Alan, at home; two daughters, Janice (Van.) and Erin at home; also her mother, Mrs. W. C. Pratt (Grande Prairie, Alberta), two brothers, Garnet and George. Private funeral. Dean Brian Whitlow officiating. Cremation. Flowers gratefully declined; donations may be made to the Canadian Cancer Society. Arrangements through the Memorial Society of B.C. and First Memorial Services Ltd.

RICKSON — Following a lengthy illness, on August 8, 1971, in Victoria, Mr. Allen Rickson, aged 25 years, of 1724 Llewellyn Place, North Saanich, a resident here for 5 years, formerly of Sharon, Ont. He leaves his loving wife, Barbara; his parents, Mr. and Mrs. Tom Rickson of Victoria; his paternal grandmother, Mrs. Emily Rickson of Victoria; his maternal grandmother, Mrs. Annie Tuck of England. He was employed with the Provincial Government Dept. of Highways. Funeral service will be held in First United Church Chapel, Balmoral St., on Wednesday, August 11, at 1:30 p.m., with the Rev. Robert Faris officiating, followed by cremation. McCall Bros. Funeral Directors Ltd. in charge of arrangements. (Flowers gratefully declined. Friends may if desired, donate to the Cancer Fund, P.O. Box 202, Victoria, B.C.).

TODD — Suddenly on August 8, 1971, Mrs. Joan Marion Todd, aged 34 years, born in Calgary, Alberta, and a resident of Langford, B.C. for the past four years, late residence, 3064 Glen Lake Road. She leaves her loving husband, Merrill and sons, Stephen and Paul, at home; her mother, Mrs. Marion Johnson, Langford, B.C.; and sisters, Mrs. C. (Gale) Leschman, Langford, B.C., Mrs. B. (Sharon) Kerr, Saskatoon, B.C., and Miss Paddy-Lou Johnson, Langford, B.C. Service will be held in the Sands Funeral Chapel of Heather, Colwood, B.C., on Wednesday, August 11, 1971 at 2 p.m. Rev. David Stiven officiating. Interment in the Colwood Burial Park.

WALCOT — John Owens Halliwell Walcot, age 68, late of the Veterans Hospital, Victoria. Born in Shrewsbury, England, and a long-time resident of Vancouver Island. Survived by his son, John of Victoria; one sister, Mrs. Hester Stewart of London, England; 3 stepgrandchildren (William); two stepgreatgranddaughters, Jennifer and Heather of Victoria. He served in the Boer War and at the outbreak of the First World War, 2nd-Lt John Walcot returned immediately to England where he served with valour in the Army Service Corps. Funeral services to be held at St. Peter's Church, Duncan, B.C., on Wednesday, August 11 at 1:30 p.m. Rev. R. N. E. Holmes officiating. Flowers gratefully declined. Contributions may be made to the Veterans Hospital. HAYWARD'S CHAPEL in charge of arrangements.

8 CARDS OF THANKS

We wish to extend our heartfelt thanks and appreciation for the acts of kindness, messages and cards of sympathy and beautiful floral offerings received from our many relatives and friends in our bereavement in the loss of our beloved husband, father and grandadd, Joe Short. We especially thank Dr. Pick, Mr. R. Ferguson, Mr. A. Webb, the honorary pallbearers, and McCall Funeral home.
—Mrs. Pat Short, June and Hugh Ferguson and family.

The family of the late Mrs. Agnes M. M. Durrance wish to extend their thanks to friends and relatives for their many kindnesses during their recent bereavement in the loss of their dear mother. Also thanks to Dr. J. Anderson, Rev. Bernard W. E. Greenhalgh, and McCall Bros. for their kind and courteous attention.

9 IN MEMORIAM

BONNER—In loving memory of Bernard R. Bonner (Duke) who left us four years ago today.
—We will always remember him. Marge and Len.

McNEILL—In loving memory of my husband Jack McNeill, who passed away August 10, 1949. Deep in my heart he liveth yet, as I love him too dearly to ever forget.
—Always remembered by his loving wife Prudence.

10 FUNERAL DIRECTORS

WE CARE
Four Chapels Dedicated to Service.

SANDS MORTUARY LTD.
'Memorial Chapel of Chimes'
1803 Quadra, Victoria, B.C.
388-5155 - 388-5156 - 383-7511

SANDS "CHAPEL OF ROSES"
9838 Fourth St., Sidney, B.C.
656-2932

WESTWOOD "CHAPEL OF FLOWERS" (SANDS)
No. 1, Newcastle Ave., Nanaimo, B.C. - 753-2032

SANDS "CHAPEL OF HEATHER"
317 Goldstream Ave., Colwood, B.C. - 478-3821

Independent, Family Owned and Controlled. Sands since 1912.

McCALL BROS.
Funeral Chapels
1400 Vancouver Street
385-4465 — 385-4466 — 385-4467
The Wishes of All Concerned Fulfilled With Good Taste

WEDNESDAY
PHILLIPS, Mrs. Verna Glendyne 10:00 a.m.—FAMILY CHAPEL
NANOS, Mr. George 10:00 a.m.—ST. ANDREW'S CATHEDRAL
GREEN, Mrs. Alice Haldon 10:15 a.m.—LADY CHAPEL, CHRIST CHURCH CATHEDRAL
RICKSON, Mr. Allen 1:00 p.m.—FIRST UNITED CHURCH CHAPEL
CLARK, Mrs. Florence Laura 3:15 p.m.—FLORAL CHAPEL

THURSDAY
BYE, Mr. Thomas Cleghorn 1:00 p.m.—FLORAL CHAPEL
CURTIS, Mr. William Charles 3:00 p.m.—FLORAL CHAPEL

TO BE ANNOUNCED
EWART, Miss Anne
FITZWATER, Mr. James Percy

THOMSON & IRVING
Funeral Chapel
Est. 1906 — Formerly of Winnipeg
"A Dignified and Understanding Service at Moderate Cost"
PRE-NEED AT NEED
SHIPMENTS
1625 Quadra St. Phone 384-2612

HAYWARD'S CHAPEL
Ready to carry out the family's wishes, quietly, sympathetically, with efficiency and dignity.
386-3505
734 Broughton St.
A. W. FRANCIS, OWNER-MGR.

CHAPLIN'S FUNERAL CHAPEL
Kindness — Courtesy — Service
1155 Fort 384-5512

FIRST MEMORIAL SERVICE
Undertakers for the Memorial Society of B.C. — 384-7041

11 MONUMENTAL

STEWART MONUMENTAL Works Ltd.
ESTABLISHED 1896
Memorial of Distinction
Marble fireplace and tabletops
1403 May St. 384-3452

MORTIMER'S MONUMENTS
ESTABLISHED 1877
"The Finest in Craftsmanship"
633 DAVID ST. 383-5421

15 COMING EVENTS AND MEETINGS

PNE
Aug. 25 and 28, Sept. 1 and 4, $10 adult, $9 under 12. Includes admissions.
B.C. Parlour Car Tours
385-4411, Local 26
710 Douglas Street
Victoria, B.C.

N. W. ONTARIO PICNIC
Moose Home, Duncan, August 21. Children's races 2 p.m. Supper 6 p.m. Dancing. Couples, $5. Families, $10. Contact Ron Marquis, Duncan, no later than August 14th.

Dr. James Endicott chairman of Canadian Peace Council, will speak at The Inn, 1326 Cook Street, Friday, August 13, at 8 p.m.

BINGO EVERY THURSDAY AT St. Joseph's Parish Hall. Watch advertisement.

15 COMING EVENTS AND MEETINGS

LONDON BOXING AND ATHLETIC CLUB
BINGO
Every Wednesday, 7:30 p.m.
Curling Rink
1952 Quadra
FREE ADMISSION
Call cards 25c each
No game less than $30
1 at $200
1 at $100
2 at $50
ALL GOOD NEIGHBOURS
Win Season Pass
Draw Red Ball for Cash
Centennial Dollars
Plus
Door Prizes
5 extra games
Not less than $100
Free bus and Parking on north side
Visitors Welcome
Help our youth in sports: Boxing, Soccer, Hockey, Lacrosse, Softball, Baseball, etc.
At NO COST to Boys

AIR SHOW
ABBOTSFORD INTERNATIONAL
SUN., AUGUST 15
$10 RETURN
(Includes admission to grounds)
A real family show
Leave B.C. Hydro Bldg. at 6 a.m., return at 9:15 p.m. — Free parking. Show starts at 9:45 a.m.

GREYHOUND RACES
PORTLAND, OREGON
AUGUST 21
$23 ea. (double); $24 ea. (single). Includes: bus, hotel, admission.
PACIFIC TRAVEL CLUB
For Reservations Call:
384-9238 or 385-7077
Anytime: Weekdays, Sat. or Sun.

PNE
Aug. 25 and 28, Sept. 1 and 4
$10 adult, $9 under 12.
Includes admissions.

ABBOTSFORD AIR SHOW
Abbotsford, B.C.
August 14 and 15
$10.50 adults, $9 under 12
(Includes admission)
B.C. Parlour Car Tours
385-4411, Local 26
710 Douglas Street,
Victoria, B.C.

VANCOUVER HORSE RACES
Every Saturday a special bus will leave Vancouver Island Coach Lines, 710 Douglas Street, at 9 a.m. for the horse races in Vancouver. Fare $7 includes admittance to grandstand. Tickets may be purchased at the ticket wicket in the depot. Passengers desiring to be picked up en route must have tickets. Vancouver Island Coach Lines Ltd., 710 Douglas Street.

20 LOST and FOUND

MISSING
1970 VALIANT DUSTER.
Pale Blue, white bucket seats. Serial No. UL29GOR202915. Lic. AJC 585.
—REWARD OFFERED—
For information leading to recovery of this car.
PLIMLEY
1010 Yates 382-9121

LOST, TABBY KITTEN, 4½ months old (grey, black, white), vicinity Worsley — Lampson. 383-2504.

LOST — BLACK MALE CAT, E.Cok-Gadra area. Answers to "Mouse." Please call 382-2302 or 385-7781.

LOST: 6-MONTH-OLD FEMALE Siamese Kitten. Named Twysty. Lost Saturday night in Glen Lake area. 478-5029.

LOST: BROWN WALLET, GOVERNMENT and Courtenay Streets. Reward. 479-2176.

FOUND: GREEN BUDGIE, vicinity Lincoln Road, Oak Bay. 592-4391.

LOST YOUR PET? — HOMES wanted, found. SPCA. 383-0514.

HAVE YOU LOST YOUR CAT? Homes wanted. CPL. 598-5731.

LOST: KEYS ON RING, OAKlands district. Reward. 384-7717.

21 MALE HELP WANTED

ADVERTISEMENTS IN THIS CLASSIFICATION MUST COMPLY WITH THE BRITISH COLUMBIA HUMAN RIGHTS ACT SEE COLUMN 1

BAR STEWARDS REQUIRED AT Branch Number 53 of The Royal Canadian Legion in Duncan. One full time, one part time (32 hours per week guaranteed). Please reply in writing before 14th of August to Box 218, Duncan, B.C. Union rates.

NATIONAL MERCHANDISING firm requires 4 aggressive men to assist local manager in developing new areas. Preferrably with no previous sales experience and willing to travel; for interview only call 592-6997, 9-11:30 A.M.

TIRE SERVICE MAN REQUIRED for downtown tired sales and service work. Contact service manager at D and D Tire Ltd., 1620 Blanshard St.

JUNIOR ACCOUNTING CLERK. Preferably registered in 1st year CGA course. Please supply resume and salary expected to Victoria Press, Box 193.

EXPERIENCED SERVICE STATION front-end man, part-time. Apply Cadboro Bay Texaco, 3840 Cadboro Bay Rd.

WANTED — EXPERIENCED dinner cook, apply between 10 a.m. and 12 noon at the Oak Bay Beach Hotel.

IF YOU'RE THINKING OF A sales career in life insurance, think Canadian. Phone Monarch Life, 384-0584, for interview.

WANTED — EXPERIENCED resident manager for large Oak Bay apartment building. Applications in writing to Victoria Press, Box 189.

QUALIFIED MECHANIC WITH several years experience. References required. Apply Cadboro Bay Texaco, 3840 Cadboro Bay Rd.

SALES POSITION AVAILABLE IN retail store. Reply stating age, education and experience to Victoria Press, Box 209.

EXPERIENCED OPERATORS 955, track loader, 350, 450. Rubber tired backhoe, call 384-3414.

TRUCK DRIVERS FOR CLEAN-up service, must be able to drive 3-ton trucks. Apply 1286 Gladstone.

EXPERIENCED WINDOW cleaner. Top wages. 386-8215.

PART-TIME OR SEMI-RETIRED carpenters. 477-5543, after 6 p.m.

21 MALE HELP WANTED

DOUBLE OPPORTUNITY
For a person to sell for a Real Estate Company and new houses for Construction Company. This opening is for licensed or unlicensed men with selling ability and willing to take the Real Estate Salesman's Course while earning money.
Send your resume as soon as possible to Victoria Press, Box 174.

EXECUTIVE DIRECTOR NEEDED for growing boys' club, ages 7-16 years, present membership 300 boys. The duties of the successful applicant to include the overall administration of the entire boys' club operation, including the selection and training of volunteer leaders, programs development, community relations, and supervision of the building. Write stating personal resume and other experience in this line of work. State salary desired.
Forward all applications to Roy Brydon, Secretary, Boys Club of Cranbrook, 36 S. Van Horne St., Cranbrook, B.C.

RECENT GRADUATES AND STUDENTS
A career with a national company expanding in the Vancouver Island area. Accepted applicants who can devote full-time to calling on furnished leads will receive:
—Immediate earnings (high commissions plus bonus)
—Opportunity to qualify for management positions soon available in several areas.
For interview only, call 592-6997, between 9 and 11:30 a.m., Monday through Thursday.

PUBLICATION
Requires experienced advertising salesman with some photographic knowledge as representative. Excellent commission and bonus. Send resume to Click Publications Ltd., 17 E. Broadway, Vancouver 10, B.C.

BODY MAN, PERMANENT POSITION, must be first class. See Syd Mudie, Ensign, Chrysler, Plymouth Body Shop, 1124 Vancouver Street.

25 MALE OR FEMALE HELP WANTED

ADVERTISEMENTS IN THIS CLASSIFICATION MUST COMPLY WITH THE BRITISH COLUMBIA HUMAN RIGHTS ACT SEE COLUMN 1

REAL ESTATE TRAINEES:
When you apply to take the pre-licensing course you have a right to expect maximum assistance from the agency. AT BLOCK BROS. we provide:
1—Paid instructors to assist you with every lesson throughout the course.
2—A complete review and preparation for the final examination.
3—On successful completion of the examination the trainee continues on a practical basis with lectures and guidance related to listing, selling, advertising, financing, trading, real estate board rules and problems, and a host of other subjects to assist in YOUR success.
In addition, to ease your financial problems we are the only firm to offer a FOUR HUNDRED DOLLAR A MONTH GUARANTEE.
For complete information on your pre-licensing course commencing September 16, 1971 and Guaranteed Income, call for an appointment with:
MR. ELLWOOD NAULT,
BLOCK BROS. REALTY LTD.
1800 BLANSHARD STREET
384-3231 384-3231

REAL ESTATE SCHOOL
NEXT CLASS COMMENCES MONDAY, AUG. 16
ENROLL TODAY
LADIES AND GENTLEMEN
Let me teach and show you how you can earn executive income (commission plus bonus). Sell beautiful residential properties. Just for fun call me now — you may be pleasantly surprised how easy Real Estate can be with the right teacher. Dial 598-3321, ask for ERIC SAFFER, Personal Manager, Jack Mears, Oak Bay Realty Ltd.

YEAR OF DECISION
IF YOU HAVE BEEN CONSIDERING ENTERING THE REAL ESTATE PROFESSION, NOW IS THE TIME. CANDIDATES ARE BEING SELECTED FOR THE PRE-LICENSING COURSE COMMENCING IN AUGUST. CANDIDATES MUST BE REGISTERED BY AUGUST 23rd, 1971. CALL INTO OUR OFFICE FOR A CONFIDENTIAL INTERVIEW WITH SALES MANAGER, Mr. K. D. McKENZIE, PHONE NOW 384-7521 or 479-5547.
BOORMAN INVESTMENT CO.
1111 GOVERNMENT STREET

McDONALD'S HAMBURGERS
The leading name in the fast food industry, McDonald's Hamburgers, needs full and part-time men and women employees. Must be personable, hard working and enthusiastic.
APPLY IN PERSON ONLY WED., AUG. 11, THURS., AUG. 12 9-11 A.M.
McDONALD'S HAMBURGERS
980 PANDORA

THINKING REAL ESTATE?
Now is the time to act, we will sponsor and train applicants for the next Real Estate Pre-Licensing course. For particulars and confidential interview please call Frank (Marshall), 386-5457.
Empress Realty Ltd.
2020 Douglas St. 386-8457

LICENSED REAL ESTATE SALESMEN
Contemplating a move should inquire about Island Pacific Realty's graduating scale of commission starting at 70-30. PETER BARDON or AKSEL PETERSEN, 388-5231 anytime.

SALES AND DELIVERY, 4 hours daily serving fuller customers. $1.75 per hour plus bonus plus holiday pay. 383-6693, 4-6 p.m.

NEEDED, 2 KENNEL HELPERS, and a man for maintenance work; preferably live-in. Good Shepherd Shelter, Mill Bay.

COUPLE WANTED TO OPERATE 16 unit motel from mid-August to mid-September. Please apply to Victoria Press, Box 202.

STUDENTS WITH TRANSPORATION to service Watkins customers. 384-2223.

26 FEMALE HELP WANTED

ADVERTISEMENTS IN THIS CLASSIFICATION MUST COMPLY WITH THE BRITISH COLUMBIA HUMAN RIGHTS ACT SEE COLUMN 1

BANK OF COMMERCE REQUIRES experienced teller. Victoria Press, Box 214.

DAY CARE, MY HOME, ONE child, Esson Road off Admirals. 384-2276, after 6 p.m.

EXPERIENCED COFFEE SHOP waitress. Phone 598-4511 between 9 and 5 p.m.

PART-TIME DISH WASHING, 5 days week, 10:30-2:30. Victoria Press, Box 196.

TELLER REQUIRED. Experience preferred. Apply in writing, Bank of Montreal, Sidney, B.C.

MAIDS FOR CREST MOTOR INN. Apply in person before 1 p.m., 455 Bellevillia.

WAITRESS REQUIRED. APPLY in person. The Coffee House, Mayfair Shopping Centre.

SHORT ORDER COOK-waitress. 384-1344.

PART TIME EXPERIENCED waitress Royal Oak Restaurant.

26 FEMALE HELP WANTED

D. F. HANLEY AGENCIES LTD.
— REQUIRE —
INSURANCE SECRETARY
Applicant should have previous agency or company experience and be proficient in both clerical and client service.
This is a full time Senior position and offers an excellent opportunity for a qualified person.
Salary commensurate with experience. Replies will be reviewed in strict confidence.
Only Career Minded Women need apply.
Reply in writing stating experience, skills, age, marital status, etc. to
INSURANCE DEPARTMENT
D. F. HANLEY AGENCIES LTD.
3293 Douglas

ASSEMBLY LINE WORKERS
required to arrange and assemble small parts. Applicants must have good finger dexterity. A general knowledge of assembly machinery and techniques is beneficial but not necessary. There are temporary and permanent positions open. Starting wage is $2.55 hr.
CANADA MANPOWER CENTRE
1415 Vancouver St. Ph. 385-6711

COOK REQUIRED AT SOUTH Pender Island Marine Resort. Experience — short order, breakfast, and full dinner, home style cooking. Speed essential. Buffet and banquet experience helpful. Seasonal at present a permanent position may be considered if acceptable. Board and separate living quarters provided. Phone 629-3488.

AVON CALLING
You're in demand when you're an

Program Schedules for Wednesday

Programs subject to last minute changes by stations concerned.

CBUT 2	KOMO 4	KING 5	CHEK 6	KIRO 7	Time	CHAN 8	KCTS 9	KTNT 11	KVOS 12	KTVW 13
	Flying Nun Len Sampson Movie Movie	Today Today Telescope Telescope		J. P. Patches Capt. Kangaroo News News	5:00 5:30 6:00 6:30			Concentration	Cartoons Capt. Kangaroo Lucille Ball Bev. Hillbillies	Stocks (7:00) Stock Markets Stock Markets Stock Markets
Mr. Dressup Giant; Helene Sesame Street Sesame Street	Movie News Gourmet That Girl	Sale of Century Hlywd Squares Jeopardy Who, What, Where	Giant; Helene Air University Yoga	Family Affair Love of Live Where Heart Is Search for Tmrw	10:00 10:30 11:00 11:30	Fashion Whirl Air University Yoga		Hazel Jack LaLanne Romper Room Romper Room	Family Affair Love of Life Where Heart Is Search for Tmrw	Stock Markets Stock Markets Stock Markets Stock Markets
Luncheon Date Luncheon Date Let's Talk Music 55 North Maple	Bewitched Love U.S. Style All My Children Let's Make Deal	Distaff Days of Our Lives Doctors Another World	News; Gardens Gardens; Movie Movie Movie	News As World Turns Many Splendored Guiding Light	12:00 12:30 1:00 1:30	News; Summer Summer; Movie Movie Movie		Three on Match To Tell Truth Don St. Thomas Beat the Clock	David Frost David Frost David Frost Divorce Court	Stock Markets Stock Markets Stock Markets Stock Markets
Dbl. Exposure Dick Van Dyke Take 30 Edge of Night	Newlywed Game Dating Game General Hospital One Life to Live	Jury Trials Somerset Dinah's Place Virginia Graham	Movie; Magic Jury Trials Take 30 Edge of Night	Secret Storm Edge of Night Gomer Pyle J. P. Patches	2:00 2:30 3:00 3:30	Movie; Magic Jury Trials Another World Trial, with Tracy		Bright Promise Movie Game Rifleman Bullwinkle	Secret Storm Many Splendored It's Your Bet What's My Line?	
Gourmet Drop-In Video One Bev. Hillbillies	Password What's My Line? Petticoat Junction News	Mike Douglas Mike Douglas Mike Douglas News	Gourmet Drop-In Beat the Clock Yoga	Movie Movie Movie Movie	4:00 4:30 5:00 5:30	Flintstones Pete's Place Beat the Clock Yoga	Sesame Street Sesame Street Mister Rogers Family Art	Tenn. Tuxedo Addams Family Daniel Boone Daniel Boone	Cartoons Cartoons I Love Lucy Movie	World Cooking Travel Film
Arnie Hourglass Hourglass Singalong Jubilee	News News NW Traveller Eddie's Father	News News Truth or Conseq. Men from Shiloh	News Man Trap The Saint The Saint	News News Dick Van Dyke Medical Centre	6:00 6:30 7:00 7:30	News Man Trap I Spy I Spy	Mythology Book Beat Folk Scene Door to Science	Big Valley Big Valley Dragnet Perry Mason	Movie News Movie Mothers-in-Law	Project 13 Project 13 Big Picture Beatless Gun
Maugham Theatre Maugham Theatre Pan-American Czech Art	Room 222 Smith Family Love on Rooftop The Immortal	Men from Shiloh Men from Shiloh Music Hall Music Hall	Maugham Theatre Maugham Theatre Pan-American Czech Art	Medical Centre Rome with Love Movie Movie	8:00 8:30 9:00 9:30	Football Football Football Football	Julia Child Boboulivari William Buckley William Buckley	Perry Mason David Frost David Frost David Frost	Perry Mason Perry Mason Medical Centre Medical Centre	Wrestling Wrestling Bob Corcoran Bob Corcoran
Czech Art Czech Art News News; Movie	The Immortal NFL Action News Dick Cavett	Four In One Four In One News Johnny Carson	Czech Art Czech Art News News; Movie	Movie Movie News Movie	10:00 10:30 11:00 11:30	Football Bewitched News News; Movie		News News Merv Griffin Merv Griffin	Girl fm UNCLE Girl fm UNCLE Rat Patrol Merv Griffin	Bob Corcoran Bob Corcoran Movie Movie
Movie Movie	Dick Cavett Dick Cavett	Johnny Carson Johnny Carson	Movie Movie	Movie Movie	12:00 12:30	Movie Movie		Merv Griffin Man Trap	Merv Griffin Merv Griffin	Movie

36 BUSINESS SERVICES AND DIRECTORY

Contractors

SIMPSONS-SEARS
CITATION KITCHEN CABINETS
Let our planning and design experts plan your "Dream Kitchen." Superbly crafted cabinets in luxurious hardwood finishes. Phone for free no-obligation estimate.
When you remodel rely on the experts at SIMPSONS-SEARS 388-9111

HOME IMPROVEMENT — IS OUR BIZ —
The SHAWNIGAN MAN offers a complete renovation service which takes care of all details including installation. First, he visits the homeowner, takes measurements, makes recommendations and draws up a tentative plan — with firm prices for each item — for the owner to study at leisure, with no obligation.
Once go-ahead is given, we take over. Owners simply stand back and watch it happen, for us, of course. Which cabinet style to use? Visit our fine display upstairs, you'll be happy you did. For an appointment in your home, call
SHAWNIGAN BUILDING SUPPLIES LTD.
2000 Government 382-7261
Serving Victoria Since 1880

WE HAVE LOTS AVAILABLE TO build your home on. Seaboard Construction Ltd. 652-2576.

ALTERATIONS, ADDITIONS, cabinets, repairs. Free estimates. Alright Builders. 479-1160.

CONCRETE SWIMMING POOLS. Terms can be arranged. Fountain Pool. 384-3812.

CARPENTRY, PLUMBING, WIRING, $4.50 per hour, or contract. 477-4548.

G. H. WHEATON LTD.
Repairs — Alterations — 382-2159

RIPPLE CONSTRUCTION LTD. Home improvements, remodelling and additions. 477-8622.

Dressmaking

SEPT. 13 — PARTICIPATION Classes. Dressmaking— Stretch Sewing. Sawyer Sewing. 386-6288.

BACK TO SCHOOL CLOTHING, sewn at low prices. Complete wardrobe or single items. 386-9910.

FASHION CRAFT SHOP
28 West Burnside — 385-1542

Drywall

WALLBOARD APPLIED, TAPED and finished. Texturing. Free estimates. 476-4973 or 382-4340.

Electrical Contractors

RESIDENTIAL REWIRING Electric heating, appliances installed. Hydro financing.
BUCKLE ELECTRIC
479-3941 385-8082

OLDER HOMES REWIRED — NO down payment. We finance through B.C. Hydro Plan.
EDDY'S ELECTRIC — 385-7666

McCOY ELECTRIC
New and Older Homes
Rewiring Expert—Electric Heating
386-0822 or 479-7561 Eves.

Fencing

CHAIN LINK FENCING
—Free Estimates—
SIMPSONS-SEARS
388-9111

PACIFIC FENCING
592-4161

CHAIN LINK FENCING
D.D.P. ENTERPRISES—385-1512

Flooring and Sanding

JIM DUNCAN
Floor sanding and finishing. Experienced workmanship 385-0793.

Furniture Refinishing

BEDROOM-DINING ROOM suites. Pianos like new. 383-5521. Alpha Finishers Ltd., Eves 479-3440.

Gardening

LANDSCAPE MAINTENANCE: commercial, apartments, large estates. Large power equipment, 30 years experience. Victoria Press, Box 169.

GARDEN CITY SPRINKLERS
Yard care service. 383-4244

Gutter Cleaning and Repairs

GUTTERING
Use our 20-year guaranteed white aluminum guttering.
SIMPSONS-SEARS
388-9111

WINDOWS AND GUTTERS cleaned, repaired. Moss removed. We install plastic eavestroughs. Markem. 384-0881.

Landscaping

HARVEY'S LANDSCAPING New lawns, lawn care, etc. Experienced. Efficient Chinese landscaper. 479-7076.

VAN VEEN LANDSCAPER
Re-arranging, new designs, shrubs, brick work, rock walls. 592-1972.

BARKER LANDSCAPING
Rock work, patios, etc. Lawn specialists. Terms 382-8323.

LANDSCAPING, REDESIGNING, gardening, rock work, new lawns, cleanup. 592-6140.

Lawn Service

LAWNS AND TALL GRASS CUT. Experienced. Free estimates. 385-9929.

Masonry

FIREPLACES, CHIMNEYS AND repairs. Ron Henson, 478-1557.

FIREPLACES, ROCK OR SLATE Veneers. Sipkes Masonry, 479-7348.

Moving

LARGE FURNITURE VANS fully equipped for local moving with experienced drivers, $8.50 hour
NORTH WEST MOVING
LOCAL AND LONG DISTANCE MOVERS
Phone 383-6423
Find us Fast in the Yellow Pages

FURNITURE MOVING AND cleanup, fully equipped, very reasonable. 384-7217, 478-1354.

FURNITURE MOVING, CLEAN-up and delivery service. Reasonable. Phone 383-4944.

2 MEN WITH 16' COVERED van, $12 hour. Butch, 386-7316.

Painters and Decorators

QUALITY RE-DECORATING
At most reasonable prices
Please call 598-4012
TED HILL-TOUT
1920 Oak Bay Avenue
"We care for your home"

BROTHERS PAINTING AND DECORATING
Free appraisals, color consultant. All types of painting. All types of repairs. Commercial, farm, residential. Lowest rates. Terms. Work guaranteed. 383-8112.

INTERIOR DECORATOR AND DESIGNER
ERIC DIXON
MANDEL INTERIORS LTD.
3995 Quadra 479-7121

NON-UNION
Professional painters will paint your house inside or out at lowest possible rates available. 385-0626.

WEBB AND SON
384-6627 — Paperhanging, painting. Quick, clean, reliable. First-class workmanship. 30 years' experience Victoria. Terms if desired.

CARL ANDRIESSEN
Dutch Painter and Paper Hanger
Quality work for low prices.
1909 Duchess St. 592-4033

PAPER HANGING—PAINTING Personal service. You are sure when you call Tommy Harker, 382-3474. Low rates.

PAINTING AND DECORATING Reasonable rates. Satisfaction guaranteed. Terms. 382-7685, 479-2473.

W. E. FERRIDAY PAINTING AND DECORATING LTD.
House and apartments; 24 years in Victoria. Ph. 383-6323.

INT. EXT. PAINTING. SPRAY, brush, roller. 24-Hr. Service. Free estimates. 382-7877.

36 BUSINESS SERVICES AND DIRECTORY

Painters and Decorators

ISLAND DECORATORS
Painters Paperhangers
Spray Painters
Plaster Repairs
Convenient Time Payments
383-9059 Eves. 382-1479

CLARK AND PATTISON PAINTING CONTRACTORS LTD.
Brush or spray. Paperhangers. Texture and vinyl work. Will do all or part of any job. Paint store. BAPCO, GENERAL and PRATT AND LAMBERT paints, and rentals of all painters' equipment. Terms if desired. Phone 384-0443. 740 Bay St.

SAVE 50% SAVE
Have us spray your shingles, stucco, siding, fences, etc., and you paint the trim. You'd be surprised how reasonable the price. Phone Ted Hill-Tout, at 598-4012, 9 a.m.-5 p.m. for free estimates.

EXTERIOR AND INTERIOR Special low prices. For clean job. Phone Douglas, 477-5207.

SCANDINAVIAN
Painters and Decorators—382-6713

Plasterers

FRED BLANCHARD AND SONS
Plaster, stucco, drywall
Repairs, our speciality
656-3638 477-4953

STUCCO AND PLASTERING, quality work, reasonable price. Colonial Plastering Ltd., 598-3435.

STUCCO, DRYWALL AND imitation granite stone. Stan Olson, 383-0897 after 5 p.m.

STUCCOING, PLASTERING Alterations. Reasonable. 479-4779.

Plumbing and Heating

LEAKY TAPS, WATER LINES Repairs, Renovations, New Work Reasonable, easy terms "NO JOB TOO SMALL" Osborne Sales and Service Ltd. 386-7801

ELECTRIC SEWEROOTER, cleans drains, fast and efficient. Jim Noff Plumbing and Heating Ltd., 382-9300.

S and M PLUMBING
New Work
Alterations Repairs
Reasonable 383-951
479-1312

S. H. BROWN, 382-2747
Repairs. Remodelling — New Work.

ROY'S PLUMBING REMODELling, new work, repairs. 383-6931.

Roofing and Siding

SIMPSONS-SEARS
ASPHALT SHINGLES
Supplied — Installed
Ask about our exclusive heavy duty 250-lb. Superlock, 15-year guarantee.
SIMPSONS-SEARS
Roofing Materials
388-9111, Local 264.

VICTORIA ROOFING AND INSULATION CO. LTD.
All types of asphalt and cedar shingles.
"Garlock Shingles"
917 Fort St. 382-2331

PARKER JOHNSTON LTD.
1314 BROAD STREET 382-9181
"Roofing Victoria Since 1935"

Sheet Metal

CUSTOM MANUFACTURING, light steel forming. Zoet Enterprises Ltd., 382-5321, res. 592-4355.

Tailors

ALTERATIONS
REMODEL RESTYLE
Suits, slacks, coats
BRITISH CUSTOM TAILORS
1311 Blanshard 383-2639

Tree Service

HOUSTON TREE SERVICE
Danger trees removed. Topping, limbing, pruning. Selective lot clearing. Logging. Reasonable rates. Fully insured. 386-9515.

TREES TAKEN DOWN AND removed. Very reasonable. Insured. Free estimates. Butch. 386-7316.

MT. VIEW TREE SERVICE
Everything in Trees
Free estimates. Insured. 479-3873.

Upholstery

UPHOLSTERY REMNANTS
Assorted verdage, fabrics and vinyls. Drastically reduced prices to clear.
Grego Furniture Manufacturing
401 David at Turner 388-7365

FURNITURE RE-UPHOLSTERY For samples and free estimates in your home call J. Worden or G. Hodgson, 382-5111.
Standard Furniture, 737 Yates

38 TRAVEL

— VICTORIA'S ONLY —
CHARTER FLIGHT INFORMATION OFFICE

CHARTER FLIGHT CONSULTANTS
323 Yarrow Bldg., Victoria
386-2485

CHARTER FLIGHT
Information Centre
Listings of all charter flights. One-way flights to and from Europe. Also relative flights from Europe to Vancouver return.
Contact Vancouver 687-2321 or Suite 1105 - 736 Granville St. Van. 2, B.C.

—FOR SINGLES ONLY—
Fun tours to Hawaii, Caribbean, Mexico — Travelworld 382-1121.

39 PERSONALS

COUPLE NEW TO VICTORIA Well educated. Would like to meet another attractive couple in their thirties or early forties. Interested in forming a broad-minded friendship. Victoria Press, Box 197.

SINCERE MAN, SINGLE, LOVES nature, would like to meet lady 30-35, companionship — equal matrimony. Snap appreciated. Victoria Press, Box 168.

MALE 5o, 5'7", 170, OWN HOME, car, working, would like to meet lady same age or over, in city or out, for companionship. Victoria Press, Box 194.

RESPONSIBLE YOUNG LADY wishes transportation to Ontario. Will share driving and expenses. 385-1390, after 5 p.m.

39 PERSONALS

ALCOHOLICS ANONYMOUS
If you have a drinking problem and want to quit, phone 383-6413.

PREGNANT AND DISTRESSED? We can help you. Phone Birthright. 384-1431.

40 BUSINESS PERSONALS

FAMILY COUNSELLING
Mr. Reg Clarkson, B.A., M.S.W., R.S.W., a private social work practice for marriage counselling, alcohol and youth drug problems. Phone 384-0912.

HERBAL REMEDY TREATments available for all diseases. Contact your local herbalist, 819A Broughton, back entrance or call 384-8742.

YOUR CHARACTER AND DESTiny revealed through Astrology and Numerology, also compatibility charts done. 476-7632, Aron.

CLAIRVOYANT AND TRANCE medium. Questions answered, advice given. Mrs. Payn-Jones. 386-3403.

UNIVERSAL DIVORCE FINANCING (VICTORIA) LTD.
430 Yarrow Bldg., 388-7365
645 Fort St., Victoria, B.C.

J. J. BRAMHAM, CHIROPRACtor, 2186 Oak Bay Avenue, business 592-1621. Res. 382-4497.

VICTORIA HYPNOSIS CENTRE LTD., 849 Fort St., 386-9722.

42 EDUCATION

H and R BLOCK
INCOME TAX COURSE
Thousands are earning good money in the growing field of professional income tax service.
Now, H and R Block — Canada's Largest Income Tax Service — will teach you to prepare income tax returns in a special 12 week tuition course. Classes conveniently scheduled to accommodate working students and housewives!
Enrollment is open to all ages. No previous training or experience required.
For complete details, call:
H and R BLOCK CO.
561 Douglas St.
Victoria, B.C.
Phone 386-0012

Register Your Child Now for September at
JIMINY CRICKETS
3410 SHELBOURNE ST.
Half day or all day classes for Nursery 3s and 4s.
Kindergarten, Grade 1 and II.
Fully qualified teachers following an excellent developmental program.
Hours: 7:30 a.m. to 5:30 p.m.
Call 592-2468

DOES YOUR CHILD HAVE A January, February, or March birthday? Jiminy Crickets has a special program for your child. Call us today and ask for details. 592-2468.

FINISH HIGH SCHOOL AT home. Canada's leading school. National College (B.C.), 1701 Carnegie Cres., Victoria. Ph. 477-4490.

TUTORING — PROFESSIONAL help by experienced teacher. French, Math, new and old method. 598-2331.

TUTORING MATH, NEW AND old method, and French. 383-7754.

60 FUEL

Wood and Sawdust

WOOD — WOOD: Fir, dry land wood. Not been in salt water.
2½ cords: $14.95
Mixed wood, 2½ cords $10
Shavings, $12 per truck load.
384-5524. Best Fuel Company.

63 TIMBER

WANTED: TIMBER STANDING or felled. Top prices paid. Barclay Logging and Excavating. 386-5704.

WANTED: TIMBER
Houston Tree Service, 386-9515.

65 BUILDING SUPPLIES

CUBBON LUMBER
1720 Cook Open 6 Days 384-8181
515 Alpha Closed Wed. 386-3288

4x8 FIR PLYWOOD SANDED

	Reg.	SALE
¼	$4.77	$4.53
⅜	5.49	5.21
½	7.33	6.95
⅝	8.29	7.86
¾	9.49	8.30

LUMBER VALUES
25 pcs. 2x4— 8 Econo $5.95
25 pcs. 2x4— 6 Econo 4.95
25 pcs. 2x4—10 Econo 9.95

CEMENT MIXES	Reg.	SALE
Cement	$2.15	$1.85
Topping Mix	1.75	1.59
Concrete Mix	1.75	1.59
Mortar Mix	1.75	1.59
Kayak Boat Kit		12.95
Pre-Cut Cedar Picnic Tables		19.95
4'x8' Compost Boxes 1"		9.95
Ceramic Tiles 16c sq. ft.		29c
Driftwood Panels		
1 to 9, $4.49; 10 or more,		$5.99
Ranchwall Panels		
1 to 9, $5.99; 10 or more,		$5.99

	Reg.	SALE
Pre-Fin. Mahog.	$4.99	$3.29
Unfin. Mahog.	3.79	3.49
¼ Rib Mahog.	19.54	16.50
¼ Rot. Mahog.	17.10	14.95
¼ Sen No. 1	27.30	19.95
¼ Walnut	36.00	27.95
		10 or more
Corrugated Plastic 1-9	$1.49	$1.39
26x72	1.99	1.89
26x96	1.99	1.79
26x120	2.99	2.49
26x144	3.49	3.19

WE CUT GLASS ON COOK ST.

CUBBON LUMBER
1720 Cook Open 6 Days 384-8181

LUMBER SALE—LUMBER SALE
2x4 — 2x6 — 2x8 —2x10 — 2x12
At prices you can afford from $38 per F&M and up.
Shiplap and Boards from $45 and up.
This is all new lumber, come and see for yourself.
Corner of Hillside and Bridge St.
385-0441
Free Estimates
7 a.m. to 6 p.m.
IDEAL SAWMILLS CO. LTD.
2735 Bridge St. 385-0441

SPECIAL DISCOUNTS
LUMBER — PLYWOOD
HOME
BUILDING SUPPLY
220 ESQUIMALT RD. 382-5311
IMMEDIATE DELIVERY SERVICE TO ALL GULF ISLANDS POINTS.

Fram dinghy kit	$24.50
Compost box	$7.50
2x4 work bench	$20.50
50' picket fence	$33.50
50' lawn fence	$29.00

—MOULDED PANELLING?—
Saanich Lumber Yards
3041 Douglas St. 385-5[illegible]
Near the Mayfair Shopping Centre
Night Phone 479-1423

USED RED BRICKS, SAND AND GRAVEL — OK TRUCKING CO. LTD. 784 TOPAZ. 386-3414.

4" CONCRETE DRAIN TILE, 16c. Davies Concrete, 670 Sumas 384-8714

45 CEMENT PATIO SLABS, 22' x22'x3'. 479-6940.

65 BUILDING SUPPLIES

STEWART and HUDSON
Building Supply Centre
CUTTINGS!
CUTTINGS!
CUTTINGS!

PLYWOOD

48x11x¼ Sanded	.19
31½x48x¼ Sanded	1.49
96x12x⅜ Unsanded	.59
48x17x⅜ Unsanded	.39
48x12x½ Unsanded	.39
96x12x½ Unsanded	.69
48x10x⅝ Sanded	.69
96x12x⅝ Unsanded	1.29

V-JOINT and RANCH PANEL
CLEAR E GRADE
per 4-pce. bdle.

1x8	.89
4' long	1.39
5' long	1.74
6' long	1.34
8' long	2.99

K3 PARTICLE BOARD

4x8x7-16	2.97
4x8x½-16	3.47
4x8x11-16	3.97
48x114x½-16	1.49
23½x48x¾	.89
30x144x¾	2.49
8"x96x¾	.59
48x48x¾	.79

HARDBOARD SPECIALS

4x4x⅛	.89
2x4x⅛	.39

PEGBOARD SPECIALS

2x4x⅛	.79
4x8x⅛	2.79
4x8x¼	4.59

PAINT BARGAINS
$3.99 Gallon
White Exterior Oil, Interior or Exterior Latex.

FENCE STAIN
$2.49 Gallon
Red, Green or Brown

OPEN 6 DAYS A WEEK
7:30 to 5:30
CHARGES — BUDGETS —
400 BLOCK GORGE ROAD EAST
STEWART and HUDSON

SLEGG'S
THE HOME OF CONSTRUCTIVE IDEAS
Like to build a rec. room, extra bedroom or bathroom in your basement, but need some do-it-yourself advice first? Then call on the men at Slegg's. They'll be happy to visit your home, offer helpful suggestions, and provide building material estimates at no obligation.
For our IN-HOME SERVICE, please mail this coupon.
NAME .....
ADDRESS .....
PHONE .....
Please circle the items that interest you: BASEMENT ROOM, ATTIC ROOM, BATHROOM, PATIO, CARPORT, SUNDECK, CARPETING OR FLOOR TILE, OTHER (Please specify)
Please send a representative. I understand I am under no obligation.
SLEGG BROS. LUMBER LTD.
3955 Quadra St.
479-7151

S. J. PEDEN LTD.
BIFOLD DOOR SALE

2-6x6-8 full louvered	$18.95
3-0x6-8 full louvered	$20.95
4-0x6-8 full louvered	$33.50
5-0x6-8 full louvered	$37.50
6-0x6-8 full louvered	$41.50

CITATION WOOD GRAIN PANELS

4x8 Misson Oak	4.25
4x8 Eldorado Oak	4.35

FIR PLYWOOD

4x8x⅛ sanded	4.95
4x8x11-16 sanded	7.60

INSULATION
2½" Fibreglass, 100 sq. ft. $6.25
Building a Camper or Trailer? Plans and all Materials in Stock at Reasonable Prices
8 to 5 Mon. Through Sat.
S. J. PEDEN LTD.
2855 Quesnel St. 386-3464

why pay more?

1500 lin. 2x4 economy	$29.95
2x4 economy studs	.49
1"x12" shelving, lin. ft.	.16
4'x8' prefinished mahogany	$2.95
4'x8'x¼ no. 1 gyprock	$2.35
6'x8' exterior sheathing corrugated plastic, — 5 colors	$2.49
26"x8' $1.75 26"x10'	$2.25
log cabin fence rails, 8'	.99
30" basket weave, lin. ft.	.49
1x10 ranch panel shorts, lin. ft.	.09
4'x8' counter topping, reg. $17. Sale	$11.95
concrete waterproofing, gallon	.75
interior latex, gallon	$3.95

lansford building supply and hardware
open seven days a week
940 goldstream ave. 478-1734

BUTLER BROTHERS
2046 Keating Cross Rd.
652-1121
Are now delivering ready-mixed concrete six days a week. No extra charge for Saturday delivery. Give us a call for those weekend concrete jobs.
FREE ESTIMATES
BUTLER BROTHERS
652-1121

READY-MIX CONCRETE
GRAVEL
SAND
For Free Estimates
Phone 478-1701
Res. 478-1086
860 Attree Rd.
Open Mon. Thru Sat.
(6 Days)
CALL
COLUMBIA READY-MIX LTD.

65 BUILDING SUPPLIES

Bay Concreteblock Co.
Concrete Incinerators $9.80
3022 Jutland 382-9436

USED BRICK, 8c EACH. 921 Pandora. 386-9083.

70 MUSICAL INSTRUMENTS

HALL-FAIRFIELD MUSIC CENTRE LTD.
For all your musical needs
Summer hours 8:30 - 5:30 daily
Closed Friday nights July and Aug.
728 Fort St. 385-8347

PIANOS PROFESSIONALLY tuned and repaired. Rent to purchase. Good sound, reconditioned pianos, regulated, refinished and de-mothed. Low prices. Cec King Piano Service. 477-3918.

COLLECTOR OF PLAYER Pianos and other mechanical music instruments is in town. Anyone wishing to sell player pianos, pickerodeons, music boxes. Phone 112-743-2916 or write W. A. Lane, Box 190, Cobble Hill, B.C.

TALISMAN'S
5TH ANNIVERSARY SALE
All Merchandise Discounted
Victoria's largest selection of guitars, amps., stereo equipment
939 YATES 384-9222

SOUND SOURCE MODEL "A" POWER AMPLIFIERS
125 Watts R.M.S. into 4 OHMS
$200 EA.
2230 OAK BAY 598-3514

NELSON'S MUSIC CENTRE
Sales - Service - Instruction
1320 Broad St. 385-5242

AUGUST CLEARANCE
Floor models, Demos, and Trade-ins. Yamaha Music Centre, 707 Fort, 384-9131.

RENT TO OWN
Top selection of pianos now in stock.
Gleason Music, 707 Fort, 388-9632.

PIANO TUNING AND TECHnician, expert repairs and service. H. Williams, 385-5334 or 385-3119. Season special $12 for tuning.

APARTMENT-SIZE PHILLIPS ORGAN $488
REGINALD STONE
1517 QUADRA, 383-0239

BALDWIN SPINET ORGAN WITH sustain and percussion stops, like new, $895. Woodward's Maytain, 2nd floor.

GET READY FOR FALL LESsons. New pianos from $695 Scott Piano and Organ, 612 Fort St., 384-4823.

SERNIE PORTER MUSIC
Instruction - Repairs - Instruments
1724 Douglas 382-9542

PARAGON MUSIC CENTRE
Gulbransen — Kimball Organs
2508 DOUGLAS ST. 385-5275

MUST SELL FRAMUS GUITAR with case, excellent condition. 383-7967.

PIANO TUNER—TECHNICIAN
NORMAN DUCKWORTH 383-3083

MARTIN MAGNA B-FLAT TENOR saxophone. 652-3074 after 6.

FENDER BASS, $250. BETWEEN 5-7 p.m., 382-8326.

71 MUSIC TEACHERS

FOR FINEST PERSONAL INstruction by world-wide TV and recording star, and multi-instrumentalist, register now for most instruments. Classical or popular, your home or studio's.
GERRY MCHALE
OLYMPIC MUSIC SERVICE
478-6723 or 478-1463
(Watch for large ad coming soon)

PIANO-ORGAN, ACCORDION, guitar and theory lessons in your home. Popular or classical. Greater Victoria area. 652-2392.

WANTED: POPULAR MUSIC coach, replies to Mrs. Grace A. McNab, care of Mrs. Shandly, 1742 Christmas Avenue.

77 MOTORCYCLES

HONDA
500 "4"!!
"What the COMPETITION has been dreading"
$1595
Plus many others
See them now at
BROOKLAND'S MOTORCYCLE SALES
937 Fort St. 383-5926

CYCLE CENTRE
KAWASAKI, BULTACO,
HUSQVARNA
NEW and USED BIKES !!
Les Blow's Motorcycles
2940 Douglas 384-7843

CASH—Immediate—CASH
P — E — A — R — S — O — N
Needs your motorcycle
100 c.c. to 750 c.c.
All makes and models
P — E — A — R — S — O — N
"World of Pleasure"
MOTORCYCLE DIVISION
3388 Douglas 383-2222

MINI BIKES and KITS
VIC. LAWNMOWER HOSPITAL
834 Johnson 386-6338

1969 250 YAMAHA, STREET, gov't tested, beautiful condition. $500. 386-0871.

LEAVING TOWN, SUZUKI 250 CC. Offers? Chris, office 384-4347, home 384-4647.

IMMACULATE 1970 BSA 500, 3,600 miles, 2 sets of bars, $925. after 5 477-8760.

WANTED: WRECKED OR DISASsembled motor cycles. 382-4934, 5-6 p.m.

'66 SUZUKI 250, X6, SOME WORK needed, running, $95. 382-6040.

COMPETITION HODAKA SALES
33 Camden Ave. 479-5208

DUCATI — SALES, SERVICE
FREDERICK MOTORS

'70, 350 SUZUKI HUSTLER, GOOD condition, best offer, 598-1928.

175 CC, BULTACO, $350. 382-4713 (daytime).

YAMAHA 100. LIKE NEW. $200 firm. 382-7664.

1969 BSA 500, MUST SELL, phone 385-7784 after 5:30 p.m.

1966 250 GREEVES TRAIL BIKE, $495. Phone 385-6490.

77 MOTORCYCLES

P — E — A — R — S — O — N
MOTORCYCLE DIVISION

Z 50	HONDA — QA	50
CT 70	HONDA — SL	70
CT 90	HONDA — ACT	90
SL 100	HONDA — CB	160
CL 100	HONDA — CL	175
CB 350	HONDA — SL	350
CL 450	HONDA — CB	450
CB 500	HONDA — CB	750

H — O — N — D — A
A GO-GO
Over 100 M-CS
Pick your "Pleasure"
"Be a Happy Honda Rider"
Vancouver Island's Largest Motorcycle Dealer
HONDA — NORTON
BSA — MOTO GUZZI
—SPECIAL—
71 TRIUMPH TRAL A gleaming beauty — Hard to tell from new — $1295

66 HONDA 590, as is	$65
66 YAMAHA 100	$145
71 KAWASAKI 75	$345
70 HONDA SL 100	$425
69 YAMAHA 250	$475
69 BULTACO SGL.	$495
70 HONDA CL175	$545
69 HONDA CB450	$625
68 NORTON Comm	$925
69 MOTO GUZZI—great	$1445

More and More each day
—MOTO GUZZI—
750 Ambassador
—$2095—
The ultimate machine
EXCLUSIVE
Western Canada Distributor

JULY ACCESSORY SALE

HELMETS	$11.95 to $65.90
BOOTS	$22.95 to $34.95
JACKETS	$19.95 to $34.95
TIRES	$ 6.25 to $32.45
MUFFLERS	$ 9.95 to $17.95
SHIELD $2.45	RACKS $27.95
BUBBLE $4.95	PLUGS 99c

GOLDEN RULE SERVICE
We're not always perfect, but we do intend to try
ALL TRADES WELCOMED
EASY INSTANT CREDIT
Bank Terms Available
Every budget consideration
P — E — A — R — S — O — N
"World of Pleasure"
MOTORCYCLE DIVISION
3388 Douglas — 383-2222
9 a.m. — Sat. till 5:30
NEXT TO RED LION

CLEAN
U-S-E-D
BIKES

1970 HONDA SL 100	$395
1969 YAM 180 cc	$495
1971 YAM 200 cc	$650
1968 YAM 250 cc End.	$435
1969 YAM 250 cc End.	$495
1971 YAM 175 cc End.	$595
1969 YAM 250 cc Sport	$575
1970 YAM 250 cc Sport	$675
1969 HONDA 350 cc Sport	$675
1969 B.S.A. 250 cc	$475
1970 YAM 250 cc End.	$750
1967 B.S.A. 650 cc S.F.	$680.95
1968 KAW 450 cc	$795
1968 HON 450 cc	$795
1969 TRI. 650 cc Bon.	$995
1970 TRI. 650 cc Tig	$1050

MANY MANY OTHERS to CHOOSE from
EASY EASY PAYMENTS
TRADE-INS WELCOMED
at
YAMAHA-TRIUMPH CITY
MULLINS MARINE SALES LTD.
925 Yates 382-1928

TWO for ONE
with every new 21 YAMAHA Mini ENDURO'S Sold
G-N-E
Will be given away to one of the PURCHASERS
MINI YAMAHA'S from $395
(only a few left to be sold)
So Act NOW at YAMAHA TRIUMPH CITY
MULLINS MARINE SALES LTD.
925 Yates 382-1928

!!SALE!!
YES, all NEW
B.S.A. 250 cc-650cc
NOW AT NEW LOW PRICES
Make the BEST DEAL in TOWN at
YAMAHA-TRIUMPH CITY
925 Yates 382-1928
MULLINS MARINE SALES LTD.
925 Yates 382-1928

'69 YAMAHA 250 ENDURO, 21" front wheel, knobby tires, extra sprockets, low mileage. Good condition. 592-0632.

SUZUKI MOTORCYCLES
Best Deals and Service
FREDERICK MOTORS
616 Queens Ave. 383-0623

1968 YAMAHA 250 ENDURO. Good condition, $400 or best offer. 385-5333.

1967 YAMAHA TWIN 100, ELECtric start. Excellent condition. Tested. 477-1368.

MOVING, MUST SELL 1970 DUCati. Excellent condition, 1961 Zundapp. 383-7967.

'70 KEYSTONE MINI BIKE, $80. 384-9469.

77 MOTORCYCLES

1949 HARLEY-DAVIDSON 125 trail bike. Great condition, under 4,000 miles. With extras, $250. 479-1565.

1965 HARLEY DAVIDSON

Bruce Lowther

situation, says more than watched Apollo 15 on TV at nce since the first moon ns, says UPI, seem to be llent pictures.

laints — Too much cover- has had less TV time than honey for space and not entary, "all sweetness and

I's remarks about public he populace generally re- and a rush to the beach. d nearly as much fascina- sun."

, with Hurricane Donna ria Dolores Lupi Elena ving southward along the tline of Mexico.

Highlights

Maugham Theatre, which seems to have found this er, Tonight's main star is

algary at Edmonton — 8. erican Games report — 2, 6. o like art should watch te CBC rerun special on the la — 2, 6.

ay Movies

r Storm (1960 buried trea- Stevens, Joanne Dru. And so, eek, we begin with a lemon

her (1965 spy dubber), Akim right since I've watched so they're odorous, to pass up — 6, 8.

ny (1946 Rosalind Russell) cause you to write if I say 7

se Bowl Queen rot), Diana ever writes when I say this

e (poorish 1964 TV pilot that oone, Terry Thomas. Only a

l (1954 Paulette Goddard in vorst sword-and-sandals stink-

admen (1948 Randolph Scott)

adron (mediocre 1962 war-ac-

re Young and Gay (1944 two- Gail Russell, Dorothy Gish. sing — 2.

Muir (1947 origin), Rex Har- rid-buster but the best film of 2.

lay Radio

s reports are due at 9:55 and 10:20 p.m., and 12:15 a.m.

only other item in sight, and recording of the second Saint- 85).

— Color.

80 BOATS AND MARINE

FIBREGLASS MATERIALS

Resin $6.95 Gal.
Cloth-Acetone, Matting
"CLOSED"
Saturday morning for the month of August

PELAGIC PACIFIC IND. LTD.
4 Huron St. 386-1811

WANTED
Will buy your boat —motor—outfoard or CONSIGNMENT
All sizes, styles, needed urgently. Dave 386-7930 eves.
P—E—A—R—S—O—N World of Pleasure PLEASURE DIVISION 3388 Douglas, 382-2222

YACHT BROKERS
VAN ISLE MARINA LTD.
Tsehum Harbor
Sidney, B.C.
656-1138

MUST SELL FIBREGLASS SAILboat, Skipper 16'. Also can row, power, or use as tender. Roomy, safe, unsinkable. Ideal for beginner or family. Many extras included. $675. 479-7986.

27' MONK DESIGN CABIN cruiser, in excellent condition throughout, completely equipped and ready to cruise, sleeps 4 plus. $6800. Please call 383-4928 or 478-2469.

16' SANGSTERCRAFT, DEEP V, full length convertible top, Johnson 40 H.P. electrematic with remote controls. Heavy duty trailer and accessories, 1 year old. As new. Sacrifice at $1,800. 478-3171.

14' PLYWOOD, FIBREGLASS hull, 1969 3.5 outboard motor, trailer, government tested, controls, extras. $350 or closest offer. See 5292 Rutledge.

JENKINS MARINE
14-ft. fibreglass hulls, reasonable prices. All boat repairs.
479-2244 bus. 477-1127

26' THUNDERBIRD SLOOP. Sleeps 4. Head and galley. For condition. Full inventory. $4600. 477-9301.

Winning Contract

By HOWARD and BEE SCHENKEN

Here is an interesting problem where a fine declarer, faced apparently with a guess, will never guess wrong. The reader is invited to say why.

West leads the queen of clubs, which you win. You proceed to take the K-A of diamonds and ruff a diamond.

You are hoping, of course, that the queen will fall, in which case the jack of diamonds will become the fulfilling trick. As it happens, your hopes do not materialize, but nevertheless you are still a strong runner. After drawing two rounds of trumps and ruffing the last diamond, you exit with a club, thus forcing the opponents to either return a heart or give you a ruff and discard.

When you lead the eight of clubs, West wins with the ten and returns a heart. You now have to guess whether to play the queen or ten from dummy. Or do you?

Actually, of course, no guess is involved. East must have the king of hearts, for otherwise he would have overtaken West's ten of clubs in order to return a heart through you and ensure your downfall.

It's possible, of course, that East also has the jack of hearts, in which case you're a dead duck. But the one thing you can be quite certain of is that he has the king, and therefore you should play the ten from dummy.

Vul: N-S

NORTH
♠ 10 9 6
♡ Q 10 4 2
◇ A J 6 3
♣ A 4

WEST
♠ 8 3
♡ J 7 3
◇ 10 7 2
♣ Q J 10 7 6

EAST
♠ 5
♡ K 9 8 5
◇ Q 9 8 5
♣ K 9 5 2

SOUTH (D)
♠ A K Q J 7 4 2
♡ A 6
◇ K 4
♣ 8 3

The bidding:

South	West	North	East
1♠	Pass	2◇	Pass
3♠	Pass	4♠	Pass
5◇	Pass	6♠	All pass

Opening lead: Queen of clubs.

A Bell-McClure Syndicate Feature

80 BOATS AND MARINE

M M M M M M M M M M
MERCURY MARINE
FIBERFORM BOATS
14' to 24'
PLEASUREREADY PACKAGES

'71 14' FIBERFORM, sleeper seats, mechanical steering, foam flotation. '65 50 H.P. Mercury elec. start. Calkins F.S. 750 trailer.
Package Price $1795

'71 16' VOYAGER, full top, built in tank, mechanical steering, '71 40 H.P. Mercury, Road Runner trailer.
Package Price $2777

USED UNITS
12' Trihull, like new $295
15' CLINKER built, immaculate condition, 40 H.P. Johnson Tee Nee Trailer, rod holders. Many extras.
ONLY $1195
18' Sabrecraft, fibreglass hardtop, sink, side bunks, 50 H.P. Evinrude, trailer.
ONLY $1795

MERCURY OUTBOARDS
4 h.p. to 135 h.p.
MERCURY MARINE SALES and SERVICE
Cloverdale and Oak
385-1457
M M M M M M M M M M

SACRIFICE 17' GLEN L CABIN, cost $2100 in May, sell for $1700 has 50 h.p. electric start. New Seagull motor, anchor, stove, etc. City berthed. 592-2001.

SEAGULL 9½ H.P., USED 1 hour, last year's model. Cost $250 for $200. 656-2306 of Mr. Bishop, J. H. Whitlome. 479-1467.

16' LARSON FIBREGLASS RUNabout, many extras, 85 h.p. Evinrude, Holsclaw trailer, $1995. 592-4186.

MUST SELL 17 FT. GLENL cabin cruiser, 75 H.P. Johnson Head, stove, etc. $1,250. 479-7455, after 5.

TONY BURTON SAILING SCHOOL
477-6325 386-1308

CANOE COVE MARINA
Yacht Brokerage
Sidney, B.C. 656-3915

7½ AIR-COOLED CLINTON OUTboard, also 1 Johnson, 1 Evinrude, both 3 h.p. 384-4077.

1400-POUND TILT-BOOM TRAILer, 14" wheels, 1-year-old. $150. 656-2465.

AL'S BOAT TRAILERS. Custom built boat trailers at prices you can afford. 383-8233, 214 Dundas.

SMITH BROS. FOUNDRY AND MACHINE WORKS LTD.
532 PEMBROKE ST. 384-1425

PRODESTO
Marine hardware and accessories
939 Johnson 383-5812

16' SKI BOAT, INBOARD 289, trans and Vee drive. Best offer. 598-4858.

1968 15 H.P. EVINRUDE, EXcellent condition, $275. 386-0741 before 3 p.m.

CATAMARAN, 14 FT., TWIN Scotts trailer. Quick sale. 758-7521 Nanaimo.

12' ALUMINUM BOAT, 3 H.P. Johnson, $250. 386-6539, after 4 p.m.

8' NEW PRAM DINGHY, $45. 479-8548.

5 H.P. CHRYSLER OUTBOARD, new last year, $225. 382-1949.

8' PLYWOOD DINGHY, $35. Phone 479-4364.

12' RUNABOUT AND TRAILER, $125. 382-6328 anytime till 9 p.m.

93 AERONAUTICAL

STINSON VOYAGER CFLYE Metal wings fabric fuselage, radio, recently rebuilt. $3800. 479-3991.

93 SPORTING GOODS

TORRO GOLF MASTER ELECtric golf cart. New batteries, windshield and canopy. Top shape, $700. 382-3253.

GOING TO HOCKEY SCHOOL? Be ready and get your equipment now at RAY'S SPORTS CENTRE. 1692 Douglas 385-6312

220 SWIFT SCOPE CASES DIES; 756 Navy Lee Winchester; Springfield .03, .303 British; 12 guage double. 642-3357 evenings.

REMINGTON WING MASTER 12-guage pump shotgun. Model 870 with shells and carrying case. Like new. $75. 479-5939.

ROYAL OAK SPORTING GOODS Get your Fuddle Duddle flies and all other radiant products here. Royal Oak Shopping Centre.

NEW 1967 CANADIAN CENTENnial rifle and carbine, $150; New 1966 Centennial rifle, $300. 384-4807.

NEW BROWNING AUTOMATIC five light 12 guage shotgun, 2 sets of ventilated rib barrels. $225. 243-5554.

300 WEATHERBY MAGNUM Mark V Variable scope, as new. 598-4749.

WET SUIT, SPEAR GUN ACCESsories, value $130, asking $90. 388-7719.

ROBINSONS FOR RIFLES
1307 Broad St. 385-3429

80 BOATS AND MARINE

P—E—A—R—S—O—N
PLEASURE DIVISION
GREW — CHRYSLER — COBRA MARLIN — ISLANDER — SEADOO
BOATS — MOTORS — TRAILERS MARINE SUPPLIES

CLEAR-OUT
Harley-Davidson UTILITY CARS
Save to $500

CLEAR-OUT
NEW 14'4 ISLANDER
Nearly new 40 H.P. Electric start motor
Nearly new trailer
—$1795—

CLEAR-OUT
ALUMINUM
Boats — 10 ft. to 16 ft.

CLEAR-OUT
OUTBOARDS — USED
2 H.P. to 60 H.P.

CLEAR-OUT
BOATS — USED
$50 to $2,000

CLEAR-OUT
TRAILERS — USED
$30 to $200

CHRYSLER OUTBOARDS
2-4-6-8-9.9-12-9.9D-35-45
55-70-85-105-120-135
Standard or Longshaft
Manual or Electric

YAMAHA OUTBOARDS
2-3.5-5-6-8-9.9-15
Standard or Longshaft
Manual or Electric

—NEW BOATS—
24' Grew SS 235
The 'Cadillac' of the sea. Ultimate executive pleasure $11,225

—SLEEK COBRAS—
18' S.S. SUPER I.O. $2395
16' S.S. SUPER $1895
16' S.S. DE LUXE $1695
14' S.S. SUPER $1395
16' 'FAMILY' $2195
17' 'FAMILY' $2095
14' 'FAMILY' $1595
15' 'FAMILY' $1395

SEA DOO fabulous 'jet' $1,395

ALL TRADES WELCOMED
EASY INSTANT CREDIT
Bank Terms Available
Every Budget Consideration

P—E—A—R—S—O—N
"World of Pleasure"
PLEASURE DIVISION
3388 Douglas — 382-2222
9 to 9 — Sat. till 5:30
"NEXT TO RED LION"

BRITISH SEAGULL OUTBOARDS
SALES — PARTS — SERVICE

3½ H.P.	$160
6½ H.P.	$189
10 H.P.	$245
10½ H.P.	$265
10½ PLUS H.P. W-clutch	$335

Long shafts — ONLY $10 more

VIC. LAWNMOWER HOSPITAL
834 Johnson 386-8338

PHILBROOK'S SHIPYARD LTD.
BOSTON WHALERS
Spencer 31' Fé Sloop
MERCRUISER
2324 Harbour Rd., Sidney
656-1157

HAIDA 26 SLOOPS
Marine Supplies
Open Saturdays
MAYHEW & STRUTT LTD.
2300 Douglas St.
Phone 386-7704

IT'S BOSUN'S for complete marine service: Yacht Sales, Brokerage, Charters, Chandlery C and C, Cal, Crown, Albin and Vega Yachts. Open every day, 9 to 9 p.m. at Clark Bros. Marina, Sidney, 656-3421.

Bosun's Wide World of Sailing

ONE STOP SHOP FOR —MARINE HARDWARE— Supplies, Paint and ACCESSORIES. SHIP CHANDLERS (McQuade)
1252 Wharf St. 383-1141

ORR MARINE
2-cyl., 12 hp Universal $400, 40-HP CHRIS CRAFT $425 145-HP 6-CYL. Being rebuilt.
31 Erie St. 382-5813

1963 MERCURY, 50 H.P., ELECtric start, long shaft outboard. Has controls, gas tank and battery. Motor in excellent running condition. $325 or offer. Phone 478-3784.

CANVAS BOAT DECKING
Up to 9 Feet Wide
VICTORIA TENT and AWNING LTD.
631 Fisgard St. 382-5215

17' BRANDLMAYR, TRAILER and motor, excellent demonstration; also trailer, axle, tires assembled. 478-1569 after 5.

16 FT. BRANDLMAYR, 35 JOHNson, Cello finished, cabin head, tarp. $825. Phone 477-6199.

14' FIBERGLASS BOAT COMplete with trailer, new controls and 20 h.p. 1969 Johnson. 478-2284.

16' ALUMINUM RIVER BOAT with 1969, 20 h.p. Chrysler gas new, run 9 hours. $495 firm. 479-1159.

26' EX-NAVY CUTTER, DIESEL, partly finished cabin, offers. 386-0013.

ALL BAY MARINA
2238 Harbour Rd. 656-3167
Your authorized Evinrude dealer.

38' TROLLER, A LICENSED, diesel, $6,000. Phone Ganges, 537-2998.

AL'S BOAT AND CAR UPHOLSTERY
10412 McDonald Park Rd., 656-3568

4 H.P. MERCURY AND NEW 8' Hourston Glasscraft, what offers? 656-3441.

17'6" MODIFIED V-HULL, fully equipped, 60 h.p. Evinrude, 3 h.p. Gale, trailer, $2800. 477-4778.

92 SPORTING GOODS

ROYAL OAK SPORTING GOODS
HOCKEY Headquarters of A—Z—Z—C—A
Cooper, CCM, Bauer equipment
1,000 Hockey sticks
SKATE SHARPENING
Royal Oak Shopping Centre

SCUBA CUPS $35
Sanctioned by the National Association of Underwater Instructors. Phone Dan's Diving Den, 385-7711.

SCUBA TANK AND REGULATOR sale now on.
Scuba Shop 832 Fisgard

93 STOVES AND FURNACES

MOFFAT 40-INCH DOUBLE oven stove with clock timer, $70 or best offer. Ph. 477-5898 after 5 p.m.

WHITE BEATTY ELECTRIC range, deluxe 4 burner/rotisserie. Electric meat probe. Was $425. Asking $275. Never used. 383-8641.

24" OLDER WESTINGHOUSE range, for sale, in good working condition, $15. Phone 656-2327.

30" VIKING STOVE, VERY GOOD condition. $60. 385-8475.

30" Westinghouse stove, reasonable. 479-4542.

96 CAMERAS, SUPPLIES and PHOTO FINISHING

YEAR-END SALE
ENDS AUGUST 28th
Our old customers know that this is our biggest sale, and a time when exceptional bargains are available and everything is sale-priced.
LENSES—100 lenses in stock, wide angle, telephoto, zoom, teleextender etc. all at 25% off list.
BINOCULARS and SCOPES! Dozens in stock, miniature, wide angle, zoom, marine, night glasses all at 25% off list.
DARKROOM SUPPLIES and EQUIPMENT—30% off list prices.
FILTERS and CLOSE-UP LENSES—30% off list.
PROJECTORS and SCREENS—25% off list.
TRIPODS—30% off list.
EXPOSURE METERS — Gossen, Sekonic, Ikophot, 25% off list.
ELECTRONIC FLASH—25% off list.
GADGET BAGS—one-third off list.
A few special bargains at half-price.

LOOK AT THESE CAMERA PRICES!

ROLL FILM CAMERAS	SALE PRICE
Reitel SL66 80 mm - 2.8	999.00
Penfax 6x7 105 mm - 2.4	475.00
Mamiya Press Universal 100 mm - 3.5 w-back	389.00
Mamiya RB67 90 mm - 3.8 w-back	415.00
Mamiya C220 Body	152.00

35 MM SINGLE LENS REFLEX CAMERAS

Canon TL fl. 8 w-case	169.95
Canon FT QL w-case	194.95
Canon FT FL-1 w-case	224.95
Canon FTb fl. 8 w-case	224.95
Canon FT fl.4 w-case	249.95
Pentax Spotmatic II SMC fl.4	249.95
Pentax Spotmatic II SMC fl.8	209.95
Pentax Spotmatic II.8	189.95
Pentax Spotmatic F2.0	169.95
Pentax Spotmatic 500 f2.0	149.95
Konica Autoreflex T fl.8	249.95
Konica Autoreflex T fl.8	209.95
Nikon Photomic FTN (black) fl.4	439.95
Nikkormat FTN f2.0	239.95
Olympus FTL w-case fl.8	219.95
Olympus Pen FT fl.8 w-case	159.95
Practika Nova 1b w-case	84.50
Zeiss Contaflex 126 w-case	129.95
Zenit E f2 w-case	59.95
Zenit E f2.5 w-case	49.95

35 MM CAMERAS

Rollei 35 Chrome	$189.95
Rollei 35 Black	209.95
Rollei B35 Chrome	99.95
Olympus 35 EC w-case	84.95
Olympus 35 RC w-case	94.95
Olympus 35 SP w-case	89.95
Olympus 1'1b w-case	69.95
Olympus Quickmatic w-case	74.95
Olympus Pen EES w-case	79.95
Olympus Pen EES2 w-case	99.95
Konica C35 w-case	59.95
Ricoh Hi-Color 35 w-case	59.95
Canonet QL w-case	99.95
Bell and Howell Filmosound 375 Super 8	2.8 w-case 49.95

MOVIE CAMERAS

Sankyo Super-Lite $60 Hi-focus Super 8	$189.95
Sankyo CM600 Super 8	149.95
Sankyo CM400 Super 8	104.95
Bell and Howell Filmosound 370 Super 8	109.95
Bell and Howell Filmosound 375 Super 8	74.95
Milda FTL synchro Zoom Super 8	249.95
Eumig Mini Super 8 w-case	99.95
Bauer Mini Super 8 w-case	99.95

All the Rollei Super 8 Movie Cameras at Special SALE PRICES.

Huge selection of used equipment — all priced to sell — no reasonable offer refused.

VANCOUVER ISLAND'S FINEST PHOTO SUPPLY CENTRE

HILTON PHOTO SUPPLIES LTD.
Trans Canada Highway
Drawer 730, Chemainus, B.C.
Phone 246-3311

Tues. - Sat. 9 - 5:30, Fridays 9 - 9
Closed Mondays

Chargex Trades Mail Orders

—NEW OR USED—
—WE'VE GOT IT—

NEW IKOPHOT-T METERS ELECTRIC EYE
EVERYDAY PRICE $39.95

USED YASHICA 44 LM with case $40

USED CANON LENS wide angle, 35 mm, f2.8 automatic $45

NEW MINOLTA-ROKKOR wide angle 35 mm, f2.8 automatic. SPECIAL $89.95

USED SOM BERTHIOT 75 mm telephoto for Bolex 16 mm $85

USED BOLEX P4 8 mm movie camera, Som Berthiot 4 to 1 zoom, variable speeds, variable shutter, backwind, etc. $100

USED BOLEX 18-5 8 mm projector $75

USED PRAKTICA IVF — 2.8 Tessar, Pentax mount $65

NEW NIZO S40 SPECIAL $219.95

USED MAMIYA-SEKOR R-F 2.8 Somron lens, 2 interchangeable backs and cases $75

USED ZEISS 8x30 Binoculars NEW price $360 SALES $200

Many other used movie cameras and projectors including ELMO, EUMIG, BELL and HOWELL, CANON, SEKONIC, ARGUS, KODAK.

MANY MANY MORE USED CAMERAS AND ACCESSORIES at

ELECTRIC EYE
WHERE USED GOODS ARE GUARANTEED FOR 90 DAYS
WE TAKE TRADES

ELECTRIC EYE
1006 Broad St. 386-0333

— OPEN —
9 'till 9 Mon.-Fri.
9-5:30 Saturdays

Helping YOU get better pictures is our business

COLOR PROCESSING QUICK AND QUALITY GO TOGETHER
At Victoria Photo Supply. Your 12 exposure Kodacolor film processed to sparkling JUMBO prints only $2.99, only two working days! 20 exposures $4.49. Jumbo reprints, 25c. Bring your next processing order to us — we'll do it better for less.
VICTORIA PHOTO SUPPLY
1014 Douglas Street 385-3458

HASSELBLAD FRANCHISED Headquarters. Stocking cameras and accessories. Special, near new Sonnar 150 mm. regular $420, special $320; Series 80, haze filters, $10. Flash bracket grip, $30. Braun, Nizo, Bolex, Durst, etc. Professional trade 2nd and 4th sales. VIDEO SOUND CRAFT, 1618 Shelbourne. 477-3323.

ZEISS-IKON CONTAFLEX
Perfect condition, 4 lenses. Sacrifice at $275. 592-0102.

MOVING, FOR SALE, COMplete dark room, including Omega B5 enlarger. 383-7947.

96 CAMERAS, SUPPLIES AND PHOTO FINISHING

SIMPSONS-SEARS
Headquarters for fine photo finishing and the superb
MINOLTA SRT-101
Simpsons-Sears has 5 photo finishing plans on all popular sizes of Kodacolor film. Fast Service — Satisfaction Guaranteed.
388-9111, Local 203

MAMIYAFLEX C330, 80 MM lens, excellent condition, $275. Bauer 45M enlarger, 2 lens, $425. Premier pro twin print dryer, $40. 478-7229.

97 FURNITURE

PAY CASH AND SAVE
See Our Ad Under Miscellaneous
PANDORA FURNITURE LTD.
NEW AND USED FURNITURE
1090 PANDORA AVE.
383-6319

KILSHAW'S AUCTIONEERS
Buy — Sell — Appraise
1115 Fort 384-6441

LUNDS AUCTIONEERS
WE BUY AND APPRAISE
924 FORT 386-3308

CLEANING
Upholstered furniture and carpets cleaned and demothed, your home. For Free Estimates Call 382-5032
Ambassador Home Service

FOR SALE: KITCHEN ARborite table, extends 60 inches. Four chairs, good shape. Phone 592-2679.

NEAR-NEW FURNITURE, LIVing, dining and bedroom suites. Excellent condition. 384-7574.

FOUR BEDROOM DRESSERS, 2 with mirrors. Most have 4 drawers. Make an offer. 385-6139.

CHESTERFIELD AND 2 CHAIRS, $85, and other furniture items. 383-2770 after 6.

LOVE SEATS WITH FRILLY skirts, $45. 478-1262, 642 Jadel, Colwood.

DOUBLE BED WITH HEADboard, good condition, $35. After 3:30 477-9721.

KITCHEN AND LIVING ROOM suite, cash only. 382-6478 after 6 p.m.

DUTCH CABINET, ALSO 3 shelf china cupboard, solid construction. 592-0086.

HIDE-A-BED, CLASSIC STYLE. $119. 385-5928.

FOR SALE, DOUBLE BED, COFfee table, bed tables. 384-6681.

98 TV, STEREO, RADIO SALES AND SERVICE

RENT OR RENT TO OWN
Rent a 1971 color or black and white TV, Zenith or Electrohome. Lowest prices in town.
CITY CENTRE TV
3970 Shelbourne
University Heights Mall
477-6971 658-8385

CLEARANCE
25" Electrohome Color TV
REG. $749
NOW ONLY $625
Floor Demo Stereo's
At greatly reduced prices
SALES—SERVICE—RENTALS
KENTS LTD.
742 FORT 383-7104, 383-3513

STEREO COMPONENTS
Dual — Wharfdale — Telefunken Roberts — Grundig — Admiral — Sanyo — Phillips. See and listen to good quality components at reasonable cost.
ATLAS STEREO CENTRE
744 Fort St. 385-2712
FAST EXPERT SERVICE ON ALL ELECTRONIC EQUIPMENT

—1 only R.C.A. modern stereo Reg. $229 Discount price $195
—1 only 19" R.C.A. Deluxe Color Portable. Reg. $579.95 Discount price $485
—1 only 26" walnut S.D.A. Console Lowboy Reg. $679.95 Discount price $588
QUADRA SERVICENTRE
3514 QUADRA 385-6422

TV RENTALS
Summer Specials
from $7 per month
THE BEST TV RENTAL SERVICE
MAIS FURNITURE
1821 Cook 385-2435

STEREO WORLD
726 YATES ST.
386-7223
SALES AND SERVICE
AUTHORIZED PHILIPS DEALER
TV RENTAL SALES-SERVICE
ELECTRON
100 W. BURNSIDE RD. 383-5432

EXCELLENT MODELS, COLOR TV and black and white for rent — BUTLER BROTHERS, 1720 Douglas. 385-3832.

CAR type players for sale. Reasonable offers accepted. Phone after 5 p.m., 386-6837 and all day weekends.

30 WATT RECEIVER AND COMpatible speakers. Must sell. Highest offer takes. 384-9480, between 4-7 p.m.

21" RCA CONSOLE TV, blonde; good condition. $55. 477-3207 after 6 p.m.

23" G.E. CONSOLE, NEW PICture tube, guaranteed, $100 or best offer. 382-1806.

VIKING (ELECTRAHOME) stereo, excellent condition. French Provincial fruitwood. 382-8093.

NORESCO DUAL 1212 COMPOnent, 1 year old, $250. 477-4338, after 5 p.m. 477-8928.

21" TV, WORKING WELL. FIRST $35. 386-0710.

23" BLACK AND WHITE, 3 months old. $125. Phone 478-4508.

12" PORTABLE, NEW CONDItion, $70. After 3 p.m., 382-5523.

99 GROCERIES, MEAT AND PRODUCE

VICTORIA BAKERY
15 Loaves for $3.15
Bake your own
Locally made
frozen "BREAD-O"
5 loaves for 89c
822 Yates 382-0221

BLUEBERRIES
DILL CUKES
APRICOTS
PEACHES
Also Dillweed and all fruits and vegetables. Mattick's Farm, 5325 Cordova Bay Rd., 658-5353.

SUPER LOW COST
Canada choice, Canada good, sides of beef 67c lb.; hind quarters 79c lb.; front quarters, 57c lb. 25-lb. meat freezer pack, $22.95.
899 Esquimalt Rd. 382-8196

SHOP AT "THE WAREHOUSE"
Wholesale Food Distributors, 47 Songhees Rd., first turn left — 100 yr. past the Johnson St. Bridge. Open daily, 9 to 9; Sat. till 6 p.m.

FIRBANK FARM
1180 ROYAL OAK
Fresh vegetables, eggs and oven ready poultry
Open Daily 9 a.m.-5:30 p.m.

WESTERN MEATS
"Freezer Meat Specialists"
3653 Happy Valley Road
479-1621 Eves. 478-2920

CHERRIES — CHERRIES— CHERRIES
Tons and tons of cherries at Saanich Orchards. 652-5009.

WILLIAMS QUALITY MEATS
Cash Choice sides of beef, 49c lb.
795 Fort St. 384-1613

NO. 1 HOTHOUSE TOMATOES. 2 lbs. 75c
4023 Holland Ave.

BLUE LAKE BEANS, TOMAtoes. Orders for freezing, canning. 652-3843 evenings.

GOVERNMENT INSPECTED sides of beef. 49c per pound. 652-1866.

GREEN BEANS
You pick 15c a lb., 6373 Oldfield Road. 652-1308.

NEW POTATOES, $2 PER SACK. 652-1868.

99 GROCERIES, MEAT AND PRODUCE

VICTORIA MEAT MARKET
625 Johnson 383-9234

SAVE ON MEAT
QUALITY AND SERVICE ALONG YOUR WAY EVERY DAY
BUT MONDAY
SAVE ON MEAT

YOUNG ALBERTA GRAIN-FED PORK

LEG O PORK ROAST	49c lb.
YOUNG SMALL SIDE SPARE RIBS	39c lb.

IMPORTED SPRING LAMBS

LEG O LAMB (WHOLE OR SHANK PORTION)	67c lb.

HERE IS DOLLAR POWER

ROCK CORNISH GAME HENS, 20-24 OZ. AV. WT.	89c each
FULLY COOKED HAMS (WHOLE OR SHANK PORTION)	47c lb.
No. 1 LEAN RINDLESS SLICED SIDE BACON	49c lb.
HAM STEAKS (CENTRE SLICES)	69c lb.

"SUPER-RIGHT" ALBERTA GRAIN-FED BEEF

BLADE ROAST (BLADE REMOVED)	77c lb.
LEAN BONELESS POT ROAST	89c lb.
PRIME RIB ROAST (SHORT CUT)	89c lb.

WE RESERVE THE RIGHT TO LIMIT QUANTITIES

SAVE ON HOME FREEZER MEATS

WE SELL AT A FRACTION ABOVE COST

ALBERTA GRAIN-FED PORK AND BEEF

PORK SIDES	37c lb.
BEEF SIDES	39c lb.
HINDQUARTERS	49c lb.
FRONT QUARTERS	49c lb.

ALL ORDERS CUT, WRAPPED AND FLASH FROZEN

You always save When you shop at
"HOME OF THE SQUARE DEAL"

HARVEY'S MEATS
Delicious breaded pork cutlets 75c lb.

Chuck steaks to Bar-B-Cue	69c lb.
Veal shoulder steak	89c lb.
Cross rib and blade roasts	59c lb.

Bar-B-Cue chickens, potato salad and assorted cold cuts.

Freezer Specials

STANDARD SIDES OF BEEF—GUARANTEED TENDER 49c lb.
BEEF FRONTS 53c lb.

BUDGET Terms Available
Turn in to our free parking lot while shopping
Closed Wednesdays
HARVEY'S
2709 Quadra St. 383-2031

THE WAREHOUSE WHOLESALE Food Distributors, 47 Songhees Rd., first turn left — 100 feet past Johnson St. Bridge. Prices effective Mon. - Tues. - Wed. Open to the public daily, 9 a.m. to 9 p.m. Open Saturday 10 a.m. to 6 p.m. Reserve the right to limit quantities. Sales with $10 order or over. 10-lbs. Pacific milk, 4 tall tins, 99c; with 5 or over, limit 4 tins per family); Canada Choice, Lean Roast of Beef, ranch style, lb. 57c; Turkey Hind Quarters, 47c lb.; Bacon, lean, sliced ends, 55c lb.; Fresh, Lean Pork Spareribs, 35c lb.; Robin Hood Deluxe Cake Mixes, 4 large 18-oz. pkgs., $1; Heinz Baby Foods, 6 tins 59c; No. 1 Beans with Pork in tomato sauce, 23-oz. tins 39c; Fresh, Large Green Bell Peppers, 2 for 19c.

WHY PAY MORE?

Chuck steaks	59c lb.
Front quarters	49c lb.
Hind quarters	69c lb.

ALBERTA MEAT DISTRIBUTORS LTD.
1811 Cook St. 383-3012

THE B. WILSON CO. LTD. MEAT DEPARTMENT
25-lb. variety packs, $19.95 and 50-lb. variety packs, $35.95

TOP RED BRAND BEEF
Cut and wrapped—sides 67c lb.

FREE LOCKERS
Budget terms, 100% guaranteed

Open Monday-Friday, 9-5
536 HERALD ST. 383-9444

CHERRIES, PICK YOUR OWN, 25 cents a lb. 790 Haliburton.

WINTER POTATOES FOR SALE, $2.50 per 100 pound. 642-5192.

100 MISCELLANEOUS FOR SALE

THE TRADERS (DOWNTOWN STORE)
USED SPECIALS
—2-piece chesterfield suites, $49.95-$59.95 and up.
—As new, Simplicity washer and dryer in excellent condition with 30-day all parts warranty $449.95
—Occasional chairs clearing as low as $8.95
—Dinettes (5 and 7-piece suites), $44.95, $59.95.
—Large bookcases $29.95, $39.95
—24" ranges as low as $29.95
—30" ranges starting at $59.95
—Fridges — $29.95, $39.95, $44.95 and up.
—19" Fleetwood portable TV in excellent condition $79.95
—17" RCA portable TV, in good condition $49.95
THE TRADERS
845 Yates 388-6013

MEL'S MEL'S MEL'S MEL'S
AUGUST BARGAINS

Childs high chair	$16.50
Brown recliner	$79.50
3 drawer chest and mirror	$39.50
5-piece bedroom suite	$199.50
Drop end love seat	$99.50
30" Viking electric range	$150

many other household items at
MEL'S BARGAINS
823 Pandora Ave. 384-3182
Opposite B.C. Hydro
MEL'S MEL'S MEL'S MEL'S

LOUD-RINGING BELLS
Hand bell, brass with wooden handle $1.15
Wall-mounted bell with ship's wheel design $2.29
SPENCER'S STORES LTD.
1110 Gov't St. "Downtown"

ANTIQUE DRESSING TABLE with bench, triple mirror, 6 drawers, small tables with 2 chairs, $10; Wall patterned rug, good condition, $40. 384-1779.

100 MISCELLANEOUS FOR SALE

REPAIRS — PARTS
SHARPENING for most ENGINES and OUTDOOR EQUIPMENT

RECONDITIONED power mowers, from $39.95

2-Wheel Hi-side GARDEN CART
Reg. $39.95 NOW $29.50

1 YEAR OLD JARI Sickle mower $235.00

CHAIN SAWS
McCulloch — Lombard

COLEMAN
Lantern, camp stoves, parts and service

VICTORIA LAWNMOWER HOSPITAL
834 Johnson 386-8338

WAREHOUSE BROADLOOM SUMMER SACRIFICE
IMMEDIATE INSTALLATION

Very heavy plus Nylon scroll, 2 colors. Suggested Retail $11.95. NOW	$7.95 sq. yd.
22-oz. Nylon shag, 2-tone, 1 color. Suggested Retail, $8.95. NOW	$5.95 sq. yd.
Harding Tahiti, very heavy 2-tone shag, 1 color. Suggested Retail, $12.95. NOW	$8.95 sq. yd.
Tight gauge tufted 2-tone kitchen carpet with sponge rubber and moisture barrier, 3 colors	$5.95 sq. yd.
Tight gauge tufted commercial carpet	$4.45 sq. yd.

THESE ARE NOT ROLL ENDS! WE HAVE REASONABLY LARGE YARDAGES

We also supply underlays, vinyl floors, tile, and installations. MANY QUALITIES NOT LISTED HERE!

FREE ESTIMATES!
CARPET TREND
185 Langford St. 386-7501

CLEARANCE OF USED FURNITURE AND APPLIANCES
1 Kelvinator refrigerator, apt. size $79.95
2-piece chesterfield $20.00
Easy wringer washer, excellent condition $69.95
1 only, slightly used de luxe Maytag clothes dryer in avocado, 110v apt. model, plug in anywhere. No wiring necessary $129.95
30" McClary electric range. Only $49.95
MAIS FURNITURE
1821 Cook 385-2435

SALE PRICES EVERYDAY
2-pc. chesterfield suites, $129 to $250; hide-a-beds, $169; Swivel rockers, $39; 5-pc. oak dining suite, $239; Duncan Phyfe drop leaf extension table and 4 chairs, $369; Round rock maple extension table and 6 chairs, $299; sets of 4 dining chairs, $19 to $119; China cabinets, $79 to $195; Buffets, $29.50 to $139; 5-pc. kitchen sets, $32.50 to $49.50; 7-pc. kitchen sets, $45 to $99; 9x12 rugs, $39 to $79; Pair of twin beds, $39; Sealy King size bed, $119; 4-pc. bedroom suites, $89 to $219; Chests of drawers, $32.50 to $69; Oak hi-boy dresser, $89; Tea wagon, $79; Cedar chest, $89; TVs, $59, $69, $119; Electrolux vacuum, $39. And many more items priced to sell.
PANDORA FURNITURE LTD.
NEW AND USED FURNITURE
1090 Pandora Ave.
383-6319

GENERAL CHEST FREEZERS
8 CU. FT. 5-year warranty on sealed units. One year parts and service. Only $168.
20 CU. FT., Only $218
Free Delivery
CONTINENTAL HOME SUPPLY LTD.
851 Johnson St. 386-3458

BETTER-BUY
EVERYDAY LOW PRICES!
Brand new appliances, furniture, TV-stereo, carpeting and good used trade-in items.
BETTER-BUY
HOME FURNISHINGS LTD.
704 View (Downstairs Basement)
Tel. 385-4345

A.B.C. ELECTRIC — 382-7321
New and rebuilt appliances, Vacuum cleaners, polishers, etc. One-year warranty. Good selection. Reasonable prices. 821 Fort.

WE HAVE A GOOD

The Daily Crossword Puzzle

By R. A. POWER

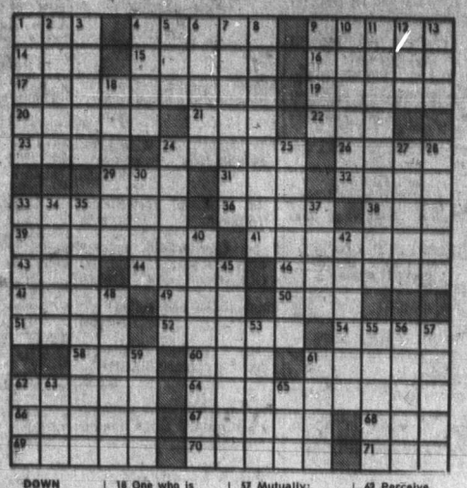

ACROSS
1 Consumed
4 Complaint: Informal
9 Former coin of Turkey
14 "Oedipus—"!
15 Make loose
16 — d'armes: A fencing school
17 Turn inward
19 Fleshy
20 Squeeze of pain
21 Western American Indian
22 Chronic drunkard
23 Milestones
24 Arabian princes
26 Insect
29 Weight unit
31 Share slinging quality
32 Textile color
33 Add as a supplement
36 George Archer's or Knudson's game
38 Move rapidly
39 Bushing securing a pipe joint
41 Forceful warning: 2 words
43 Anger
44 The individual
46 Shipping containers
47 Was conveyed in an automobile
49 — Canals: Passage between Lake Huron and Superior: Informal
50 Poetic contraction
51 Geraint's wife
52 Treats with contempt
54 Spanish artist
58 El —: Spanish hero
60 144: Abbr.
61 Old World finch
62 Set forth in words
64 Entertainment
66 Cyrus —: US industrialist
67 French aunt
68 Born
69 Put forth
70 Ceased
71 Arrival: Abbr.

DOWN
1 Get up
2 Exact wording of a document
3 Supplementary
4 — point: Kind of stitch
5 One complete turn: Informal
6 Portion of a human intestine
7 Going away from one another
8 Outer
9 Venomous snakes
10 Biblical dancer
11 One having political control due to wealth
12 Slippery
13 Ribbed fabric
18 One who is taking it easy
24 Everlasting
25 Does a movie editing job
27 Temporary cessation of hostilities
28 Seeks out
30 Stigma
33 Burning
34 Former S. American dictator
35 Imply
37 Golfer's cry
40 Lengthen
42 Two-wheeled carriage
45 — bobsled
48 Reporter's boss
53 Tied up
55 Sports palace
56 Commercial ship
57 Mutually: Prefix
59 Surface depression
61 Propagative part of a plant
62 Perceive
63 Excessive demand
65 French saint: Abbr.

Yesterday's Puzzle Solved:

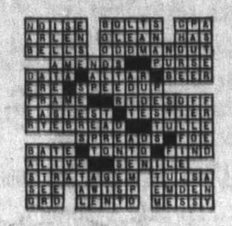

120 GARDEN SUPPLIES

Top Soil, Rocks and Fill

FREE FIR HOG FUEL

For gardens, fill, etc. Between 4123 and 4137 Glanford Avenue. Help yourself. 386-6193.

REALLY GOOD TOP SOIL. CONTACT LAYPTZ NURSERIES, 384-6043

ORGANICALLY FERTILIZED sandy loam top soil, delivered 4 yards, $18, or you pick up. Also bags. 478-4194.

NO. 1 TOP SOIL, CLEAN FILL, blasted rock. O.K. Trucking Co. Ltd., 386-3414.

4-1 BLACK TOPSOIL, 10-YARD load, $36. Phone 479-1932.

125 PETS AND SUPPLIES

QUALITY MINIATURE POODLE pups, from $40 on males. Reg'd, tattooed, vaccinated, etc. 18-month lovely male poodle pet, $35. Shih-Tzu male pups. For stud service, small toy poodle, miniature in various colors, also boxer and imported Shih-Tzu. Clipping and small breed boarding.
POMPANO KENNELS REG'D.
RR3, NANAIMO
PH. 754-3848

DOGS BOARDED. PERSONAL attention given to each pet. Good nourishing individual diets. Fresh water always available. Dogs exercised. At-An Kennels Registered. A. V. Andersen, Munn Rd., 479-5510.

"G" KENNELS
Formerly Quandelle Kennels, boarding for all pets. We also have families wanting your puppies and kittens. 478-2397.

MOVING! MUST SELL REGISTERED purebred white miniature poodle, female, 9 months, spayed, shots, clipped. All necessary grooming items, $100. 388-9483.

REGISTERED YORKSHIRE TERRIER puppies of small British stock, ideal pets. Write H. Nicholson, Box 18, R.R. 1, Nanoose Bay, B.C. or phone 248-6909.

MAYDON KENNELS—POODLES Registered miniature and toys. $100 — terms. $25 per month. 743-2493, Duncan.

BLACK LABRADOR CROSS WITH German short-hair Pointer puppies. Lovely pets. $10 each. Phone 479-7533.

GOING UP ISLAND? LEAVE your pet to board at Good Shepherd Pet Resort, Island Hwy., Mill Bay. 743-5569.

SILVER MINIATURE POODLE pups. Registered, shots. Shawnigan Lake Inn, No. 12, Widows Walk. 479-3050.

FOR SALE: WELL-BRED REGISTERED Basset puppies, vaccinated, tattooed. 112-596-8261.

WANTED GOOD HOME FOR KITTens, ages 6 weeks to 3 months. Some have long fur. 478-2307.

FREE: BLACK HALF-GROWN male Persian kitten. Phone 479-2690.

PUPPIES: 1 BOSTON — 2 PUGS and 1 Pekingese. Cobble Hill, 743-2701.

GREAT DANE PUPS, REGISTERED, 7 weeks, $125 and up. 478-5704.

KEESHOND. EXCELLENT guard dog, suitable for large estate, $250. 478-4543.

PUREBRED REGISTERED female Maltese pups, 10 weeks old. Phone 384-1694.

BARKERS PET SHOP AND PET Beauty Parlour, 615 Yates St. Phone 386-0813.

HEATHER BELLE SCOTTISH and West Highland white terrier puppies. 479-2631.

REGISTERED FEMALE SILVER miniature poodle, 5 years old, excellent for breeding, $75. 385-0958.

COMPLETE EQUIPPED aquarium with fish, size 12x24, $90. Phone 384-1942 or 477-3781.

FOR SALE, MALE PUREBRED Pom. 2½ years old. Phone 642-3405.

1½-YEAR-OLD REGISTERED Irish setter for stud. 478-6609.

CHOCOLATE POINT SIAMESE kittens, $15. 477-3745.

PUREBRED DALMATIANS. Ready to go. Phone 652-3273.

SEAL POINT SIAMESE KITTEN, $10. 479-1725.

SEALPOINT SIAMESE KITTENS for sale. Call 385-1094 after 5 p.m.

NEW ZEALAND WHITE RABbits, 50c each. 385-1976.

SIAMESE KITTENS, $15. PHONE 652-3609.

127 CHICKS, POULTRY, HATCHING EGGS, SUPPLIES

SIDNEY DUCK FARM, 656-4412 Ducklings frozen, fresh on order.

LAYING HENS, BANTAMS AND chicks. 478-1481.

128 LIVESTOCK, SUPPLIES, EVENTS

WANTED: 1 PAIR BLACK English riding boots. 592-2631.

SHOWY 4-YEAR-OLD SORREL mare, 15½ hands. 652-1665.

4-YEAR 13.2 MARE, GOOD SHOW jumper. Phone 592-6402.

HEREFORD AND HIGHLAND cows for sale. 656-1981.

DOUBLE HORSE TRAILER NOT tested. 477-1556, after 6 or 479-6458.

BOARD FOR HORSES, ELK Lake area. 652-1419.

HAY FOR SALE, $25 A TON. Phone 652-3370.

WESTERN SADDLE WITH BUCK stitching. 478-5899.

RAM, 4 YEARS OLD, $10. 652-2528.

PASTURE FOR 3 HORSES. Close in. 4664 Cordova Bay Rd.

COLWOOD TRAIL RIDERS OPEN horse show August 15, 9:30 A.M. 3999 Metchosin Rd. Entry Secretary Mrs. Bev Alexander 474 Happy Valley Rd. RR 1, 478-3089.

2 YEAR CROSS-BRED DAIRY cow, to calf in early spring. 2 year registered with papers Angus cow, with month old calf at foot. 656-1493.

THE ISLAND'S LARGEST TACK SHOP
BUCKERFIELD'S LTD.
506 Pandora Ave. 384-7181

7-YEAR-OLD PALOMINO MARE, trained English and jumping, $450. See at Victoria Riding Academy. 642-5731.

WASHINGTON GRASS MIX AND alfalfa second cut hay, $54 ton. Call 658-5241.

1½ ACRES PASTURE FOR small horse or pony, $15 a month. 478-4631.

REG. 2-YEAR-OLD HEREFORD bull, 3 Hereford bull calves. 479-3048.

6 CROSS-BRED SOWS. 1 purebred boar. 478-2376 between 4-7 p.m.

HORSESHOEING AND TRIMMING Brent Deacon. Phone Duncan 746-7240

2 SHETLAND GELDINGS, AGES 6 and 7, $100 each. 477-3717, 8 a.m.-9 a.m.

A YEAR OLD MARE, $300 OR best offer. 478-3441 ask for Wally 9-5.

FOR LEASE, GELDING ½ TB. Can be shown and jumped. Phone 652-1992 before 10 a.m.

2-YEAR-OLD HEREFORD COW and 5 months Hereford-Angus calf at foot. 652-1581.

14 ACRES GREEN PASTURE, shade, 3 ponds, supervised. $15 monthly per head. 478-6301.

PONY MARE — EXCELLENT with children. $150. 743-9441.

130 HEAVY EQUIPMENT AND MACHINERY

—Fordson major with hoe and loader. Power steering $2900
Case 530 Diesel with hoe and loader $4900
—Case Diesel track loader with winch and canopy $3500
BUTLER BROS.
Keating Cross Rd.
652-1121 Eves. 479-7481

1964 CONSTRUCTION KING front end, loader and backhoe. $3500. 642-5107 after 4 p.m.

135 FARM IMPLEMENTS

Massey Pony Tractor $300
Harris 4-wheel drive tractor with hyd. blade $1500
Case 430 diesel, fully equipped, like new $3500
BUTLER BROS.
Keaking Cross Rd.
652-1121 Eves. 479-7481

MASSEY PONY WITH PLOUGH, $400. New 930 diesel John Deere, $4150. Victoria Jeep, Hillside-Rock Bay.

FORD MAJOR DIESEL TRACtor, good condition. $1050. 478-6780.

150 CARS FOR SALE

1965 TRIUMPH CONVERT.

Immaculate condition with only 31,000 miles. Just Traded on New Unit.

Remember at METRO all reasonable offers accepted.

METRO TOYOTA LTD.
624 Finlayson
386-3516

'71 VW; '71 CHEV ¾ P.U.; '69 DODGE Super Bee; '68 FALCON Future Sp. coupe; '64 FALCON sedan; '64 DODGE P.U.; '63 BUICK; '61 PONTIAC sedan.
LES BLOW'S
(BRITISH MOTORS)
2940 DOUGLAS STREET
PHONE 384-7843

1966 CAR SHOW PLYMOUTH VIP, V-8 383, 41,000 miles, power brakes, power steering, wired for trailer brakes, hitch. Excellent condition. 382-8093.

'67 COUNTRY SQUIRE 9-PASsenger wagon, power steering, brakes and back window, 390 motor, 45,000 miles. 383-6153 between 5 and 7 or 383-7457.

'64 RAMBLER 4-DOOR. GOOD rubber and condition. New brakes. Economical transportation. 656-7308 or Mr. Bishop, J. H. Whittome, 479-1647.

1966 CUSTOM BEAUMONT. IMmaculate condition. Asking $1795. Will consider offers. 656-2041 after 6.

1968 CHEVELLE SS 396. EXCELlent condition. Standard transmission, plus many extras. $1995. Phone 592-7216.

'67 COMET CYCLONE GT CONvertible, power steering, power brakes, 390, bucket seats, automatic floor shift. $1800. 386-5977.

'67 KARMAN GHIA. EXCELLENT condition. Low mileage. Tape deck, radio, $1495 or best offer. 592-0589 after 4 p.m.

1969 FORD TORINO STATION wagon, power brakes, power steering, 351, excellent condition. No trades. Asking $2500. 479-4443.

ANTIQUE CAR LOVERS
1939 La Salle Hearse V-8. Showroom condition-stock. Offers only. 386-7894 after 6 p.m.

1967 AUSTIN 850 STATIONwagon. Just tested. Excellent condition. Asking $795 or nearest offer. 592-9733 or 592-9435.

1967 RAMBLER WAGON, 46,000 miles, good condition. 385-6487 after 6.

1960 CONSUL, 4-DOOR, DEPENDable transportation. Excellent condition. $275. 477-1407.

150 CARS FOR SALE

XXXXXX XXXXX XXXXX
XXXXXX XXXXXX XXXXXX
XX XX XX XX XX XX
XX XX XX XX XX XX
XXXXX XXXXX XXXXX
XX XX XX XX
XX XX XX XX
XXXXXX XX XXXXXX
XXXXXX XX XXXXX

EMPRESS
PONTIAC BUICK
GMC

GOODWILL
USED CARS

1966 VAUXHALL VICTOR STATIONWAGON. LOW, LOW MILEAGE, FINISH IN A NICE BRONZE EXTERIOR WITH MATCHING INTERIOR.
ONLY $1095

1969 MERCURY MARQUIS, 4-DOOR HARDTOP, V-8, AUTOMATIC TRANSMISSION, POWER STEERING, POWER BRAKES, RADIO. IN BEAUTIFUL CONDITION. GUARANTEED. 1 OWNER.
ONLY $2995

1970 GMC ½-TON SHORTBOX AUTOMATIC, NEW PAINT AND TIRES.
ONLY $2495

1971 ACADIAN 4-DOOR SEDAN, EQUIPPED WITH ECONOMICAL 6-CYLINDER, AUTOMATIC, RADIO, WHITEWALL TIRES, DE LUXE WHEEL DISCS, FINISHED IN ROSEWOOD AND SANDLEWOOD INTERIOR.
ONLY $2995

1970 TORINO BROUGHAM 4-DOOR HARDTOP, EQUIPPED WITH V-8, AUTOMATIC, POWER STEERING, POWER BRAKES, RADIO, FINISHED IN WHITE WITH BLUE INTERIOR AND VINYL TOP.
ONLY $3195

1969 ACADIAN 4-DOOR SEDAN. POPULAR 6 CYLINDER AUTOMATIC WITH RADIO, FINISHED IN RED WITH BLACK INTERIOR.
ONLY $2295

1965 CHEVELLE CONVERTIBLE, 6 CYLINDER AUTOMATIC, RADIO, WHITE WITH BLUE INTERIOR, SPORTY LITTLE CAR.
ONLY $1295

1967 RAMBLER 4-DOOR SEDAN, 6-CYLINDER, AUTOMATIC TRANSMISSION. IDEAL YOUNG FAMILY CAR.
ONLY $795

1969 VAUXHALL VIVA 4-DOOR SEDAN WITH RADIO. FINISHED IN YELLOW WITH GREEN INTERIOR.
ONLY $1495

at
EMPRESS
PONTIAC BUICK
GMC
382-7121
2867 DOUGLAS STREET
DRIVE IN OFF TOPAZ

1962 VALIANT WAGON, AUTOmatic, radio. 382-8093.

1962 FORD GALAXIE, RUNS well, $125. 385-1207.

150 CARS FOR SALE

PPPPPPPPPPPP
PPPPPPPPPPPP

PLIMLEY
SINCE 1893

YOUR
BRITISH SPORTS CAR
HEADQUARTERS
1010 YATES

CASH!!!
For Top Quality
Used Cars

ALL CARS carry 1-year WRITTEN WARRANTY

BRAND NEW

1970 JAVALIN 2-door hardtop. Economy 6 cylinder, automatic, bucket seats. "Bring this ad and receive a free radio."
ONLY $3023

SAVE $1000
1970 RAMBLER Hornet 4-door sedan, automatic, radio. "Staff driven."
ONLY $2450

1970 TOYOTA Corolla. Automatic transmission. Red in color. Excellent.
ONLY $2095

1969 AUSTIN 1300 automatic transmission.
ONLY $1595

1967 RAMBLER 440 2-door hardtop. Red and white. Special clearance price.
ONLY $1295

1963 MERCURY station wagon, V-8, automatic, radio, immaculate condition.
ONLY $1095

1961 OLDSMOBILE F-85 automatic, station wagon, power steering.
ONLY $600

SALE PRICES
ON ALL
CARS

All Cars Government
TESTED
or
GUARANTEED
to PASS TEST
Instant Financing
on Approved Credit

PLIMLEY
1010 Yates 382-9121
Open to 9 p.m.

PPPPPPPPPPPP
PPPPPPPPPPPP

1970 SIMCA

4-door sedan, custom push button radio, de luxe chrome trim, radial tires. This car is in gleaming as new condition with only 11,420 miles. A highly rated dependable automobile that will give many, many safe miles of driving at 40 plus miles per gallon. Now Only

$1195

BRIAN HOLLEY MOTORS
3319 Douglas at Cloverdale
Phone 384-1161

1967 FORD LTD

Hardtop. Fully equipped with V-8 automatic, power steering, power brakes. Radio and vinyl roof. Finished in a luxurious burgundy. Red with matching white interior.

Remember at METRO all reasonable offers accepted.

METRO TOYOTA LTD.
624 Finlayson
386-3516

YATES STREET MOTORS
641 YATES STREET
384-6443 — 385-0531
'68 DATSUN P.U. $1395
'67 FORD ½-T 4 spd. $1695
'67 FORD Ranchero V-8 top condition. $795
'63 PONTIAC Parisienne convert. V-8, A.T., P.S. $695

'64T-BIRD
2-door hardtop, all power, A-1 mechanical condition, new tires, yellow with black leather interior. Best offer, must sell. 658-8737.

'67 PARK LANE CONVERTIBLE. Immaculate 425 h.p. special 428 engine. All power disc brakes, all electric. New tires, recently tested. $2195. 477-8391.

'62 CADILLAC 4-DOOR SEDAN. Beautiful condition. Fully equipped including air-conditioning. $1495. Phone 477-4793 or inquire at 4550 Vanreight.

1969 CHEVELLE 2-DOOR HARDtop, V-8 automatic, power steering, 25,000 miles. Trades considered. Cadboro Bay Motors, 477-2102.

'62 AUSTIN MINI. BODY AND motor good. Tested. Needs transmission repaired. $100. Also, two complete Mini doors. 477-6891.

1962 PONTIAC 4-DOOR SEDAN, good all round condition, must sell. First offer over $200. 384-7367.

1969 TOYOTA COROLA. AUTOmatic, in very good condition. 388-9763.

1961 AUSTIN 850, $400. 592-1785.

150 CARS FOR SALE

N
N N
N N
N N
N N
N NATIONAL N
N N
N CHRYSLER N
N N
N N
N DODGE N
N N
N N
N N
N N
N

BOTH SIDES OF THE
800 BLOCK YATES ST,
384-8174
Open 'Til 9 P.M.

DEPENDABLE USED
CARS

1969 METEOR LeMoyne 2-door hardtop, vinyl roof, automatic, power steering, and brakes, V-8, custom radio.
ONLY $2995

1969 DART Custom 4-door sedan, Big slant 6, automatic, power steering, radio. De luxe vinyl interior.
ONLY $2495

1970 DODGE Coronet sedan, slant 6 motor, automatic, power steering, custom radio. Balance of warranty.
ONLY $2895

1967 COUGAR GT. Red with black vinyl roof, 390 V-8, console automatic, power steering, power brakes, radio.
ONLY $2195

1968 CONSOLE Cortina G-T sedan, custom radio, bucket seats, 4-speed.
ONLY $1595

1963 PONTIAC Parisienne 4-door sedan, 283 V-8, automatic transmission, custom radio, a black beauty.
ONLY $695

DODGE COLTS
BUILT-IN JAPAN
By MITSUBISHI
AVAILABLE IN
2-Door Coupe
4-Door Sedan
2-Door Hardtop
4-Door Station Wagon

FROM AS
LOW AS
$2187

NATIONAL
CHRYSLER DODGE
819 Yates St.
384-8174

XXXXXX XXXXXXXXXX
X X
X PETER POLLEN X
X FORD X
X X
XXXXXXXXXXXXXXXX
XXXXXXXXXXXXXX
XXXXXXXXXXXX
XXXXXXXX
XXXXX
XXX
X

WHERE YOU
BUY WITH
CONFIDENCE

Over 60 Premium
Reconditioned Cars
and Trucks to
Choose from

ALL SOLD WITH
7-DAY
MONEY BACK
GUARANTEE

PETER POLLEN
FORD
1060 Yates St. — 384-1144

1967 ACADIAN
Premium condition. Economical six cylinder, automatic, radio, low mileage. Perfect second unit for the family.

Remember at METRO all reasonable offers accepted.

METRO TOYOTA LTD.
624 Finlayson
386-3516

1969 TOYOTA SPRINTER, GOOD condition, low mileage, $1750. 385-7625, after 5:30.

'65 CHEV IMPALA 2-DOOR hardtop. Power steering, power brakes, automatic. Offers. 386-3886.

1970 VW WESTPHALIA CAMPER. 20,000 miles. Radio. 2 snow tires. Excellent condition. 477-9930.

'65 CHEVELLE CONVERTIBLE V-8, floor shift. Best offer over $1000. 655-2801.

1968 THUNDERBIRD, 2-DOOR, mint condition, automatic, all power. 383-2345.

1968 VOLKSWAGEN DE LUXE with spare tire, radio, excellent condition, $1,000. 477-1225.

1970 BARRACUDA — IMMACUlate, 383, 4-speed, rally package, stereo, mags. 383-1274.

'61 AUSTIN CAMBRIDGE, GOOD condition, good tires, radio, asking $275. 658-8047 after 6 p.m.

READY TO GO. 1962 4-DOOR AUtomatic Rambler. $385. 477-1380.

1964 DODGE 440, EXCELLENT condition, tested, $395. 384-8574.

150 CARS FOR SALE

SUBURBAN
N
O
R
T
H
ON DOUGLAS

VICTORIA'S SMALL CAR
HEADQUARTERS!

STATION WAGONS !!!

1970
LTD Station wagon, V-8 automatic, power steering, power brakes, radio, 10-passenger.
$4222

1969
COLONY Park Station wagon, V-8 automatic, power steering, power brakes, radio, 10-passenger.
$3188

1967
CORTINA Station wagon, 4 cylinder automatic.
$1488

CONVERTIBLES

1969
DODGE Monaco Convertible, V-8 automatic, power steering, power brakes.
$2555

1968
MONTEGO MX convertible V-8 automatic, power steering, power brakes.
$2300

TRUCKS

1967
CHEV ½-ton, 6 standard.
$1777

1967
MERCURY ½-ton, V-8, 4-speed, heavy duty.
$1777

1958
INTERNATIONAL Panel, 4x4.
$1044

Wide Open Till 10 P.M.
386-6131

S and H
SAUNDERS and
HITCHMAN
FOR
QUALITY USED CARS

1970 TOYOTA MARK II 4-door sedan, 4-speed transmission $2295

1970 TOYOTA MARK II 2-door hardtop, vinyl roof, 4-speed $2395

1970 CORTINA STATION WAGON, 1600, automatic drive, 6,000 miles $2395

1968 CORTINA G.T. 2-door standard shift $1695

1967 CORTINA G.T. 4-door, standard $1395

1970 TOYOTA SPRINTER, radio, low mileage $1895

1968 ENVOY, vinyl roof $1095

1963 OLDSMOBILE $595

1965 RENAULT 4-door, standard $495

1965 CHEVROLET 4-door sedan $995

1968 TOYOTA COROLLA station wagon $1495

GOOD TRADES
TALK NOW!

See Your Toyota People

SAUNDERS and
HITCHMAN
2040 Cadboro Bay Rd.
at Foul Bay Rd.
592-2471

SUNSHINE SALE

SAVE $400
On Brand New
1971 FIAT RACERS

SAVE $230
On Brand New
1971 FIAT SPIDERS

SAVE $355
On Brand New
1971 FIAT COUPES

LIMITED OFFER
While They Last

Full Factory Warranty

No Extras to Buy

Highest Trade-In Allowance
For your popular import car,
GUARANTEED
at

BRIAN HOLLEY MOTORS
3319 Douglas at Cloverdale
Phone 384-1161

1919 MODEL T, SHORT BOX pickup. Offers or trade. 383-5450.

1965 CORVAIR MONZA 140, $795 or offers. 478-4735.

150 CARS FOR SALE

ENSIGN
CHRYSLER-PLYMOUTH
DOWNTOWN
YATES AT COOK

BRAND NEW
'71 PLYMOUTH
DUSTER SPORT COUPES
$2998
$84 Down
$85 Per Month

1965 AUSTIN 1100 4-cylinder, 4-speed transmission.
Stock No. 8226.
Reg. $895
SALE PRICE $666
$30 for 30 Months.

XXXX

1965 PLYMOUTH Fury II Sedan, V-8 motor, automatic, radio, power steering.
Stock No. 30152.
Reg. $895
SALE PRICE $666
$30 for 30 Months.

XXXX

1965 DODGE Polara Sedan, 6-cylinder, standard.
Stock No. 50052.
Reg. $895
SALE PRICE $666
$30 for 30 Months.

XXXX

1966 CHEVROLET Biscayne Sedan, 6 cylinder, standard.
Stock No. 48191.
Reg. $995
SALE PRICE $700
$32 for 30 Months.

XXXX

1966 ACADIAN Beaumont 4-door station wagon, V-8 automatic, radio.
Stock No. 82631.
Reg. $1305
SALE PRICE $1200
$42 for 36 Months.

XXXX

1966 CHRYSLER Station Wagon, V-8 automatic, power steering, power brakes.
Stock No. 90281.
Reg. $1895
SALE PRICE $1600
$57 for 36 Months.

XXXX

1967 CHEVROLET Biscayne Sedan, 6 cylinder, standard.
Stock No. 90321.
Reg. $1395
SALE PRICE $1000
$35 for 36 Months.

XXXX

1967 PLYMOUTH Fury Sedan, V-8, radio, automatic, power steering.
Stock No. 30381.
Reg. $1595
SALE PRICE $1200
$42 for 36 Months.

XXXX

1967 MUSTANG Hardtop, Bucket seats, radio, floor shift.
Stock No. 8221.
Reg. $1895
SALE PRICE $1650
$57 for 36 Months.

XXXX

1968 FORD Custom 2-door, 6 cylinder, automatic, radio.
Stock No. 50291.
Reg. $1795
SALE PRICE $1600
$57 for 36 Months.

XXXX

1968 PLYMOUTH Belvedere Sedan, 6 cylinder, standard.
Stock No. 7067.
Reg. $1895
SALE PRICE $1600
$57 for 36 Months.

XXXX

ENSIGN
CHRYSLER-PLYMOUTH
DOWNTOWN
Yates at Cook

Choose From 80
ALL MAKES,
ALL MODELS
BUY NOW
With No Downpayment

1969 CHEVROLET Biscayne Sedan, V-8 automatic, Ex R.C.M.P. Staff car.
Stock No. 50401.
Reg. $1895
SALE PRICE $1600
$57 for 36 Months

XXXX

1969 TOYOTA Corolla Sedan, 4 cylinder, 4-speed.
Stock No. 8267.
Reg. $1595
SALE PRICE $1400
$49 for 36 Months.

XXXX

1969 MERCURY Montego 2-door hardtop, V-8, power steering, power disc brakes, radio, chrome road wheels.
Stock No. 8230.
Reg. $2995
SALE PRICE $2750
$96 for 36 Months.

XXXX

1969 FORD LTD 4-door hardtop, V-8 automatic, power steering, power disc brakes, vinyl roof, radio.
Stock No. 8214.
Reg. $3395
SALE PRICE $3000
$105 for 36 Months.

XXXX

1969 MERCURY Cyclone 2-door hardtop, Big V-8, bucket seats, 4-speed, vinyl roof.
Stock No. 8295.
Reg. $3195
SALE PRICE $2950
$103 for 36 Months.

XXXX

1969 MERCURY Marquis convertible, factory air, radio, full power.
Stock No. 8300.
Reg. $3595
SALE PRICE $3300
$115 for 36 Months.

XXXX

1969 BUICK Electra 225 Sedan, vinyl roof, fully power equipped, radio.
Stock No. 11471.
Reg. $3795
SALE PRICE $3450
$120 for 36 Months.

XXXX

1970 MAZDA 1600 Sedan, 4 cylinder, 4-speed.
Stock No. 12101.
Reg. $1995
SALE PRICE $1850
$65 for 36 Months.

XXXX

1970 SIMCA 1204 5-door semi-automatic, radio.
Stock No. 8301.
Reg. $1695
SALE PRICE $1500
$52 for 36 Months.

XXXX

1970 TOYOTA Corolla Mark II station wagon, 4 cylinder, 4-speed.
Stock No. 8298.
Reg. $2595
SALE PRICE $2450
$86 for 36 Months.

XXXX

1970 VALIANT V100 Sedan, slant 6, radio.
Stock No. 10411.
Reg. $2495
SALE PRICE $2150
$75 for 36 Months.

XXXX

1970 DODGE Swinger 2-door hardtop, 340 V-8, 4-speed, vinyl roof.
Stock No. 8281.
Reg. $3095
SALE PRICE $2950
$103 for 36 Months.

ENSIGN
CHRYSLER-PLYMOUTH
DOWNTOWN
YATES at COOK
OPEN
WEEKDAYS
TILL 9 P.M.
386-2411

150 CARS FOR SALE

—McCALLUM MOTORS—
—DATSUN — VOLVO—

1968 FALCON Futura 4-door sedan, big six, automatic transmission, radio. Beautiful gold and black exterior.
ONLY $1495

1966 BUICK Le Sabre 4-door sedan. This is a 1-owner car with 47,000 miles. All power options. A very clean unit.
ONLY $1495

1963 CHEVROLET Impala 2-door hardtop, V-8, automatic transmission, red and white exterior. Must sell at this price.
ONLY $795

1969 AUSTIN Mach II "1000" this sporty looking unit has radial tires with tack and radio.
ONLY $1195

1965 VAUXHALL Viva 2-door sedan, great transportation at this price.
ONLY $595

OVER 35 MORE CLEAN TRADES TO CHOOSE FROM

McCALLUM MOTORS
—DATSUN — VOLVO—
It Pays to
"TAKE a LOOK"
at YATES and COOK
386-6168

REMEMBER
METRO TOYOTA LTD.
624 Finlayson
386-3516

R—
E—
M I D G L E Y
O—
T—
O— LTD.
R—
S—

2 VERY GOOD CARS!

1967 CHEVROLET Sedan, 283, V-8, Automatic, Radio, whitewalls $1477

1964 FORD Tudor Hardtop V-8, Automatic, Radio, Power Steering and brakes $877

at
REG MIDGLEY MOTORS
LTD.
736 Cloverdale Ave.
385-8756

1970 ACADIAN S.S.
350 V-8, Hurst 4-speed, fully equipped including stereo tape. Premium unit.

Remember at METRO all reasonable offers accepted.

METRO TOYOTA LTD.
624 Finlayson
386-3516

1965 CHEV IMPALA, 4-DOOR, 283, V-8, power brakes, power steering, excellent mechanical condition, extra tires. Government sticker. Private sale. $1350. Daytime, 385-5754; evenings 477-4511, Mr. Burton.

1957 CHEV CONVERTIBLE, NEW black tufted naugahyde upholstery, new top, rebuilt 327 turbo cam, 4 barrel, new 3-speed trans and rear end, new paint. Open to offers. 479-2659.

1963 THUNDERBIRD LANDAU, full power equipped, 46,000 original miles. Private sale. Showroom condition. 478-2640 or 478-5738.

1963 OLDSMOBILE CONVERTible, top shape for quick sale. 592-3658.

MUST SELL
'64 Plymouth, 2 door, automatic, running well, $475. 385-7042.

1959 VELOX VAUXHALL, GOOD transportation, tested. Phone 479-7235 after 5 p.m.

1960 CHEV CONVERTIBLE, take offers over $800. 138 Michigan. 382-8763.

1965 AUSTIN HEALEY SPRITE, very good condition. Phone 592-1845 after 5 p.m.

'57 CHEV
479-5614

1960 CHEV V-8, TESTED, BEST offer. 386-7729.

1960 BMW 700 COUPE. 1959 Riley. 382-4924, 5-8 p.m.

CONVERTIBLE 1961 HILLMAN. $700. 538 West Bay Terrace.

'66 AUSTIN 1100, GOOD CONDItion. $400. 479-6902.

'62 FORD STATION WAGON, $300. 386-7835.

150 CARS FOR SALE

SPEEDWAY
VOLKSWAGEN

JUST ARRIVED
NOW
ON DISPLAY
WESTPHALIA CAMPERS
READY
FOR IMMEDIATE
DELIVERY

1967 CHEVROLET Impala 2-door convertible, V-8 automatic, power steering, power brakes, power window. Radio. Was $1995. Price to clear
ONLY $1795

1968 CORTINA 1600 De luxe 4-door sedan. Radio. Roomy economy car. Price to clear was $1395. Now.
ONLY $1295

1965 TOYOTA Crown 4-door sedan, top of the line model. Economical car, finish in grey. Never seen before at this low price.
ONLY $895

1967 BUICK Wildcat 4-door luxury automobile, low miles, executive driven., was $1995 New low price at.
ONLY $1795

SPEEDWAY
VOLKSWAGEN
FOR 18 YEARS
UNDER THE REVOLVING
VOLKSWAGENS
BOTH SIDES OF YATES
385-2415

—HORWOOD MAZDA—

1970 MAZDA STATION WAGON, 4-door model. Reclining seats.
ONLY $2345

1970 TOYOTA Corolla station wagon only 12,000 miles, as new.
ONLY $2045

1969 MGB-GT, wire wheels, hard to find model.
ONLY $2695

1968 FORD LTD Country Squire 9-passenger station wagon, wood trim. All power.
ONLY $3595

1968 CAMARO Super Sport V-8 automatic, console shift. Radio. Chrome wheels, green in color.
ONLY $2295

1966 MORRIS Oxford 4-door sedan, 1 owner, low miles.
ONLY $895

1964 BUICK Skylark 4-door sedan, power steering, radio, clean throughout.
ONLY $119

1959 AUSTIN 4-wheel drive "Jeep" hardtop included. Hard-to-find model. Ideal for hunters and fishermen. Excellent condition.
ONLY $9

Open till 9 p.m.
—HORWOOD MAZDA—
385-1451
Johnson and Blanshard

WILLE MOTORS
71 BMW loaded
69 DEMON 340 AT
70 DUSTER 340 AT
69 DODGE Dart GT
67 AUSTIN Mini AT
66 POLAXIE 900 2-dr. HT
66 FORD wgn. Nice
66 MONTCALM 2-dr. HT
65 PONTIAC, low miles
64 CHRYSLER, low miles
63 PONTIAC, wgn.
63 STUDEBAKER AT
57 IMPERIAL Hemi.
Backed by one of the ISLAND'S LARGEST SERVICE CENTRES
3240 Douglas 382-

1969 FIREBIRD 2-door hardtop V-8, factory equipment including many options. This must be seen.

Remember at METRO reasonable offers accepted

METRO TOYOTA
624 Finlayson
386-3516

1965 PARISIENNE 2-D hardtop, 327, V-8, power steering, power brakes, recently tuned. 383-4961 after 5:30.

1965 ACADIAN, V-8, SU Sport 2-door hardtop, new Polyglass tires, good condition. $1350. 385-8731.

1954 DODGE, TESTED TILL usury, $80. 1961 Pontiac, excellent condition.

CONVERTIBLE, 1968 MET Montcalm $32, only $1995. Room condition, new tires, call Dennis, 386-1719.

'66 MERCURY, IMMACU condition, completely res Suite 304 - 1000 Pakington.

1964 VOLKSWAGEN BE Excellent condition. After 5 478-1478.

CARS FOR SALE

—McCALLUM MOTORS
—DATSUN — VOLVO—

68 FALCON Futura 4-door sedan, big six, automatic transmission, radio. Beautiful gold and black exterior. ONLY $1495

66 BUICK Le Sabre 4-door sedan. This is a 1-owner car with 47,000 miles. All power options. A very clean unit. ONLY $1495

63 CHEVROLET Impala 2-door hardtop, V-8, automatic transmission, red and white exterior. Must sell at this price. ONLY $795

69 AUSTIN Mach II "1000" this sporty looking unit has radial tires with tack and radio. ONLY $1195

65 VAUXHALL Viva 2-door sedan, great transportation at this price. ONLY $595

OVER 35 MORE CLEAN TRADES TO CHOOSE FROM

McCALLUM MOTORS
—DATSUN — VOLVO—
It Pays to "TAKE a LOOK" at YATES and COOK
386-6168

REMEMBER METRO TOYOTA LTD.
624 Finlayson
386-3516

R E
M I D G L E Y
O
T
O LTD.
R
S

2 VERY GOOD CARS!

1967 CHEVROLET Sedan, 283, V-8, Automatic, Radio, whitewalls $1477

1964 FORD Tudor Hardtop V-8, Automatic, Radio, Power Steering and brakes $877

at REG MIDGLEY MOTORS LTD.
736 Cloverdale Ave.
385-8756

1970 ACADIAN S.S. 350 V-8, Hurst 4-speed, fully equipped including stereo tape. Premium unit.

Remember at METRO all reasonable offers accepted.

METRO TOYOTA LTD.
624 Finlayson
386-3516

1965 CHEV IMPALA, 4-DOOR, 283, V-8, power brakes, power steering, excellent mechanical condition, extra tires. Government sticker. Private sale. $1350. Daytime, 385-5754; evenings 477-4611, Mr. Burton.

1957 CHEV CONVERTIBLE, NEW black tufted naugahyde upholstery, new top, rebuilt 327, lakey cam, 4 barrel, new 3-speed trans and rear end, new paint. Open to offers. 479-2459.

1963 THUNDERBIRD LANDAU, full power equipped, 46,000 original miles. Private sale, showroom condition. 478-2640 or 478-2728.

1962 OLDSMOBILE CONVERTible, top shape for quick sale. 592-3656.

MUST SELL
'64 Plymouth, 4 door, automatic, running well, $475. 386-7042.

1959 VELOX VAUXHALL, GOOD transportation, tested. Phone 479-1256 after 5 p.m.

1960 CHEV CONVERTIBLE, take offers over $200. 138 Michigan. 382-9543.

1965 AUSTIN HEALEY SPRITE, very good condition. Phone 592-1845 after 5 p.m.

'57 CHEV
479-5614

1960 CHEV V-8, TESTED, BEST offer. 386-7729.

1960 BMW 700 COUPE. 1959 Riley. 382-4924, 5-8 p.m.

CONVERTIBLE, 1968 METEOR Montcalm 500, only $1995. Showroom condition, new tires, must sell. Dennis, 598-1719.

'66 MERCURY IMMACULATE condition, completely restored. Suite 304 - 1002 Pakington.

1964 VOLKSWAGEN BEETLE. Excellent condition. After 6 p.m., 478-1479.

CARS FOR SALE

SPEEDWAY VOLKSWAGEN

JUST ARRIVED NOW ON DISPLAY
WESTPHALIA CAMPERS
READY FOR IMMEDIATE DELIVERY

1967 CHEVROLET Impala 2-door convertible, V-8 automatic, power steering, power brakes, power wondow. Radio. Was $1995. Price to clear ONLY $1795

1968 CORTINA 1600 De luxe 4-door sedan. Radio. Roomy economy car Price to clear was $1395, Now. ONLY $1295

1965 TOYOTA Crown 4-door sedan, top of the line model. Economical car, finish in grey. Never seen before at this low price. ONLY $895

1967 BUICK Wildcat 4-door luxury automobile, low miles, executive driven., was $1995 New low price at. ONLY $1795

SPEEDWAY VOLKSWAGEN
FOR 18 YEARS UNDER THE REVOLVING VOLKSWAGENS
BOTH SIDES OF YATES
385-2415

—HORWOOD MAZDA—

1970 MAZDA STATION WAGON, 4-door model. Reclining seats. ONLY $2345

1970 TOYOTA Corolla station wagon only 12,000 miles, as new. ONLY $2045

1969 MGB-GT, wire wheels, hard to find model. ONLY $2695

1968 FORD LTD Country Squire 9-passenger station wagon, wood trim. All power. ONLY $3595

1968 CAMARO Super Sport, V-8 automatic, console shift. Radio. Chrome wheels, green in color. ONLY $2295

1966 MORRIS Oxford 4-door sedan, 1 owner, low miles. ONLY $895

1964 BUICK Skylark 4-door sedan, power steering, radio, clean throughout. ONLY $1195

1959 AUSTIN 4-wheel drive "Jeep" hardtop included. Hard-to-find model. Ideal for hunters and fishermen. Excellent condition. ONLY $995

Open till 9 p.m.
—HORWOOD MAZDA—
385-1451
Johnson and Blanshard

WILLE MOTORS

71 BMW loaded	$3295
71 DEMON 340 AF	$3495
70 DUSTER 340 AF	$2795
69 DODGE Dart GT	$2395
67 AUSTIN Mini AT	$1095
66 GALAXIE 500 2-dr. HT	$1395
65 FORD wgn, nice	$1495
65 MONTCALM 1-dr. HT	$1595
65 PONTIAC, low miles	$995
64 CHRYSLER, low miles	$1095
63 PONTIAC wgn.	$495
63 STUDEBAKER AT	$125
57 IMPERIAL (Hemi)	$595

Backed by one of the ISLAND'S LARGEST SERVICE CENTRES
3240 Douglas 382-2313

1969 FIREBIRD 2-door hardtop V-8, all factory equipment including many options. This unit must be seen.

Remember at METRO all reasonable offers accepted.

METRO TOYOTA
624 Finlayson
386-3516

1965 PARISIENNE 2-DOOR hardtop, 327, V-8, power steering, power brakes, recently tested. 383-4161 after 5:30.

1965 ACADIAN, V-8, SUPER Sport 2-door hardtop, new wide Polyglass tires good condition, $1300. 385-6731.

1954 DODGE, TESTED TILL JANUARY, $40. 1961 Pontiac, excellent mechanical condition, $700. 592-7904.

CONVERTIBLE, 1968 METEOR Montcalm 500, only $1995. Showroom condition, new tires, must sell. Dennis, 598-1719.

'66 MERCURY IMMACULATE condition, completely restored. Suite 304 - 1002 Pakington.

1964 VOLKSWAGEN BEETLE. Excellent condition. After 6 p.m., 478-1479.

CARS FOR SALE

DOUGLAS VOLKSWAGEN

YOUR LARGEST VOLKSWAGEN DEALER ON THE ISLAND

IMPORTS

1971 FIRENZA station wagon, only 3,000 miles ONLY $2395

1969 AUSTIN America, 20,000 miles, 1-owner. ONLY $1495

1969 SUNBEAM Arrow 4-door sedan, radio. ONLY! $1595

1968 AUSTIN 1800 4-door sedan, radio. ONLY $1695

1968 CORTINA 1600 De luxe 4-door sedan. Radio. Roomy economy car Price to clear was $1395, Now. ONLY $1295

1968 VAUXHALL Victor 4-door station wagon, radio. ONLY $1595

1967 N.S.U. 2-door sedan, radio. ONLY $995

1965 ROOVER 2000 sedan. Radio, Immaculate condition. ONLY $1895

DOMESTICS

1969 VALIANT V-100 2-door sedan, automatic, Economy 6-cylinder, radio. ONLY $1795

1967 MUSTANG Fastback, V-8 automatic, power steering, power brakes, radio. ONLY $2295

1967 FORD Galaxie XL 2-door hardtop, V-8, radio, floor shift, bucket seats with console. ONLY $2195

1967 COUGAR 390 V-8, power steering, power brakes, automatic, radio, console. ONLY $2195

1966 COMET Capri 2-door hardtop, 6 cylinder automatic, radio. ONLY $1395

1966 PONTIAC Parisienne 2-door hardtop, V-8 automatic, power steering, power brakes, radio. ONLY $1495

1965 FORD Custom 2-door sedan, V-8 automatic, power steering. ONLY $995

1965 CHEVROLET Bel Air 4-door sedan, V-8 automatic. ONLY $995

1965 VALIANT V-200 sedan, 6 cylinder automatic, 1-owner. Radio. ONLY $1295

Over 35 Used VOLKSWAGENS including good selection of CAMPERS

3329 DOUGLAS ST.
388-5466
Open 9 'til 9

1968 DATSUN PICKUP Excellent condition. This unit has just been traded. Fully equipped including heavy duty bumper with trailer hitch.

Remember at METRO all reasonable offers accepted.

METRO TOYOTA LTD.
624 Finlayson
386-3516

1964 VOLKSWAGEN 1500 TS A roomy 2-door sedan with custom radio, gas heater. Compare our car and price of only

$698

BRIAN HOLLEY MOTORS
3319 Douglas at Cloverdale
Phone 384-1161

BIG O TIRES
SALE
20 per cent off all new car tires plus 25,000 mile service policy on four tires.
751 B Cloverdale Ave. 385-5931

1970 PLYMOUTH SATELLITE 4-door sedan, V-8 automatic, radio, power steering, only 20,000 miles, 1 owner. $2895 at Saunders and Hitchman, 3040 Cadboro Bay Rd., 592-2471.

'65 IMPALA SS, EVERY FACTORY option. Low mileage, immaculate condition, trade considered, financing available. 382-3872, Derrick.

1961 FALCON, REBUILT 6, 24,000 miles, chromies, slick tech, $300. 386 Craigflower after 5 p.m.

CARS FOR SALE

XXXXXXXXXXXXXXX
CORNELL "CHEVROLET COUNTRY"

"PUTTING YOU FIRST KEEPS US FIRST"

—Y-EAR!
—E-ND!
—S-AVINGS!!

1968 BEAUMONT station wagon, V-8, automatic transmission, radio. Y.E.S. $2695

1968 PONTIAC Parisienne 2-door hardtop, V-8, automatic transmission, power steering and radio. Y.E.S. $2295

1968 CHEVELLE 2-door hardtop, 4-speed transmission, V-8, radio, vinyl roof. Y.E.S. $2395

1967 CHEVROLET Impala Super Sport, V-8, automatic, power brakes, radio. Y.E.S. $1895

1967 METEOR wagon, V-8, automatic transmission, power steering and brakes, radio. Y.E.S. $1995

1967 ENVOY Viva SL, automatic, radio. Y.E.S. $1295

1966 METEOR 2-door sedan, V-8 automatic, power steering, power brakes. Y.E.S. $1295

1965 PONTIAC Convertible, V-8 automatic, power steering, power brakes, radio. Y.E.S. $1295

1965 VAUXHALL Viva 2-door sedan, good transportation. Y.E.S. $595

1965 CHEVROLET Bel Air sedan, economy 6 cylin- Y.E.S. $995

1965 CADILLAC sedan, every conceivable luxury option. Y.E.S. $2495

1965 ACADIAN station wagon, 6 cylinder, radio. Y.E.S. $1195

1965 PONTIAC 4-door hardtop, V-8, automatic transmission, power steering and brakes, radio. Y.E.S. $1395

1965 SIMCA Sedan, good transportation. Y.E.S. $595

1962 CHEVY II, radio. Y.E.S. $495

CORNELL "CHEVROLET COUNTRY"
3050 DOUGLAS STREET
(Opp. Mayfair)
385-5777 — 'til 9 p.m.

1963 FALCON CONVERTIBLE
Small V-8 automatic. Full factory equipment including bucket seats. This hard to find model has just been traded.
Priced to Sell
METRO TOYOTA LTD.
624 Finlayson
386-3516

1969 MARQUIS BROUGHAM. Dark metallic green with gold pinstripe, showroom condition. Luxury interior, power steering, power brakes, power windows, power seats. Radio. Clock. Rear defogger. Tinted glass, new tires. Vinyl roof. Etc., etc. Prices for fast sale. 385-6897.

1963 VOLKSWAGEN STATION wagon, reconditioned motor, clutch, brakes, $725. Phone 383-5976, 2828 Blackwood.

1963 FORD GALAXIE V-8, automatic, new muffler, new safety sticker, radio, extra nice shape. First $495. 384-6715.

1962 CADILLAC 4-DOOR H.T. Completely power-equipped. Nice condition throughout. 383-8017, business hours.

1967 ELDURADO. AIR CONDITIONING, am-fm radio, 32,000 miles, $4,300 or offer. 386-6345, 9-5; 592-7398, after 5.

1970 OLDS, 442, W-30, 4-SPEED ram air, clean, stereo tape, 14,000 miles, $3,250 or best offer. 386-6345, 9-5.

1969 CHEV STATION WAGON, Townsman. As new condition. Low mileage. Phone 592-1138 evenings.

'67 AUSTIN COOPER "S", REBUILT many extras. Trade considered, 112-744-5453, Nanaimo.

CARS FOR SALE

THREE POINT MOTORS
GOVERNMENT AT HILLSIDE
385-6737

RARE '56 MERCURY CONVERTIBLE, good top, runs good, body good, $175 or best offer; 1955 Austin sedan, runs but needs some work, $45. 382-8084.

YOU PAY LESS AT ART'S CAR SALES
910 BAY— AT THE BRIDGE

1970 PLYMOUTH ROAD RUNNER, 2-door hardtop 383 automatic, radio, power steering, and brakes, bucket seats. 383-1036.

1970 TOYOTA SPRINTER, AUTOMATIC transmission. Custom radio and roof rack. Excellent condition. Owner transferred. $1,700. 658-8947.

1967 SIMCA 1000. LOW MILEAGE, good running condition. $550. 652-3258.

'62 DODGE DART, 3-SPEED AUTOMATIC. Power steering. Offers. Leaving town. 388-4902.

1956 PONTIAC SEDAN DELIVERY. 6 cylinder standard. Good shape. 478-1006.

'67 CORTINA SEDAN, AUTOMATIC, radio, etc. Low mileage. $1,250. Lady's car. 479-2020.

'69 MAZDA 1200, EXCELLENT condition, only 16,000 miles. Must sell. 9:00-7:00 phone 592-3446.

1965 CHEV IMPALA SEDAN, 327 fully powered, $1000 or closest offer. 479-5347.

'65 FAIRLANE 500, V-8 AUTOMATIC. Radio, 48,000 miles. In excellent condition. $950. 592-0004.

'62 CHEV II, 4-DOOR SEDAN. Excellent mechanically. $250 or offer. 383-9468.

1957 VOLKSWAGEN, GOOD MECHANICAL condition, new clutch, brakes, etc. 385-6433.

1965 CHEVELLE MALIBU, NICE medium size car wholesale at $675. 386-9584.

1961 RILEY FOUR SIXTY-EIGHT, government passed. Best offer. 592-0670.

1970 VAUXHALL VIVA ESTATE wagon, showroom condition, 4300 miles, $1700. 477-6636.

SMALL ECONOMICAL 1961 OLDS F-85, 4-door, tested for year. $325 or offers. 382-4371.

1964 OLDS CUTLASS 2 DOOR hardtop, tested. Phone or come to Oak Bay Gulf. 592-7112.

1961 CORVETTE 327, 2 TOPS, $3,000 firm. No trades. 383-8117 after 5 p.m.

1966 COMET SQUIRE WAGON, standard transmission, very reasonable. 383-8963.

1967 VOLKESWAGEN BEETLE. New engine, heater, snow tires, $795 or offer. 386-6190 after 6 p.m.

1964 RAMBLER AMERICAN. Good mechanical condition. $350. Sidney. 656-3351.

1962 PONTIAC LAURENTIAN, automatic, 6 cylinder, in good condition. 592-1838 anytime.

'66 Pontiac 4 door sedan, 396 cu. in. $1700. 385-9627.

151 FOREIGN IMPORT AND SPORTS CARS

1966 TRIUMPH TR-250 One owner, hot 6 cylinder engine. Radials, full convertible with tonneau cover, great radio with large hi-fi speaker. British racing green. Maintenance records available. Below market price at $1900. 592-0102.

1964 ALFA ROMEO 2600 SPIDER. Double overhead cam, 6-cylinder, radials, etc. Magnificent car! $1800. Phone 385-8849.

1949 MGB, EXCELLENT CONDITION, new tires, radio, wire wheels, $2,000. 385-3228.

1961 MGA ROADSTER, CAN BE seen 3214 Shelbourne. Open to offers.

'63 MGB, NEW PAINT, MICHELIN tires, excellent condition. $2000. 477-3270.

1970 FIAT 124 SPORT SPIDER, going overseas, must sell. $2700. 479-4859.

1961 AUSTIN WESTMINSTER, overdrive, runs good, new valves, $375. 384-8524.

1969 MGB, EXCELLENT CONDITION, new tires, wire wheels, radio, $1950. 385-3625.

1965 MGB, REBUILT ENGINE, make offer. 384-8524.

1967 SPRITE, TESTED, YOURS for one grand. 477-5302.

'59 AUSTIN HEALEY 3000 RADIALS. $350. 598-1485.

RARE MODEL 1949 MG TOURING. 592-0149 evenings.

154 TRUCKS AND BUSES

GMC PICKUP WITH ALL HEAVY duty equipment, and 8' camper. Sleeps 4. $4950. See Ken Alger at Empress Pontiac Buick Ltd. 382-7121, 477-6308.

TWO — CJ5 — '62 CHEV panels, Wagoneer, 3 Chev V-8 Carballs, ½-ton steel Jeep trailers. VICTORIA JEEP, Hillside at Rock Bay Ave.

'69 FORD 1-TON V8, 4-SPEED transmission, dually duals with 12-ft. box, $2,600. Phone 382-6493 or 383-5122.

16 PASSENGER G.M.C. BUS, $2,200. Ideal for Camper, Crummy, or school Bus. 338-2219 (Denman Island).

1969 CHEV ¾-TON PICKUP, 307 engine, 4-speed positraction. Excellent camper unit, $2800. 479-2632.

GOOD I.H.C. 4-DOOR ¾-TON, V-8, with security camper. Offers, or will trade for late model station wagon or Travelall. 478-6180.

1953 CHEV PICKUP, GOOD CONDITION. $350. Rebuilt motor. 383-6459.

'68 GMC ½-TON, V-8, AUTOMATIC, like new. Madsen Motors, 2491 Sooke Rd., 478-5214.

1962 GMC ¾-TON LONG BOX Very good condition. Good rubber. $750. Phone 478-3092.

1969 CHEV ½ TON, LONG STEPside box, 307 custom cab, 6 ply tires, $2000. 383-7940.

1956 PONTIAC SEDAN DELIVERY. 6 cylinder standard, good shape. 478-1006.

'63 GMC ¾-TON, 6 CYLINDER, 4-speed, long box. Split rims. Good condition. $700. 479-5501.

1965 CHEV CUSTOM ½-TON pickup. Long box. Will accept small car as trade. 478-4316.

GMC SCHOOL BUS, BODY EXCELLENT, mechanically perfect, 2-speed $800. 743-2912.

1969 FORD ½ TON 360 4-SPEED. Good shape. Must sell this week. 479-1966.

1970 VOLKSWAGEN VAN, EXCELLENT condition, $2695. Phone 479-3378.

1962 FORD TILT CAB, 12' VAN, $1750. 384-4336, 383-0206.

1966 CHEV ½-TON V-8, 3-SPEED transmission, radio. 592-4053.

'68 ¾-TON GMC. BIG V-8, GOOD condition. Offers. 477-7334.

1968 DATSUN TRUCK, EXTRA tires, $1495. 656-4179 or 598-4620.

1958 METRO VAN. TESTED. Phone 479-6493.

1966 FORD ½-TON PICKUP WITH canopy, V-8 standard. 479-2604.

1968 VOLKSWAGEN ½-TON crew cab, radio. 386-9990.

1959 GMC ½-TON PICKUP. 642-5456.

1960 ¾-TON FORD, $1800, OR trade for late model car. 385-7970.

154 TRUCKS AND BUSES

HI VALUE TRADES

65 PONTIAC sedan, A.T., radio	$895
59 CHEV panel, 4-speed	$395
67 INT. ½-ton, V-8, 4-speed, canopy	$1795
66 INT ¾-ton, 6 cyl., 4-speed, canopy	$1495
63 MERC ½-ton, 6 cyl., 3-speed	$395
64 FARGO ½-ton P.U., "as-is"	$345
65 INT. 4x4 Travelall, pwr. winch	$1695
61 G.M.C. 3-ton, 6 cyl., 2-sp. axle	$995
66 FORD cab over C400, 4x2, cat. lie box	$2395
65 FORD gravel truck, F850, V477, rock box	$4500

Trades accepted — I.H. Financing
INTERNATIONAL HARVESTER
817 Herald St. 388-4808

158 TIRES

KELLY-SPRINGFIELD "PRESTIGE"

TIRE SALE

TUBELESS WHITEWALLS

EXCHANGE SPECIALS

520x13	(REG. 28.95)	NOW $17.95
600x13	(REG. 29.32)	NOW $18.95
650x13	(REG. 29.77)	NOW $18.95
735x14	(REG. 31.92)	NOW $19.95
775x14	(REG. 32.71)	NOW $21.95
825x14	(REG. 37.86)	NOW $22.95

CHARGEX OR "PAY DAY TERMS"

D & D TIRE
1620 Blanshard 382-7283

160 PARTS, ACCESSORIES

OUR NEW LOCATION
2196 Blanshard Street
Your Car's "Heart" is the BATTERY
For a Strong, Sure Start Every Time GET an "ACME"
LOWEST PRICES IN TOWN
Delivered and Installed
FRANCIS BATTERY & TIRES LTD.
Retreading Specialists

NEWLY REBUILT '54 PONTIAC flathead motor and transmission. Like new, power steering, fits any standard '53-54-55 Pontiac or Chev. Flawless, chrome pieces including like-new set hub caps, discs, 13". Reasonable. 386-9981.

RADIATOR REPAIRS, FAST TOP quality radiator repairs at Maurice's Auto Body, 627 Bella St., Phone 384-3131. Located behind the Burnside Pay and Save Gas station.

RINGS, BEARINGS, GASKETS, exchange brake shoes, drum turning, pin fitting, valve seat machining.

CORDS PISTON RINGS
At 834 Johnson St. 383-6011

TWO 1957 BUICK ROADmasters, all power, can make 2 into one very good car or will sell both for parts. 478-4096.

PARTS OF 58 LINCOLN CONTINENTAL Mark III, motor, rebuilt transmission, etc. All good condition. 385-1251.

BELLHOUSING, FLY WHEEL, dual point distributor, positraction rear-end for 283 Chevy, 383-4448. Ask for John.

'62 MORRIS 850. RECENTLY overhauled, motor partly installed, many extra parts. Offer. 478-3312, after 6 p.m.

235 CHEV MOTOR, BELL HOUSING and clutch assembly. Various parts. 652-2787.

1966 FARGO TRUCK TRANSMISSION and motor. Good condition. 592-1519.

MGA PARTS, WIRE WHEELS call 477-3062, ask for Tom.

MUST REMOVE BY WEEKEND. '62 Chev Pontiac. Parts. 384-8476.

'56 FORD, TOW AWAY JUST pay std. Ask for Ron, 656-2966.

'50 FARGO ½-TON PLUS '53 Morris Minor. 384-2300.

CHEV POWERGLIDE TRANSMISSION. Phone 652-2801.

HILLMAN PARTS (1 SET GOOD 5.60x15 tires). 477-1589.

WANTED: CARTER AFB CARBURETOR, for 1961 Buick. 477-2654.

WANTED: '57 RANCHERO, GOOD or bad shape. 479-3017.

162 AUTO REPAIRS, SERVICE AND TOWING

YOUR SCRAPPED CAR hauled away. Reasonable rates. $3 charge for cars brought to our yard. 3815 Millstream Rd., 478-5312. New hours: Open 8 a.m. to 5 p.m.

VOLKSWAGEN PARTS And Repairs Available at BAVARIAN AUTO LTD.
Gov't and Herald 386-1515

TRANSWILL AUTOMATIC transmission specialists. 384-3851. Rebuilt auto transmissions from $69.95. Tuneups from $11.95.

LICENSED EUROPEAN AUTOmobile mechanic, fast, accurate and reasonable. Jack, 384-4606.

166 CARS AND TRUCKS WANTED

Good, Clean CARS AND TRUCKS WANTED
Cash in 5 Minutes
— PLIMLEY —
1010 Yates St.

INSTANT CASH FOR Sports Cars and Imports
BRIAN HOLLEY MOTORS
3319 Douglas — 384-1161

CASH
For Good Clean Cars
HORWOOD MOTORS
810 Johnson

SELLING CASH OR CONSIGN ART'S CARS — 383-8302

GEM MOTORS
Cars and Trucks Wanted
Highest Cash Offers
480 Esquimalt Rd. 385-4311

CASH OR CONSIGN. ENGLISH or compacts preferred. Haldin Motors, 1500 Blanshard. 384-6713.

CASH FOR BEST LOW MILEAGE car. Or will trade by '69 Ford ¾-ton. 385-7970.

WANTED VOLKSWAGEN — $150 - $250. 479-2343.

168 CAMPERS, TRAILERS AND MOTOR HOMES

23' SELF-CONTAINED. IMMACULATE condition. Will sacrifice for $4,500. 658-8097.

NEW 24" CANOPY FOR 8' BOX, insulated with fibreglass, rear door, 4 windows. $300. 477-2539.

MOTELS COSTLY? RENT Fowlie's hardtop trailers, $40 weekly. 386-2805.

BOX TRAILERS — 5'x8', 4x6, cab, for the best price in town. AL'S BOAT Trailers. 383-9232.

FORD'S CAMPER AND TRAILER Parts and Accessories
2614 Sooke Rd. 478-5815

1965 VW CAMPER. GOOD CONDITION. New tires. $1795. Phone 479-5313.

15' COASTLINE TRAILER, sleeps 5. Easy towing. $1100. 652-2035.

BARGAIN 1959 FARGO TRUCK and camper, ideal for hunting and fishing. 478-1840.

1967 17' BANDELL TRAILER, toilet, fridge, stove, sleeps 6, like new. 382-8093.

WANTED TO RENT GOOD WELL equipped camper or trailer. 382-3535.

TENT TRAILER FOR RENT, $25 per week. 479-2532.

CAMPER FOR SALE. Phone 642-3192.

'67 ALOHA 12' SLEEPS 6, STOVE with oven. $650. 383-1817.

168 CAMPERS, TRAILERS AND MOTOR HOMES

INVENTORY "Clearance" Sale!!!

"Antique" Gold 3-Burner Stoves — with oven, glass in door, $110.95 (5 only).

Camper Doors Colonial or White Painted, $59.95

75-lb. Mirror Ice Boxes, $32

12 Volt Dome Lights, $1.95

Corlon Glass Lined Pail, $21.95

Hi Dap Pre-Finished Panels — (2 colors). $6.95 Sheet
Hickory Pre-finished Panels, $6.25 sheet.

Avo or Coppertone Meynell stoves with ovens, $89.95 (5 only).

Many, Many More Not Listed "Specials"

FENNELL'S TRAILER SUPPLIES
6459 Pat Bay Hwy,
652-2511
Serving you 7 days a week

MONTH END CLEARANCE USED TRAILERS

70 CITATION, 21' asking $4995
69 SCAMPER 14' fridge and heater $1995
70 SHASTA 16' fully self contained $2895
67 VANGUARD 16' toilet, heater, fridge $2195
67 SPRITE 15', loaded with extras $1895
66 ROLITE, fold down type $1995

CAMPER SPECIALS

At our service centre, Store and Fisgard streets, just south of Capital Iron.
65 10½' side dinette, toilet, oven, fridge, sleeps 5, complete with jacks $2295
64 10' MAJOR WAY, fridge, 3 burner stove, fibre glass roof $1695
65 GALAXIE 8 side dinette, fridge, stove, oven $1395
65 8' short cab over, ice box, stove $895

PURVIS FLACK TRAILER SALES LTD.
1915 Quadra, across from the curling rink.
Every sale is backed up by friendly service.
Phone 388-9188
SERVICE DEPT. 382-4611

EMPRESS PONTIAC BUICK GMC
NOW ON DISPLAY
BRAND NEW
CORDA LANE CAMPERS
—Locally owned
—Locally manufactured
—Built and designed for local conditions.
WE INVITE COMPARISON ON THESE QUALITY BUILT 9½' CAMPERS
EXCLUSIVELY AT EMPRESS
PONTIAC — BUICK — GMC
DOUGLAS AT TOPAZ
382-7121

"TERRY" Travel Trailers
EVERYTHING you want for your comfort.
"They must be seen" to be appreciated.
In stock for immediate delivery 16' — 19'; 20'; 20½'; 21'
AT PRICES you will be SURPRISED AT
MULLINS MARINE SALES LTD.
(Trailer Division)
382-1928 382-4515
925 YATES

— RENT —
A MOTOR HOME
Sleeps 6, self-contained, off season rates available.
BOOK NOW
PURVIS FLACK TRAILER SALES LTD.
1915 Quadra, across from the Curling Rink
Phone 388-9188 382-4611

12 FT. CHASSIS — MOUNT camper Vanguard, Fargo D200. Heavy duty, comfort pack, 28,000 miles. Automatic, monomatic, awning and other extras. Excellent condition. Give away at $4,950. 598-3973.

SECURITY CAMPERS WINNEBAGO MOTOR HOMES
MORRIS TRAILERS AND CAMPERS
2936 Douglas at Burnside 385-7332

CANADIAN MOTOR HOMES BY HAICO
From 16,995 in 4 sizes
"Skylark Travel Trailers"
JACKSON'S Goldstream Estates
974 Goldstream Ave. Hwy. 1-A

DOGWOOD TRAILER SALES PARTS — PROPANE RENTALS
BANDELL TRAILERS AND CAMPERS, 478-6841
Highway 1 and Millstream Rd.

VAN ISLE HOLIDAY TRAILER Rentals. Book now for August. 652-1696.

1966 VW CAMPER, FULLY equipped, excellent condition. 652-2230.

12' LIL' LOAFER, GOOD CONDITION, sleeps 4, $900. 382-3049 after 7 p.m.

12' TRAILER, SLEEPS 3½. $750 or best offer. 479-1434.

168 CAMPERS, TRAILERS AND MOTOR HOMES

NOMAD

You must see the complete line of Nomad Travel Trailers at Coastline Trailer Centre. If you are thinking of buying a new travel trailer, Nomad offers quality and eye appeal at rock bottom prices. We invite your comparison.

How's this for Value???

19½ foot Tandem axle. Completely self-contained, shower, hot water, toilet, heater 4 wh. brakes, and many other extras too numerous to mention.

Our price, ONLY $3750

"WE'RE READY TO DEAL COME IN NOW"

COASTLINE TRAILER CENTRE (VIC.) LTD.
642 Burnside, 388-6021

S. J. PEDEN LTD.
YOUR VANGUARD DEALER
CAMPER REDUCTION!!
We must reduce our large stock of 1971 Vanguard campers. Vanguard has a camper for every need and every budget. Now is the time to buy one of these quality Vanguard campers.
USED UNIT SPECIALS
'71 8'6" Vanguard with fibreglass roof, fridge, heater, very clean. $2,150
BUILDING?
All materials in stock to build your own camper or trailer. Let us save you $$$ on all your building needs.
NOW OPEN WED., THURS. AND FRI. NIGHTS 'TIL 9:00
S. J. PEDEN LTD.
2855 Quesnel St. 386-3464

SAVE $300
1971 MAZDA 1800 Pickup with camper unit, only 1500 miles, new car warranty, fully equipped camper unit $3695
HORWOOD MAZDA
Johnson and Blanshard
385-1451

SEAGULL CAMPERS PROWLER TRAILERS DIVISION OF DOMINION MOTORS LTD.
'67, 19' Scamper trailer, 3 burner, oven, blower fan, TV aerial, 2-way fridge, furnace with blower, Toilet and shower. Sleeps 6. Was $2595, NOW $2295.
Trailer awnings, $89.95 and up
Campers bought for cash or consign
1812 Douglas St. 385-5012

TRADE OR SELL 1969 DODGE ¾-ton, 8 cylinder automatic, 19,000 miles with 10½ camper. Propane fridge, stove with oven, toilet, furnace and other extras. Sleeps 4. Will consider trade as down payment on 2 or 3-bedroom house. Phone Mr. Robertson at 388-2204, 12-1 p.m.

1966 15-FT. CORSAIR TRAILER, electric brakes, 2 bottles, toilet, oven, sleeps 6, mirrors and equalizer hitch. Asking $1500. Phone 746-5165 Duncan or 246-9681 after 6 p.m.

SINK AND FAWCETT PUMP for camper, $25. 2-burner propane stove and regulators, $33.50. 4-camper mattresses, 24x72, $3.50 each. Apply Canada Arts, 1733 Douglas Street.

22' TRAILER, FULLY SELF-CONtained, 1967 Chev Bel Air, A-1 condition, automatic transmission, power brakes, power steering. Both units $3000. 384-1789.

1969 FORD F250 CAMPER SPECIAL, de luxe, ¾ ton, 360 engine, with 1964 9' Caveman camper, excellent condition, dealer duly, 30,000 miles. $4850. 477-2676.

DATSUN CAMPERS
New 8' custom built fully equipped, toilet, sleeps 4, $1395. 2450 Millstream Rd.

MUST SELL 8' HOME MADE camper bunks, table, cupboard space, aluminum sides, fully insulated. $275 or best offer. 598-2017.

ATTENTION CAMPER OWNERS Auxiliary gas tanks, hire mounts and bumpers. Oak Bay Tobacco, 1990 Oak Bay Ave., 598-5411.

BE THE FIRST TO OWN A CARTOP SLEEPER. Sleeps 2. $175. 598-2829.

DELUXE HARDTOP TENT trailer. One year old. Cost $850. Accept reasonable offer. 656-1174.

18' SAFEWAY TRAVEL TRAILER. Fully equipped. $1,795. 478-6374 after 6.

HEAVY DUTY UTILITY TRAILER, approximate size 8'x5', $75. 383-6314.

SACRIFICE 15' TRAVEL TRAILER value $1300. Must sell now, $700. Sleeps 4. 384-0872.

FOR RENT LAST 2 WEEKS August, wind-up hardtop tent trailer. 385-6520.

RENT 17' TRAILER, SLEEPS 6, $65 per week. Phone 477-1959.

19' TRAVEL TRAILER, OFFERS. 382-7071

169 MOBILE HOMES AND PARKS

LOOKING FOR A 2-BEDROOM home in country setting just 15 minutes from Victoria? We have a beautiful 1970 double wide in excellent condition. Includes de luxe carpeting, floor length drapery, washer, dryer, etc. on a corner lot in a family park. For more information and viewing phone Don Delaney, 385-2491.

GLENKEY MOBILE HOMES LTD.
"Your key to better living"
2705 Douglas St. at Hillside
385-2491 385-2492

NO DOWN PAYMENT
Trades of homes, cars, boats, furniture, etc., acceptable. Finest mobile homes, also single and double wide homes for your own lot. Spaces available for adults and families. Tel. 384-9281. "Wagon Train," 2521 Douglas St.

GOLDSTREAM MOBILE HOMES
Sales — Park
COMMODORE — ATCO HOMES
3885 Trans-Canada Hwy.
478-1751

TRIANGLE HOMES LTD.
MARINER-GENERAL
478-1774 Res. 656-4361

3 ONLY LOTS FOR MOBILE homes, approx. ½ acres each. Plenty of trees; located near Mill Bay and Shawnigan Lake $4450 each, with terms. Call owner 743-9711.

AN 8'x45' TWO-BEDROOM, FURnished, good condition. $3500. 652-2473.

1968 12x48, 2-BEDROOM LAMPlighter, excellent condition fully furnished. 479-1925 or 479-3247.

1 YEAR OLD DOUBLE WIDE, set up, ready to move in, family park. 478-3161.

FURNISHED 2-BEDROOM trailer, 8'x42', for sale or rent. 385-3725.

169 MOBILE HOMES AND PARKS

BOB'S TRAILER SALES
NEW STOCK
—ARISTOCRATS—
16' LO LINER, toilet.
10'-6" CAMPERS. Fully self-contained.
18' STARLINER.
21' LANDLINER
23' LANDMASTER.
12 Wide and Double MOBILE HOMES
Nice spaces for all our homes.
EAZLIFT HITCHES installed ANYTIME
OFFICE HOME
386-3623 478-4979

WELLS G WEARY TRAILER LODGE, waterfront, 5 miles west of Sooke on West Coast Rd., 383-3674, 642-5465.

178 SUMMER RESORTS

HAWAIIAN APT.
ILIKAI HOTEL
Fully furnished with all amenities including color TV for full month of Sept. $12.50 day. Call Mr. Kanon, 384-2458.

COME TO PENDER ISLAND. Otter Cove Lodge offers you swimming, tennis, shuffle board, golf course close by, and plenty more.—For reservations call 629-3221 or write R.R. 1, Port Washington, B.C.

SHAWNIGAN LAKE, DUE TO cancellation, fully furnished cabin. Sleeps 4 or 5. From August 21st. Sept. 5th. 112-743-2471.

MODERN 3-BEDROOM COTtage, Shawnigan Lake, fully furnished. Available 23rd Aug. $100 per week. 598-4821.

WANTED — WATERFRONT COTtage, Shawnigan Lake, August 13th-29th. Reliable tenant. 384-0812.

181 TOURIST ACCOMMODATION

SUITES AVAILABLE BY DAY or week. Reasonable rates. Completely equipped. For more information phone Michelangelo, 383-8197 or 386-2812.

ROCCABELLA GUEST HOUSE — the home of "C'est si bon rotisserie." Rooms single $4 up. Breakfast. 385-9030. 777 Blanshard.

1 BEDROOM AND BACHELOR fully furnished, daily, weekly and monthly. 592-7916.

ACCOMMODATION OFF ROCKland. Large sleeping room with kitchen facilities. 383-5316, 384-1920.

185 CONVALES

200 APARTMENTS TO RENT, UNFURNISHED

$115
AVON COURT
490 Vancouver St.

Two bedroom suite. Walking distance to Beacon Hill Park. On bus line. Aug. 15th.

$100
BENJAMIN APTS.
1711 Duchess St.

One bedroom suite, close to stores and transportation. Vacant.

$175
BOWKER MANOR
2233 Bowker Ave.
Oak Bay

Spacious two bedroom suite. Wall to wall carpet. Quiet location. Heat and hydro included. Resident Manager.

$110
BEACON ARMS
505 Rupert St.

Spacious bachelor suite. Hardwood floors. Nice location. Overlooking Beacon Hill Park. Also bachelor suite at $95. Sept. 1.

$165
DON QUADRA APTS.

New building overlooking the city with lovely views. Carpets, electric kitchen. Laundry facilities on each floor. Near bus, stores, etc. Two bedrooms.

$110
GROTON MANOR
550 Rupert St.

One bedroom suite, wall to wall carpet, walking distance to town and Beacon Hill Park. Vacant.

$135
HARBOUR VIEW MANOR
925 Esquimalt Rd.

Good building, excellent seaview, close to bus and stores, etc. One bedroom available now. Also two bedroom suite at $185. Sept. 1st. Resident Manager.

$115
LORD NELSON
1615 Belmont Ave.

One bedroom suite, hardwood floors, electric kitchen. Near bus and shops. Also two bedroom at $140. Vacant.

$165
LUXOR MANOR
1050 Richardson St.

Large three bedroom suite. Hardwood floors. Close to Beacon Hill Park. On bus line. Sorry no children. Vacant.

$130
NELSON LODGE
1337 Saunders St.

Large one bedroom suite, carpets, drapes and coloured appliances. Resident Manager. Vacant. Also bachelor at $110. Vacant.

$130
PANDORA VILLA
1130 Pandora Ave.

One bedroom suite. Electric kitchen. Hardwood floors. Walking distance to town. Vacant. Also one bedroom at $120. Sept. 1. Resident Manager.

$125
PARK LODGE
912 Heywood Ave.

One bedroom suite, hardwood floors. Across from Beacon Hill Park. Vacant. Also one bedroom at $117. Sept. 1.

$115
REGENCY APTS.
1975 Lee Avenue

Spacious one bedroom suite. Range and fridge. Close to bus and shops. Vacant.

$135
ROYAL COMMODORE
715 Vancouver St.

Two bedroom suite. Range and fridge. Hardwood floors. Walking distance to town. Sept. 1.

$145
ROYAL RAMADA
825 Cook St.

Two bedroom suite. Hardwood floors. Close to stores and bus. Vacant.

$115
SAVANNAH HOUSE
955 Cook St.

One bedroom suite. Hardwood floors. Close to stores and bus line. Sept. 1.

$105
SKYLINE GORGE APTS.
2925 Qu'Appelle St.

High location overlooking the Gorge waters. Lovely carpets, spacious dining rooms, close to bus and stores. Coloured appliances. Elevator. Two bedroom at $155. Vacant. One bedroom suite at $135. Vacant. Bachelor suite at $105. Aug. 15th. Resident Manager.

$85
SYLVIA COURT
1485 Fort St.

Bachelor suite. Range and fridge. Heat included. Available Sept. 1.

$100
933 St. Charles St.

One bedroom suite, gas range. Close to bus line. One child welcome. Sorry no pets. Sept. 1.

$110
TOLMIE APTS.
1006 Tolmie Ave.

Bachelor suite. Wall to wall carpets, close to stores and bus line. Vacant. Call us to view. Also one bedroom at $120.

$145
WOODRIDGE MANOR
2230 Cadboro Bay Rd
Oak Bay

Spacious two bedroom suite. Wall to wall carpet. Quiet location. Heat and hydro included. Resident Manager.

BROWN BROS. AGENCIES LTD.
385-8771 Anytime!

Free Transportation
Available 9 to 4 weekdays

THE GLENWOOD
204 Oswego
Close to sea, parks and town. Available Sept. 1st.
Batchelor $100
1 BR ste. $115
2 BR ste. $140
Res. Caretaker — 383-8508 or Montreal Trust Co., 384-2111 L. 35

PACIFIC SHORES
2181 Haultain
Available Aug. 15, and Sep. 1st. Nice quiet location near bus and shops. Extra large rooms, 1 and 2 bedroom apartments, $115 to $139. Res. Caretaker, 592-6558 or Montreal Trust Co., 384-2111 L. 35.

FAIRFIELD
Wavell Apartments
1477 Hollywood Cres.
Bright one-bedroom suite. View of water from windows. Lovely surroundings. Electrical appliances. Free cablevision and washing facilities. Adults only. Sept. 1st. $125. 477-6448.

• EL CAMINO APARTMENTS
1539 BELCHER AVE.
Very quiet. Near Jubilee and Shopping Centre. 1-bedrooms, from $125-$135; 2-bedrooms, $154-$158. Save us the advertising, pay less rent. Manager, 384-1076.

COOK-HILLSIDE AREA. LARGE, 2-bedroom suite, range, fridge, cablevision, heated, free laundry. $140. 384-7052.

AVAILABLE NOW, 2-BEDROOM apartment, view, $120. Children welcome. Lakeview Apartment, 1726 Goldstream Ave. 478-2513.

1-BEDROOM UPSTAIRS, Middle-aged only, $75. 598-3130.

200 APARTMENTS TO RENT UNFURNISHED

FERNWOOD MANOR
1475 BEGBIE
TREAT YOURSELF TO THE VERY BEST IN APARTMENT LIVING
Huge indoor swimming pool, sauna bath and hydrotherapy bath, hobby room, car wash facilities, extra soundproofing, free cablevision. Locker entrances, congenial resident managers. For September 1 occupancy. 1-Bedroom suites from $132 to $135.
384-9453
Mr. and Mrs. Orris, Res. Mgr.

CASA DEL RIO
1535 JUBILEE
2-Bedroom suites, starting at $154. Available Sept. 1st. In this delightful block located on quiet street, yet close to shopping centre and bus line and all modern conveniences.
Call Resident Managers Mr. and Mrs. E. Stephens 386-4574

CASA DEL MAR
1625 RICHMOND RD.
You will be pleased with the superior accommodation in this Spanish style apartment.
Check these features:
Free laundry, heat and cablevision, controlled entrances and mail delivery to suites. Close to hospitals, shopping centre and bus lines.
One 1-bedroom suite $132
Res. Manager, 385-4250
Builders and Developers

THE PRINCESS PATRICIA
701 - 703 Esquimalt Rd.
View the Blue Pacific and Inner Harbor
From our Spacious Suites
—Cable vision
—Lounge
—Sauna
—Controlled Entrances
—Sound proofing
—Recreation Room
—Child 2 and under welcome
Available now—1 bedroom suites from $128.
Small pets accepted.
Inquiries 9 a.m. to 8 p.m.
Phone 382-2223

LORD AND LADY SIMCOE
The Simcoes
"Victoria's Prestige Address"
1 or 2 bedroom suites furnished or unfurnished.
Large heated pool in Delightful Garden Setting
Sauna's
Soundproofing
Wall-to-wall carpet
Free outdoor parking
Recreation room
Lounge
Cablevision
Controlled entrances
440 - 450 Simcoe St. 385-3111

LOOKING FOR QUIETNESS
Come to Beautiful DUNSMUIR HOUSE
831 Dunsmuir Rd.
(off Esquimalt Rd.)
We offer:
Terraced gardens
Large patios
Penthouse suites
Pressurized halls
Ocean View
Fireplaces
Controlled Entrance
Clean electric heat
And much More
Suites available immediately. 1-2-3 bedroom $139. Res. Mgr. 388-4943.

HENRY HUDSON APTS.
576 Simcoe St.

NEW LUXURY BLOCK
JAMES BAY AREA
ONE 1-BDRM. $134
SUITABLE PETS ACCEPTED
Phone J. Y. Woods
386-6446

FAIRVIEW MANOR
505 TRUTCH
3rd floor, 1-2 bedroom, $156, with wall-to-wall carpet. Available September. This modern apartment is within walking distance to town, has free laundry to suites, controlled entrance and free cablevision.
Call Res. manager
Mr. and Mrs. Bayliss, 388-5839
Builders and Developers

DARDANELLES
New Apt. Block
1445 Fort 386-0467
1-bedroom — $127-$130
2-bedroom — $150-$160
(child welcome)
Balcony, drapes, w-w carpets, coloured appliances, parking.

ORCHARD HOUSE
Adjacent to Parliament Buildings and Beacon HillPark
1-bedroom, from $130
2-bedroom, from $170
647 Michigan
Phone 382-4650

GOODACRE TOWERS
350 and 360 DOUGLAS ST.
Directly opposite Goodacre Lake in beautiful Beacon Hill Park. Customary highrise amenities. Studios, 1 bedroom, and 2 bedrooms available for immediate occupancy. For further rental information phone 385-6111, 9 to 5.

CAPTAIN COOK APARTMENTS
1025 Suite) 383-6766, 385-6012
— 2 bedroom suite, top floor, $168
— one unfurnished bachelor — one furnished bachelor. Available. Cablevision, drapes, w-w carpet, intercom, etc. Beacon Hill Park, Fairfield area, shopping and bus around corner. Adults. No pets.

WELLINGTON MANOR
1670 FORT STREET
1-bedroom $120
2-bedroom $140
Modern block with elevator, controlled entrance, and free laundry facilities. Close to shopping and transportation. See Resident Manager or call 385-1567 or 384-3698.

THE CHATELAINE
1435 Elford St. 383-4809
1-Bedroom from $130
New, Modern Buildings
THE CORONA
1430 Stadacona Ave. 382-2661

ROYAL REEF APARTMENTS
640 DALLAS ROAD
Seaview bachelor suite, $115.
385-3839.

BEL AIR APARTMENTS, 235 Cook St., 1-bedroom suite. Adults. $110. Available Sept. 1. 652-3201 or 386-8057.

OCEAN FRONT
1 Bedroom, $115 from September 1. Married couple only. 628 Dallas Road.

MODERN 1-BEDROOM, LARGE sitting and dining area, stove and fridge. Free laundry. No children. $105. 384-5473.

2-BEDROOM IN SIDE-BY-SIDE. Cook near Rockland. Electric kitchen, heated, cablevision, $150. Elderly preferred. 598-6184.

VIC WEST, 2-BEDROOM SUITE with view, $95. Parking. On bus. Available now. 592-2038.

CAMELOT APTS
Near University. Vacancies. Phone 477-4320

GORGE VALE APARTMENTS, 1150 Colville Road, 383-3139. Deluxe 2-bedroom suite, $145.

1-BEDROOM SUITE, HEAT, HOT water, fridge, stove, cablevision. 592-7301.

ESQUIMALT, SEPTEMBER 1ST, 1 bedroom, $85. 384-6339 after 5 p.m.

200 APARTMENTS TO RENT UNFURNISHED

"THE OAK BAY MALL"
2025 OAK BAY AVENUE
Centrally located to bus, shopping centre, UVic, Jubilee and leisure areas. Luxury apartment with bright de luxe suites.
FACILITIES AVAILABLE
BILLIARD ROOM
SAUNA ROOM
WORKSHOP
—High quality soundproofing.
—Attractive wall-to-wall carpets.
—De luxe factory-made cabinets, coloured automatic appliances.
—Generous living areas.
—Cushion floors in kit. and bath.
—Ceramic tiling, coloured vanities.
—Fibreglass draperies.
—Self-closing fire doors.
—Silent elevator
—Covered parking.
—Courteous, efficient managers.
—All suites include heat, cablevision, drapes, storage, parking.
1 BEDROOM $140
Mr. and Mrs. A. Greul
Suite 302, 592-6345

OAK BAY
WINCHESTER COURT
"Beautiful Courtyard Garden"
—92 de luxe extra spacious suites.
—Quality wall-to-wall carpeting.
—Concrete floors, double walls.
—BILLIARD ROOM
—SAUNA ROOM
—WORKSHOP
—Walnut kitchen cabinets.
—Feature wall, china shelves.
—Coloured appliances.
—Cushion floor kitchen and bath.
—Generous living areas
—All suites include heat, cablevision, drapes, storage, parking.
—Courteous resident managers.
1 BEDROOM $128
1 CORNER BR. $133
223-1043 Foul Bay Rd.
Call Mr. and Mrs. R. Bowlby
386-1790

"THE ROYAL RICHMOND"
JUBILEE AREA
FREE ELECTRICITY
Contains many outstanding features definitely making this building the best rental value in the area. These de luxe large suites contain:
—Cushion floor kitchen and bath.
—Superior sound proofing.
—De luxe walnut cabinets.
—Feature wall, china shelves.
—Generous living areas.
—All suites include heat, cablevision, drapes, storage, free parking and free electricity.
—Courteous resident managers.
BACHELOR $118
Manager—Mr. and Mrs. S. Deraad, Suite 201, 1720 Richmond, 383-0968.

PARK PACIFIC APARTMENTS LTD.
For details and transportation to view all above suites, call Mr. Bowlby, Prop. Mgr. 598-1790.

CHERRY BLOSSOM COURT
310 St. James Street
(Cor. of St. James and Oswego)
Delightful new apartment located in quiet neighborhood in James Bay area nearing completion. Adjacent to shopping, walking distance to town, 2 blocks from the sea, bus stop at the door, sea and mountain views. Free transportation available to view suites.
FEATURING:
—Quality wall-to-wall carpeting.
—Superior soundproofing.
—Controlled entrance.
—Elevator.
—Colored appliances.
—Balconies.
—Heat lamps in bathrooms.
—Resident manager.
RATES:
—BACHELOR SUITES FROM $112
—1-BEDROOM SUITES FROM $125
—2-BEDROOM SUITES FROM $160
To view suites call 477-3623 evenings or RENTAL AGENTS:
P. R. BROWN and SONS
762 Fort St. 385-3435

TUDOR ESTATES LTD.
2030 DOUGLAS ST.
CHARTWELL HOUSE
1343 Harrison St.
Phone 383-0863
1-Bedroom from $132
One only 2-Bedroom, $153.

THE FONTAINBLEAU
3159 Shelbourne St.
Phone 592-4125
1 -Bedroom from $127

THE RICHELIEU
3187 Shelbourne St.
Phone 592-0554
1-Bedroom from $126
2-Bedroom from $157

All these suites offer wall-to-wall, drapes, heat, cablevision, controlled entrances, electric kitchens and congenial resident managers. For further information phone Tudor Estates, 382-2721 or evenings 479-1909.

TRUE VALUE
COMPARE OUR RENTS FOR REAL APARTMENT VALUE
Spacious suites, elevator, carpets, drapes, free parking, cablevision, excellent shopping facility, bus stop at door.
BACHELOR SUITES FROM $117
1-BEDROOM SUITES FROM $127
OAKVIEW MANOR
3420 QUADRA
Inquire Suite A
or 383-9393
Rental Agents
P. R. Brown & Sons Limited
742 Fort Street 385-3435

VILLAGE MANOR
2056 OAK BAY AVE.
New block in Oak Bay. Minutes away from bus and shops. Extra large rooms with lovely carpet and balcony. Resident Manager. Free light, heat, cablevision and parking. Mrs. Armstrong, 384-2151 or 382-9356. Free transportation available.
1-BEDROOM from $137

YOUR BEST RENTAL VALUE
KINGSTON APTS. — 325 Kingston St., near Parliament Bldgs. Large 1-bdrm. corner suite with balcony. Adults, $117.50. Mgr. 384-3204 or S. W. ANDERSON LTD. 384-9328

595, ONE BEDROOM SUITE, main floor, for quiet couple only. 44 Padden Avenue off Dallas Road, half block from Beacon Hill Park. For appointment call 477-5307.

1-BEDROOM, $125. AVAILABLE September 1st. New quiet building. Belmont Terrace Apartments, 1080 Belmont at Fort, 592-2218.

1-BEDROOM SUITE IN FINE old Fairfield home. $90, utilities included, quiet working lady. 384-7705.

1 BEDROOM SUITE, UNfurnished, share bathroom, utilities included. $69.50. Phone after 6, 382-3631.

BERWICK MANOR, 2-BEDROOM suite, near sea, adults. Available September 1. $130. 49 Boyd St., 385-4289, 386-6532.

GEORGIA MANOR, SIDNEY, 2-bedroom suite includes heat, water, cablevision, covered parking. $137.75. September 1. 656-1317.

1-BEDROOM AND 1 BACHELOR, September 1st. Quiet, gracious living for mature adults. No children or pets. 160 Government.

200 APARTMENTS TO RENT, UNFURNISHED

TUDOR ESTATES LTD.
2030 DOUGLAS ST.
ST. MARGARETS
1830 FERN ST.
THIS LUXURIOUS NEW BUILDING SITUATED TWO BLOCKS WEST OF THE JUBILEE HOSPITAL, ON THE CORNER OF FORT AND FERN, STILL HAS A GOOD SELECTION OF ONE-BEDROOM SUITES AVAILABLE, ALL MODERN CONVENIENCES, PLUS SWIMMING POOL, THERAPY POOL, SAUNAS AND REC. ROOM. ONE ONLY TWO-BEDROOM, TWO-BATHROOM SUITE REMAINING AT $202, ONE ONLY TWO-BEDROOM FOURTH FLOOR AT $191. VIEW NOW FOR YOUR SELECTION.
ONE BEDROOM FROM $134
RESIDENT MANAGER SUITE 110 — PHONE 385-0201.
FOR FURTHER RENTAL INFORMATION PHONE ART HOWARD 382-2721 OR EVENINGS 479-1909.

CHARTER HOUSE
435 Michigan
384-8923
Studio Available
2 Bedrooms Available
REGENT TOWERS
415 Michigan
383-6216
Bachelor Available
1 Bedroom Available
—Swimming pool
—Covered parking
—Cablevision
—Located in spacious well-kept grounds
—Pleasant stroll to downtown
—Choice ocean view
All Rental Enquiries Welcome
Managed by NORTH WEST TRUST
386-3534

TUDOR ESTATES LTD.
2030 DOUGLAS ST.
Want to live in Oak Bay in a beautiful residential apartment? Close to transportation, shopping, banks and churches?
MARQUEE COURT
2095 OAK BAY AVE.
Bask in the sun on these wraparound patios, a new building offering all modern conveniences for the discerning tenant. Open for viewing 9 a.m.-9 p.m. daily.
One-Bedroom from $132.
Two-Bedroom $175.
Resident Manager, 592-9004.

MONTE CARLO
1030 PENDERGAST ST.
Quiet desirable location, near Beacon Hill Park, stores, bus and town. All the features in a new quality building.
1-bedroom suite, $135-$138
Bachelor suite, $113
Call Res. Manager, 384-1044

CASA MONTEGO
1035 PENDERGAST ST.
2-bedroom suite available Aug. 15, $165. 1-bedroom suite, $130-$135. Call resident manager, 384-1044 G and G Holdings, 498-3821

$130
GRENADIER MANOR
1537 Belcher Ave.
Modern building, very pleasant surroundings, on quiet street near bus routes. Electric kitchen. Large top-floor suite with balcony, $132. Vacant. Also two-bedroom at $150. Sept. 1. Adults only. Resident Manager.
BROWN BROS. AGENCIES LTD.
385-8771 Anytime!

BURNSIDE GARDENS
3622 TILLICUM
2-BR.—$150
3-BR. Townhouse—$170
Close to schools, shopping, bus service. Large swimming pool. Children welcome. No pets.
384-0034 — 384-4365

QUADRA VILLA
QUADRA AT TOPAZ
CHILDREN WELCOME
September 1. Sundeck, patio, drapes, cablevision, laundry, parking. 2 bedrooms, $149. One available $139. Immediately, 3 bedrooms, $159.
Res. Manager, suite 9854, 382-0722

CAMOSACK MANOR
1035 BELMONT AVE.
Victoria's finest high-rise apartment, located in the quiet Rockland area. Available shortly. 1 only, 1-bedroom suite, with unsurpassed views. For appointment to view please call Captain Duncan, 384-0191.

SPACIOUS SUNNY 1-BEDROOM UPPER DUPLEX ON BUS, NEAR DALLAS RD. AND MOSS ST. RANGE, FRIDGE, DRAPES, HEAT INCLUDED. $115. BUSINESS COUPLES ONLY. 384-8576.

BROADVIEW APTS.
1150 QUEENS AVE.
1-bedroom suites at $133
Close to school
Free cablevision
All electricity included
Child welcome
386-9791 477-2473

ROYAL ARMS APT.
1300 Yates at Fernwood
Convenient to city, child considered. 1-bedroom suites from $130. Res. Manager, 386-1066.

MAGDALAIN COURT
1173 YATES STREET
1 Cosy bachelor and 1-bedroom unit for rent, new, modern, close to town, all conveniences.

COMFORTABLE GROUND floor suite with 1 bedroom, dining area, carport, on bus, Vic West. $110. Available September 592-2038.

1-BEDROOM, $118. AVAILABLE Sept. 1st. Central location. Tremaine Apartments, 1311 Stanley at Fort, 592-2218.

AUG. 15 — ONE-BEDROOM apartment, $125. 388-7881, 384-8475, after 5:30.

OCEAN FRONT
1 and 2-bedroom apartment, from September 1. 628 Dallas Road.

2-BEDROOM SUITE, CLOSE TO Naden and Dockyard. Cablevision included. $130. 386-8136.

OAK BAY JUNCTION, 2-bedroom suite, stove and fridge. 384-8778.

BRIGHT, CLEAN 2-BEDROOM suite. Quiet couple only. $135 including cablevision. 382-9633.

1-BEDROOM SUITE, $125, adults, 2170 Haultain St. 382-3720.

ESQUIMALT, NEAR NADEN, 1 bedroom suite, no pets. 386-1779.

2-BEDROOM APARTMENT, 385-9534 (mornings only).

200 APARTMENTS TO RENT UNFURNISHED

ELMWOOD TERRACE
1369 Stanley at Pandora
SET IN SPACIOUS GROUNDS FORMING A PRIVATE PARK SHADED BY GIANT ELM TREES.
All the features expected in a new quality building:
—Carpeted throughout
—Luxurious wall-to-wall drapes
—Clean electric heat
—Very large balconies
—Cablevision
—Thorough soundproofing
—Sauna, exercise room
—Billiards and ping-pong
—Laundry
—Roof sundeck
—And much more
AVAILABLE SEPT. 1
LARGE THIRD FLOOR, FACING FRONT, ONE BEDROOM SUITE, $134.
Resident Manager: 388-6718
Adults Only — No Pets
Diamond Developments Ltd.

On Waterfront
MARINA PARK APARTMENTS
2000 WHITE BIRCH RD., SIDNEY
Just North of Resthaven Hospital
Sea View From Most Suites
(even from the kitchen)
—Large roomy size balcony with privacy
—Self-cleaning oven ranges
—Large 2-door refrigerators
—Sauna and shower
—Health and Exercise room
—Hobby room
Come and see the many, many de luxe features in these brand new suites.
1-Bedrm. suite from $135
Resident Managers
Mr. and Mrs. S. Arden
656-1616 or 477-2300

WEDGEWOOD TERRACE
1655 Chambers Street
Large deluxe 1-bedroom suite, $120
Large deluxe 2-bedroom suite, $157.50
Wall-to-wall carpet
Patios
Auto. electric ranges
Good size refrigerator
Lots of cupboard space
Free laundry and parking
Pressurized halls
Close to town
Bus at door
Elevator
For appointment to view
Phone Resident Manager (Mr. K. Cox) 382-0962
Sorry, adults only

LOOKING AROUND! THEN COME TO GORDON HEAD TOWNHOUSES
Spacious and Gracious living — 2 and 3-bedroom townhouses. Full basement, finished rumpus room, washer, dryer, fridge and stove. Schools! All levels close by. Enclosed Courtyard.
BE PREPARED TO MOVE IN
Come out Shelbourne Street, turn right at Blair Ave., then right again on to Larchwood Drive.
Phone 477-5422

GREENLEAVES
2523 WARK STREET
NOW RENTING
New apartment located on quiet street, walking distance to town. Featuring wall-to-wall carpeting, controlled entrance, coloured appliances, walk up, individual heat control.
Bachelor suites from $100
One bedroom from $120
Two bedroom from $147
Resident Manager
BROWN BROS. AGENCIES LTD.
385-8771 Anytime!

CRAIGMILLER LODGE
1310 TATTERSAL RD.
Country setting — parklike grounds — spacious one bedroom and bachelor suites in charming older Tudor mansion — suites overlook gardens and lawns. Close to bus and shops. Adults only.
2-BDRM — $130
For appointment to view call resident manageress Ph. 383-9299.
or
contact
P. R. BROWN and SONS
742 Fort St. 385-3435

BURDETT MANOR
1045 Burdett Ave.
ALL INCLUSIVE
$130
One-bedroom suite. Available now.
$180
Two-bedroom suite. Available Sept. 1, 1971.
P. R. BROWN and SONS
742 Fort St. 385-3435

COLONY PARK MANOR
1680 Poplar
UNIVERSITY DISTRICT
Compare these features. Colored appliances, carburetors, wall-to-wall carpets, exceptional soundproofing, cablevision, heated indoor swimming and hydro-therapy pools and sauna. Games and hobby shop rooms.
1-Bedroom $143.50
1-Bedroom $145
Res. Mgrs. (Mr. and Mrs. D. Bertrand)
477-1711

$125
BARRINGTON MANOR
2174 Cadboro Bay Road
Luxury new building with all the latest conveniences, near bus, shops and Willows Beach. Lovely carpets of parquet floors. Resident manager. One bedroom suites. Also two-bedroom at $160.
BROWN BROS. AGENCIES LTD.,
385-8771 Anytime!

DIAMOND HEAD
667 HEAD ST.
Brand new apartments now renting. Featuring lumbe-size suites, controlled entrance, wall-to-wall carpet, drapes, roof-top sundeck, coloured fixtures, elevator. Rents from $135, 1 bedroom and $160 2 bedroom. Includes heat and water. Beautiful view. Phone 384-3273.

OLYMPIC VIEW
1140 ESQUIMALT ROAD
Reserve now for October 1st
Choice suites
Large lounge and hobby room
Bus stop at door
Across from shopping centre
Splendid view
Quality throughout
Insect Saturday 111 §
or call 382-7450

CAIRN VILLA APARTMENTS
Brand new 1 and 2-bedroom suites for rent, ideal for retired people, because of its park setting, mature child considered. Located corner of Lampson and Old Esquimalt Road. For further information, call Resident Manager, Mr. Woods at 383-3939.

UNIVERSITY GARDEN HOME
2-Bedroom Townhouse, 1½ bathrooms, family room, opening on spacious lawn. Sundeck, parking, heat, hot water, cablevision, drapes, appliances included. $175. September 1. No pets. 386-6735.

200 APARTMENTS TO RENT UNFURNISHED

ROCK CLIFFE APT.
1378 LYALL ST.
Opening Aug. 15. Picturesque view of Straits and Esquimalt Harbour. Situated next Naden Dockyards. Includes all modern conveniences; Sauna, hospitality room, cablevision, etc. Free transportation available to view suites.
BACHELOR, $120
One Bedroom, $133
Two Bedroom, $155
382-8313

NONALEE MANSIONS
2626 COOK ST.
High elevation. Panoramic views. On bus line. Just ½ block to 2nd bus line.
Available now
FEATURES INCLUDE:
—w-w quality carpets
—Superior soundproofing
—Concrete floors
—Insulated walls
—Oil hot water heating
—Private balconies
—Free parking
—Cablevision
—Controlled entrance
—Covered parking available at nominal charge
Bachelor from $110
1 Bedroom from $125
Sorry, all 2 bedrooms rented
Resident Manager, Ste. 201
385-0987

SWIFTSURE APT.
540 RITHET ST.
One block from Dallas Rd. waterfront. Three blocks from Beacon Hill Park. Beautiful view of the straits.
Available Now
Features Include
—w.w. quality carpets
—Concrete floors and double insulated walls for soundproofing.
—Free parking
—Electric heat included
—Controlled entrance
—Coloured Appliances
—Extra large suite
—Cablevision
Bachelor from $115
1-Bedroom from $125
2-Bedroom from $160
Resident Manager
Suite 208
386-7674

HERITAGE HOUSE
520 RITHET ST.
3—1-bedroom suites remaining
Suite No. 307
382-8313

OAKRIDGE HOUSE
2646 COOK
1- and 2-Bedroom suites
— Resident Manager —
— Suite No. 209 —
— 383-1542 —
H.J.T. INVESTMENTS

UNIVERSITY AREA
1678 FORT ST.
Jubilee-University area — Featuring all modern conveniences PLUS sauna bath and roof-top recreation room. Phone 382-9044 re 1-bedroom suite.
$125
2150 CADBORO BAY RD.
Modern suites on bus line, hardwood floors, stove and fridge and cablevision. Washing facilities. Phone 592-1105
1-bedroom $100
2-bedroom $130
1791 ROCKLAND AVE.
One-bedroom suite with all modern conveniences including drapes, laundry facilities, cablevision, balconies. Individual heat controls, controlled entrance and intercom. On bus line. To view call 388-6349.
$125
1660 FORT ST.
Spacious 1-bedroo msuites in University-Jubilee area. Drapes, balconies, cablevision, washing facilities all included. To view call 384-8544.
$125
1955 ASHGROVE
Madrona Manor — close to shops, spacious, comfortable one-BR suite — drapes, stove and fridge, cablevision included. Rent $130. Phone 385-7873.

A BERNARD and CO. LTD.
655 Fort St. 384-9935

CRESTWOOD APTS.
2330 Cook St.
Available September 1. (Possibly sooner). 2 cute 1-bedroom corner suites, $112 per month. Modern block. Close in, on bus line. Heat, cablevision and parking included in rent. Sorry, no children or pets. Mature adults preferred. Phone for appointments to view, 385-0987.

MICHIGAN COURT
323 MICHIGAN ST.
UNDER NEW MANAGEMENT
1 BR. Rent from $125 to $136. Convenient location, spacious suites, w-w, drapes, individual thermostats, free laundry and parking. Royal Trust 388-4311.
$119
Sunridge Apartment, 1244 Balmoral. One-bedroom suite for $139 all inclusive. Ph. 383-5555.

P. R. BROWN and SONS LTD.
742 Fort St. 385-3435

UNIVERSITY DISTRICT
TARA COURT
3880 SHELBOURNE ST.
Spacious, carpeted, 1-bedroom suite, $137. Modern block, adults. 477-5665, 477-3036. Investors Syndicate Realty Limited.

JOAN CRESCENT
Available September 1st. Two spacious suites, one and 2-bedroom. Electrical appliances, free washing facilities and cablevision. Spacious grounds. Call after 5. View by appointment. 383-0679.

COLUMBIA APARTMENTS, 850 Admirals, 1 bedroom, available September 1st. $127. 2 bedrooms, $150, available August 15. Includes electric heating, hot water, cablevision, etc. 386-7651.

CARYLYE APARTMENTS
230 OSWEGO — 385-5364
1-bedroom, 3rd floor $125
Cablevision, graded balcony, intercom, etc. Parliament Building area. Adults. No pets.

OPPOSITE PARK
Available Sept. 1st. Large 1-bedroom, main floor corner suite, quiet block, mature adults only. $100 includes stove, fridge, cablevision 388-4035 evenings.

BERKELEY APARTMENTS, 1019 Rockland. Quiet adult block, 1 bedroom. Available September 1. $110. 2 bedroom now available from $130. 382-3955, 384-1847.

17 DE LUXE SUITES, NOW renting, new block, 1 bedrooms, 2 bedrooms, and bachelors, next to Beacon Hill Park. Bus goes by door. 675 Niagara Street. 382-9407.

BACHELOR SUITE, LINDEN-Rockland area, newly decorated, cablevision, immediate possession. Middleaged to elderly lady preferred. $85 per month. 384-4475.

2-BEDROOM SUITE OR SECOND bedroom used as sunroom. Partially carpeted. Available September 1. No children. $140. 658-8062.

$125, BRIGHT SPACIOUS 2 BEDrooms. Walking distance, cablevision, older persons preferred. 477-2833, 384-9947.

OAK BAY BORDER, 3-BEDROOM size, hardwood floors, fridge, stove, garage. $140. Available September 1. Call 385-6848.

MODERN 1-BEDROOM, LARGE sitting and dining area, stove and fridge, free laundry. $105 mo. No children. 639 Battery. 384-5473.

COACHOUSE APTS. 1255 GRANT St. Bachelor suite with patio, available September 1. $95 per month. 598-3116.

LOVELY 3-ROOM SUITE, STOVE, fridge. Close to shopping, bus, Willows Beach. Adults. $95. 592-9282.

200 APARTMENTS TO RENT, UNFURNISHED

$110. 1-BEDROOM SUITE IN modern block. Controlled entrance, cablevision. Adults only. 382-3837. 230 Davie.

CLEAN 1-BEDROOM BASEMENT suite, utilities included. $125. 4570 Blenkinsop.

SMALL COTTAGE ON SHELbourne. $60 per month. Phone Randy, 388-5391.

SMALL 1-BEDROOM DUPLEX near park and town, fridge, stove, fireplace, $90. 385-8803.

1-BEDROOM, $115. BACHELOR, $102. Kingsway Apartments, 2598 Vancouver. 592-2318.

201 APARTMENTS TO RENT, FURNISHED

MAY WE HELP YOU?
Why not make use of our detailed knowledge to find the apartment you really want? We will gladly drive you to see a wide selection of furnished or unfurnished apartments in any
District of Your Choice
NO FEE TO TENANT
STERLING RENTAL AGENCY
306, Kresge Bldg.
1104 Douglas St. at Fort
383-7171
Open 9 a.m.-9 p.m.
Including Saturday

AVAILABLE NOW
$129—Ground floor, no step, 3½ rooms (1 bedroom).
Also
$145—Esquimalt, close in, modern, 4½ rm., 2-bdrm., 4-pc. bath, elec. fridge and range, plus main furniture, cablevision hookup, heat, hot water, laundry, drapes, no pets.
Dickie Agencies, 382-4313 (or resident manager, 382-6848.)

$40
1643 Pembroke St.
Housekeeping room furnished. Share bath. Convenient location. Vacant. Call our office to view.
BROWN BROS. AGENCIES LTD.
385-8771 anytime!

1-BEDROOM BASEMENT SUITE, furnished, private entrance, maplewood area, water and light supplied, cablevision, $91 for gentleman. Phone 384-6873 after 5 p.m.

1260 PEMBROKE $135
1-Bdrm. includes heat, water and cablevision.
DON STRIPLING, 384-1361
CANADA PERMANENT RENTALS

AVAILABLE IMMEDIATELY, close in, partly furnished, 2-bedroom upstairs suite, $130. 385-4967 or 385-7654 or 384-6808, 3-9 p.m.

ONE AND 2-BEDROOM SUITES, cable TV. Low daily and weekly rates. Pets welcome.
Canadian Crest Motel, 479-9002.

SUB-LET JAMES BAY, 2-bedroom, all carpet, furnished, adults only. From Aug. 15 to Sept. 30. 383-3049, after 6 p.m.

AVAILABLE IMMEDIATELY, 1-bedroom basement suite suitable for 2 girls sharing or young couple. 385-6869.

OAKLANDS MANOR
Hillside and Cedar Hill Road
De luxe 1-bedroom suites, $150.
Res. Manager, 383-6808, 384-0266.

JAMES BAY
Furnished bachelor suite, available August 15. 383-5333, before 4:30 p.m.

DE LUXE BACHELOR AND one-bedroom suites fully furnished, $130 to $160. 592-9918.

3-ROOM UNIT, UTILITIES INcluded. Respectable reliable working person. 388-4656.

1-BEDROOM SUITE CLOSE TO Naden and Dockyards. Heat and cablevision included. $130. 386-8136.

VANCOUVER-FORT, 1 BEDroom, furnished-unfurnished, 384-9120, after 10 a.m.

COSY MAIN FLOOR 3-ROOM suite. Reliable tenants. 384-8278, 382-9470; 1270 Yates.

$90, SUITE, GAS FOR COOKING, near Jubilee, quiet people. 384-6562.

$65, BACHELOR SUITE, ALL utilities included. Close to Beacon Hill Park. 477-4001.

BACHELOR SUITE, IN MODERN block, near Legislative Buildings, all utilities included. 385-3277.

3-ROOM SUITE, $95. HILLSIDE area. 383-4970.

BACHELOR APARTMENT, $92, September 1. James Bay. 383-8614.

AVAILABLE NOW, BACHELOR suite in Fairfield. $95. 384-9385.

202 APARTMENT FURNITURE TO RENT

Three Rooms from $25 per month
STANDARD FURNITURE
382-5111
Immediate Delivery

203 APARTMENTS WANTED

RESPONSIBLE YOUNG WORKing couple require bright, clean, furnished suite for September 1st. 383-3049 or 592-9850 evenings.

COUPLE AND SMALL CHILD require large suite, small cottage or duplex, on quiet street. September 1. 385-3919, after 5:30.

STERLING RENTAL AGENCY
Needs good apartment rental listings — Now! 383-7171.

206 DUPLEXES TO RENT

$175
Brand New
Children Welcome
3 bedrooms, 1½ bathrooms, close to school and play park. Off Jacklin Road. 1 unit available August 20. Also available September 1, 2 units on Danbrook. Rhynehard Developments Ltd., 384-7171, 478-1983, Sunday calls 479-4509.

NIAGARA STREET
Neat one bedroom s x s duplex, living room with fireplace, stove, fridge, garage. Quiet area. Available Sept. 1st. $120.
KER and STEPHENSON LIMITED
385-3411

OAK BAY AVENUE LARGE modern 1½ bedrooms in 5-plex. Range, fridge, cablevision, hot water. Living room, wall-to-wall. Laundry, storage. $112. Main floor. 2 adults, no children or pets. 384-3845.

$130—$139 JACKSON — NEW 1-bedroom suite with wall-to-wall carpets — fridge and stove. Available now.
PEMBERTON HOLMES
384-8126

FURNISHED, UNIVERSITY area, large, quiet, 4-bedroom, hot water, heat. All electric kitchen. References. No pets or children. 477-6320.

UVIC AREA, NEAR NEW SIDE by side, 3 bedrooms, 2 bathrooms, basement, stove, curtains. Close to all conveniences. Available now. $190. 592-4190.

LARGE 2 BEDROOM SX5 DUplex in Sidney. Stove, fridge and drapes. Available September 1st. Not more than 2 children. No pets. 655-2512.

LARGE 2-BEDROOM SUITE, fridge, stove, drapes. $140 including utilities. Available

HOUSES WANTED TO RENT

METROPOLITAN REALTY LTD.
our RENTAL department. We rent your property and supply the tenants while you are
BURNSIDE PLAZA 386-3565

US RENT YOUR HOUSE. have clients waiting for five three-bedroom homes. We good management, careful ts and reasonable rates. MBERTON HOLMES LTD. 384-8126

YOU CANNOT SELL YOUR e, we have reliable tenants ting to rent. Phone Mr. Kean, man Investment Co. Ltd., 386-

OSUN COLLEGE, INSTRUC- and wife need small inexpen- house in Oak Bay-Gordons area, from Sept. 1. 656-2637 ings.

RENTALS WANTED plete management services by ned competent personnel. DON STRIPLING, 386-1341. NADA PERMANENT TRUST

NTLEMAN PENSIONER es to rent cottage, cabin or ething out of town, anywhere. tember 1st. Victoria Press, 112.

YSICAL EDUCATION DIREC- at YM-YW and family requires furnished 2-bedroom home. ediately. South Fairfield area. 5461, until 35.

NTED: URGENT! 2 OR 3 rooms. Oak Bay or Mt. Doug. School districts. 382-8497 eve- gs.

ALL HOUSE OR FLAT, FOR onsible couple, moderately ed, for immediate rental. dly to Victoria Press, Box 198.

r-rental houses — suitesently needed, furnished or rnished. HOUSING REGISTRY—386-2704

NTED: SECLUDED HOUSE country, acreage preferred. ne Elizabeth, 477-3516 between p.m.

NTED TO SUBLET BY SEP- mber 1, a house or a house ller in Esquimalt area. 384-5421 386-2457.

UNG RESPONSIBLE WORK- couple require 1 or 2-bedroom ms. Phone Bob, 388-1459 or 7755.

OR 3-BEDROOM HOUSE NEAR iversity. With basement or rage. By September 1st. 477- 4.

EDROOM HOME, CLOSE TO ools, soon as possible. 598-3634 er 6.

NTED IMMEDIATELY: COT- e or small secluded house with rk area. Reasonable. 478-1471.

AILY WISHES 2-BEDROOM furnished house. Reasonable. ctoria Press, Box 203.

4 BEDROOMS, VIC WEST- quimalt. Rent with option to y. 382-4585.

BEDROOM COTTAGE BY SEP- mber 30. Langford or Colwood. 2-6204.

ORKING COUPLE, NEEDS use, September 1. 592-6316, 3279.

ANTED: 3 BEDROOM HOUSE n Oak Bay as possible. 478-9343.

LS HALLS, WAREHOUSES, STORES AND OFFICES TO RENT

PRIME GROUND FLOOR SPACE
Oak Bay Avenue
deal for Medical or Pro- essional offices, boutiques, specialty shops, etc. Will design and create interior to suit. Present tenants in- clude, Dentist, Beauty Salon, Yacht Supply Sales. Rents from $12 to $480; floor areas from 340 sq. ft. to 1320 sq. ft. Contact Manager — Mr. A. Gieul, 592-6345. or 388-5491

MEDICAL DENTAL GROUND FLOOR SPACE
800 plus sq. ft. with separate entrance and washroom. Ample parking. $200 per month. Contact Mr. R. Bowlby, 598-1790 or 388-5491. PARK PACIFIC APTS.

BLANSHARD NEAR FORT

EXCELLENT RETAIL STORE PREMISES. MAIN FLOOR AREA 1336 SQUARE FEET WITH MEZ- ZANINE AREA OF 168 SQUARE FEET. SUITABLE OFFICE, SHOWROOM OR STORAGE. ALSO LARGE BASEMENT AREA AVAILABLE.

KER and STEPHENSON LIMITED—385-3411

NEW WAREHOUSES AND OFFICE SPACE FOR RENT
Three good close in locations. Dock loading with good parking. Reasonable rents, various sizes. R. Hanson, Island Homes Ltd., 386-7341 or res. 477-3726.

AVAILABLE IMMEDIATELY
In new building — town location — Lots of parking — 853 Caledonia. Ground floor com- mercial or office space and 1st floor office space. Fully carpeted and partitioned. Rents $285 and $325. Call T. MANN at 386-7761 D. F. HANLEY AGENCIES LTD.

PRIME OFFICE SPACE AVAIL- able with attractive leasing terms. Also retail space in various parts of the city, some available now. BOULTBEE, SWEET REALTY LIMITED 388-5547

YATES ST.
800 BLOCK
Large, clean store, 2000 sq. ft. and full basement. $325 p.m. Royal Trust 388-4311.

DOUGLAS STREET — Centre of Downtown, heated store of approx. 1300 sq. ft. available Jan. 1972. On lease at $375 p.m. The Royal Trust. 388-4311.

PRIME OFFICE AND WARE- house space. Ideal for construction firm or adaptable to any kind of business. Lots of free parking. Va- cant. Reasonable. 479-6924.

YARROW BUILDING
Limited office space available 300 to 600 sq. ft. Royal Trust 388-4311.

OFFICE AND WAREHOUSE space for rent. For particulars call 383-5911.

1035 PANDORA AVENUE, 750 SQ. ft. of well appointed office space, off street parking. 382-5441.

OFFICE FOR RENT, STENO- graphic and telephone answering available. 624 Fort St., 385-2446.

BUILDING FOR RENT, 2730 QUA- dra. 382-2423.

OFFICE AND WAREHOUSE FOR rent. Reasonable. 386-8435.

230 PERSONAL LOANS AND INSURANCE

IF YOU NEED MONEY FOR ANY REASON

Amount	Approx. Mtge. Monthly Pymt
$2000	$23.54
$3000	$37.27
$5000	$59.09

Examples on loans with amortiza- tion to 10 years.
1st and 3rd Mortgages arranged. Agreements and Mortgages pur- chased.

AVIS, 1351 Hillside
386-9715; 386-9046 Evenings

CUT YOUR MONTHLY PAY- ments in half — Call B. LEDUC 386-1214 or 386-3975
M. P. Tellier Securities Ltd.

MONEY
For Any Reason
ISLAND FINANCES LTD.
386-4381 764 Fort St.
Locally owned and operated Since 1925

HAVE $9,000 TO $6000 FOR 2ND mortgage. Tom Johnstone, 450-3169 anytime.

235 MORTGAGE LOANS AND INSURANCE

THE EQUITY IN YOUR HOME IS YOUR BEST CREDIT REFERENCE

No red tape.
No credit references required.
No employment checks.
No obligation.
Yes our service is fast.
Yes our rates are low.
Yes we make 1st, 2nd and 3rd mort- gages.
Yes we buy existing mortgages and agreements.

If you need money for any reason and you have equity in your home, then call the mortgage specialists. Difficult deals are our specialty.

RAE INVESTMENTS LIMITED
Anywhere on Vancouver Island
Victoria 383-7191
Nanaimo 754-2105

FIRST AND SECOND HOMEOWNER MORTGAGE LOANS AVAILABLE

MONEY IMMEDIATELY AVAIL- ABLE on the equity in your home. Enquire today for details concern- ing our new payment mortgage loans. CALL TODAY and we will be right out. No obligation when you call.
MORTGAGE DEPT.
JOHN LUKAZ
385-9741
24-HOUR SERVICE

WE PURCHASE EXISTING MORTGAGES AND AGREE- MENTS FOR CASH.

REFINANCING OF EXISTING MORTGAGES A SPECIALTY.

J. A. Henderson Realty Ltd.
1010 Blanshard St.

2nd MORTGAGE LOANS FROM PRIVATE FUNDS WITHOUT BONUS
At a fully-disclosed and reasonable interest cost chargeable only from the date of loan to the day of payoff.
WE CAN USUALLY OBTAIN A HIGHER PRICE for your second mortgage or agreement. VIC- TORIA and UPISLAND. Your document can be appraised for immediate sale for cash without obligation or I will arrange a loan against this plan which is best for your circumstances.
COUNTRY, UP-ISLAND AND GULF ISLANDS MORTGAGES
REFINANCING A SPECIALTY

VACANT LAND AND LAND DEVELOPERS LOANS ANYWHERE
Please Call Mr. Thomas at
DOUGLAS HAWKES LTD.
990 Blanshard St.
384-7128 Res. 479-6382

MAY WE HELP YOU WITH YOUR MORTGAGE PROBLEMS

BLOCK BROS. REALTY LTD.
B.C.'s largest real estate firm, have helped thousands of people to buy or sell their homes and have helped them solve their real estate problems.

Perhaps we can help you with your financing or mortgage prob- lems by arranging new mortgage financing for you.

Phone the problem solvers—

BLOCK BROS. REALTY LTD.
MORTGAGE DEPARTMENT
1800 Blanshard Street
386-3231 386-3231

MONEY TO LOAN
If you own your own home and want to borrow from $2500-$15,000 for any purpose, we now have preferred mortgage interest rates in effect.

P. R. BROWN & SONS LTD
762 Fort St. 385-3439

MONEY TO LOAN ON mort- gages. Quick decisions. Also agreements and mortgages pur- chased for cash. See us for top price.
A. BERNARD and CO. LTD.
655 Fort Street 384-9335

MORTGAGE LOANS
First mortgages available to any amount at current interest rates. Quick decisions.
BROWN BROS. AGENCIES LTD.
1125 Blanshard 385-8771

CASH FOR YOUR MORTGAGE or agreement for sale. Quick decisions and highest prices paid. A. Brahmsville, Financial Survey Ltd., 384-9205. Res. 592-0638.

234 MORTGAGES FOR SALE

$10,000 AGREEMENT, 7¾%, NO term, $80 per month, sell for $6,600 to yield 10%. 384-8823.

238 WANTED TO BORROW

FIRST MORTGAGE $20-$25,000. 200% secure. 386-0213.

240 BUSINESS OPPORTUNITIES

RESTAURANT ENTERTAINMENT $40,000
Located one mile from City Hall, approx. 3500 sq. ft. building on a huge parking lot. Fully modern kitchen and restaurant equipment. Suitable for expansion to night- club, etc. by imaginative pur- chaser. Existing business name not included. Irreplaceable at price offered.
BRENT D. EWING
(386-1097)
BAYSHORE REALTY LTD.
386-8424

GROCERY STORE
Just ideal for man and wife to operate. Turnover of $83,000 per year. Situated on main throughfare and a dense residential area. Full price only $7,500. Plus stock. Phone Victor Wong, 385-2458 any- time Byron Price and Associates Ltd.

SPECIALTY FOOD STORE ON Douglas Street, tastefully laid out. Terrific potential for sharp mer- chandiser, must sell for health reasons, will take property or mortgages in trade. 383-7766, Mon- day-Friday.

EXCELLENT UP-ISLAND GRO- cery store with 3 bedroom, living quarters on Trans-Canada High- way. Grossing over $100,000. Prin- cipals only. Victoria Press, Box 210.

BARBERS OPPORTUNITY TO get into a good location with high school and vocational school close by. Shop and living quarters are all in one. For further particulars phone 656-5316.

RESTAURANT IN COLWOOD
In an active shopping area on main paved road. Parking. Terms on $27,000. Shirley Philips of Lax Hughes Agencies. 478-1759 or Res. 478-2439.

INTERESTING, EASILY RUN "Antique Shop", in choice tourist location. Priced for quick sale, including stock, at $10,000 cash. This is a new listing. Leverton Realty, 383-6011, for details.

MARINAS
Sell in your blood — like the smell of Okum — want to live by the water? Call now and talk marinas with GRAE LANGSTON, 386-8996 of Island Pacific Realty. 386-6231.

"FOR 17 YEARS I HAVE MADE excellent living sitting at home. You too can learn to cash in on exclusive business. $2,500 required. Victoria Press, Box 179."

240 BUSINESS OPPORTUNITIES

MODERN MOTEL
Prime close-in location, grossing $47,000. Exceptional value, could not be duplicated at $495,000. Price of $385,000

MODERN WAREHOUSE
Complete with shop, offices, showroom and warehouse storage space — 2-storey frame bldg., corner location with level access on each floor — ideal for contrac- tors, floor covering, painting and decorating, electrical, etc. MUST BE SOLD FOR HEALTH REA- SONS.
FULL PRICE $45,000 (GOOD TERMS)

SHEET METAL AND ROOFING
Fully equipped sheet metal and roofing business, includes 3 trucks, 3 lathes, brakes, rollers, shears, crimpers — all hand tools — no charge for goodwill. Must be sold, for health reasons. Full price (with terms) $20,500. Modern shop and warehouse also available — see above.

3.02 AC. WATERFRONT
Zoned garden court. Suitable for approx. 70 units. Ideal for de luxe garden court or condominium, at $6 per sq. ft.
FULL PRICE $260,000

S. W. ANDERSON LTD.
514 Fort St. 384-9328

DOWNTOWN BUSINESSES
Tremendous uniform business in downtown area. Established for 21 years and grosses over $50,000 per year. Low overhead. Owner wants to retire. Terms available at $12,900 plus stock.

"ALSO": $1,000 will buy Timax Repair Centre and Mini Budget and consignment centre. Well es- tablished business with lots of po- tential in good downtown location.

For further information please call SUE WARKE, 386-7741, 383-2202.
D. F. Hanley Agencies Ltd.

PET SHOP
Exceptional opportunity for animal lovers interested in unique and ex- otic varieties of animal, bird and fish life. High return on small ini- tial investment, room for expan- sion.
$11,500
JOHN D. BOSDET
386-7521 479-3916
Boorman Investment Co. Ltd.

WATERFRONT THRIVING MOTEL
Earn a good income during the summer and enjoy the winter away. Excellent family accomo- dation plus 9 rental units. Over 10 acres of grounds give exceptional development possibilities. Full price $125,000. $40,000 may handle. Jack Mears, 598-3201; Jack Mears Oak Bay Realty Ltd.

GOLDEN OPPORTUNITY
Just the opportunity for the smart buyer — comfortable 2-bedroom bungalow in top shape plus operating confectionery business that will provide comfortable living for owner-operator — Priced reason- able at $29,500 — for further information and appointment to view call:
384-8124 GORDON PAGE 477-8058
PEMBERTON HOLMES LTD.

LOOKING FOR RESTAURANT AND CABARET?
Fully licensed dining lounge, ball room and cabaret in downtown Victoria. Over 3,000 sq. ft. of flo ing area. For further particulars call Helen Hicks or Jo Ann Hoppe at 477-1841.
BLOCK BROS RLTY.

ESTABLISHED REAL ESTATE OFFICE
EXCELLENT LOCATION, FULLY EQUIPPED. REA- SONABLE. ALL REPLYS CONFIDENTIAL. VICTO- RIA PRESS, BOX 213.

RESTAURANT
On Island Hwy. in busy shopping mall and close to local tavern. Seats 58. Terms on $21,000.

Also
On the main Highway is a busy little restaurant with seating for 22. A 2-bdrm. apt. included for $14,000.
476-1729 SHIRLEY WILDE 478-2459
REX HUGHES AGENCIES LTD.

DOWNTOWN BUILDING, $195,000
Opportunity! This building has 4 display floors and mezzanine with good elevator — oil hot water heat- ing. Possible for present business to be taken over. Excellent down- town location. Call Mr. Hara Hodson, 384-7128 Res. 382-3635. Douglas Hawkes Ltd.

TASTEE-FREEZ
Burnside Plaza, Victoria, B.C. $45,000 annual gross sales. Good opportunity for growth. $15,000 will handle. Write Tastee-Freez (Pac-ific) Ltd., C-O (Office Overload), 895 Fort St., Victoria, or phone 388-5565.

LAST CHANCE TO SEE
Illness will remove this splendid commercial opportunity. A manu- facturing and-or retail outlet of 1500 sq. ft. plus two 2-bedroom suites asking only $28,000. To sell call Mrs. LaLonde, 384-6758 or 478-1729. Rex Hughes Agencies.

WHOLESALE AND RETAIL
Illness forces the sale of this well established bakery. Fantastic op- portunity for still further increase. (Business has almost doubled in past year). For further informa- tion call Ray Morrison, City Bro- kerage. 384-3547.

TRADE COUNTRY GROCERY
with living quarters situated on approx. 3 acres, for any other property, subject to inspection, eq- uity $31,000. Call Ted Chartres 385-2458. Byron Price and As- sociates Ltd.

ONE OF BEST CORNER GRO- cery stores in town. Owner has other interests. Phone after 6 p.m.; 383-8411.

241 BUSINESS OPPORTUNITIES WANTED

$100,000 CASH AVAILABLE FOR HOTEL
Have legitimate client with $100,000 for well paying hotel. All replies are kept strictly confiden- tial. Will inspect immediately. E. Kneison, NANAIMO REALTY CO. LTD. 756-5566 eves. or 754-2311 days.

244 REVENUE PROPERTY

$44,800
DELUXE DUPLEX
Completed in 1970. Never a vacancy in the $200 plus brackets. Prime rental area in Esquimalt, close to all school levels and shopping. Private sundecks, large living room with fireplaces, three bedrooms, wall-to-wall carpet, avocado appliances and drapes included. FURTHER basement development potential.
BRENT D. EWING
386-1097
BAYSHORE REALTY LTD.
386-8424

13 SUITES
LARGE CORNER 1-BEDROOM SUITES, BUILT BY MASTER BUILDER. GROSS INCOME $18,720. NET IN EXCESS OF $1,000 A MONTH. CLOSE IN LO- CATION. NO REPAIRS OR MAIN- TENANCE FORSEEABLE FOR 8 YEARS.
ASKING PRICE $146,000
NO MORTGAGE
TRADE — TERMS — CASH
SEE THIS BEFORE YOU DECIDE
GEORGE RANDALL
477-4280
Swinerton, Stewart Clark Ltd.
383-7481

SIDE X SIDE DUPLEX
One of the best buys in Victoria today! So new it has never been lived in. 2 good bedrooms each side, carpet in each living room, custom made kitchen cupboards, 3-pc. baths, large utility room wired and plumbed for 2 sets of washers and dryers. Separate hot water tanks, separate meters. Terms already arranged for suiti- fied clients. For private showing call
JOHN BUNYAN
Bus. 388-4271 Res. 477-4513
J. H. Whittome and Co. Ltd.

19 SUITES
Central location. Newly con- structed. Contact R. Quiles, 477- 1791, O.K. Rentals.

244 REVENUE PROPERTY

FAIRFIELD
12 SUITES
A real find — easy to manage apartment building in ex- cellent condition. Five 2-bedroom suites, 7 bachelor suites — has proven rental schedule — has been consis- tently rented. Ideal for absen- tee owner or living-in resi- dence. Shows a good return. Full price $75,000. Exclusive listing. Call Don Whyte, 592-2407.

OAK BAY VILAGE BUSINESS PREMISES STORES AND SUITES
In the heart of Oak Bay Vil- lage. On a valuable corner. 13 rentals, six on lease with escal- ator clauses. Good parking. These buildings have been carefully maintained. Good cash flow. An ideal investment at $152,000. Exclusive listing. Call Don Whyte 592-2407. OAK BAY PROPERTIES LTD. 2227 Oak Bay Avenue

1759 ROCKLAND AVE.
FORMERLY THE LAVISH MANSION OF A LIEU- TENANT-GOVERNOR OF BRITISH COLUMBIA. THIS IS UNQUESTIONABLY THE BEST CONVERSION IN THE VICTORIA AREA. SEVEN DE LUXE SUITES PRODUCING GROSS REN- TALS OF $13,500 PER ANNUM. STANDING ON A CHOICE CORNER LOT OF ALMOST ONE ACRE IN THIS MOST EXCLUSIVE RESIDEN- TIAL AREA. IT'S SHOULD PROVE OF INTEREST AT THE ASKING PRICE OF $95,000.
386-5765
EERIC CHARMAN
CHARMAN PACIFIC REALTY LTD.

ROCKLAND AVENUE
11 VIEW SUITES
GARDEN PATIOS
PRESTIGE LOCATION
NET
10%
PLUS
EQUITY BUILD-UP
FLEXIBLE TERMS
JIM BROWNLEE
598-1378
Swinerton, Stewart Clark Ltd.
383-7481

SIDE X SIDE DUPLEX
One of the best buys in Victoria today! So new it has never been lived in. 2 good bedrooms each side, carpet in each living room, custom made kitchen cupboards, 3-pc. baths, large utility room wired and plumbed for 2 sets of washers and dryers. Separate hot water tanks, separate meters. Terms already arranged for suiti- fied clients. For private showing call
JOHN BUNYAN
Bus. 388-4271 Res. 477-4513
J. H. Whittome and Co. Ltd.

HOME AND INCOME
Attractive revenue property locat- ed ½ block to the sea, near Bea- con Hill Park. Owner occupied, spacious panelled living room with fireplace, full dining rm., beamed ceilings, large cab. kit. with break- fast nook. 3 bedrooms upstairs. Rent of $306 from 3 furnished units long time tenants, never a vacancy. There is a full high basm. with drive-in garage, workshop and extra plumbing. Clear title or large 75% mtge. can be assumed. Price $42,000.
C. R. HOLLAND REAL ESTATE
620 VIEW, 385-6824 or 592-6619

FAIRFIELD DUPLEX SEAVIEW
Older but in good shape is this up and down duplex on popular Holly- wood Cres. Main suite — bed. beamed ceiling, LR, large kitchen, 3-pce. bath. Upper suite — 2 bed., large LR and kitchen, 3-pce. bath, own entrance. Full basmt. for main suite with 1 bed. Asking $39,000.
SHEILA PEPIN
386-2911 — 479-2101
Shirley Philips' Homefinders Ltd.

INCOME AND HOME $26,300
2,100 sq. ft. — Solid up and down duplex, ½ block from water at Beacon Hill — spacious rooms and modern kitchens — Full basement. Fr. A 2-bdrm. apt. included for $14,000.
476-1729 SHIRLEY WILDE 478-2459
REX HUGHES AGENCIES LTD.

SIDE-BY-SIDE DUPLEX
FACING GOLF COURSE
Excellent living and rental area. Attractive stucco duplex built 6 years. Each side 3 bedrooms, 16x16 living and dining room, with uninterrupted view, cab. kit. with eating area. Full bsmt. for rumpus rm. and extra bdrm., carport & garage. Price $36,000. To View Phone:
C. R. HOLLAND REAL ESTATE
620 VIEW, 385-6824 or 592-6619

5x5 DUPLEX
CENTRAL HIGH AREA
Fully renovated inside. Large, clean, and in good condition. 2 bedrooms on one side and large bachelor on the other. Over 1000 sq. ft. with two completely sepa- rate suites. This priced to sell at only $31,900 as owner trans- ferred. To view, viewing please call—
JIM WEST 384-8126
PEMBERTON, HOLMES LTD.

APARTMENT BUILDING FOR SALE
38 SUITES
Good location, near Beacon Hill Park. One year old. Shows reason- able return. Can be assumed on a reasonable amount of cash. Full price $440,000. For complete details please call Mr. Martman, 479-7151, evenings 656-2040.

MODERN 5X5 DUPLEX
863 sq. ft. each side. Living room 19x11½, 3 good size bedrooms, cabinet electric kitchen 13½x8. Full basement, gas furnaces, hot water and meters. Live in one side and the other will pay the mort- gage. Minimum $19,000 cash down. To view phone Frank Beamish, 385-2471. Johnston and Company Ltd.

4 PLEX — $15,000 DOWN
—Modern stucco building.
—In immaculate condition.
—Handy to shopping centre.
—Never a vacancy here.
—Two 2-bedroom units.
—Two 1-bedroom units.
—Terms by vendor's agreement.
—Price $54,900 — For details
TED BOWDEN, 479-1479
NATIONAL TRUST CO., 386-2961

NEW LISTING
DUPLEX $22,900
NEAR JUBILEE HOSPITAL
Spacious up and down duplex re- cently redecorated. Automatic oil heat, heavy wiring, 2 bedrooms up and 1 down, full basement conve- nient location.
Ron MacDonald 386-2111
Montreal Trust

LOOKING FOR REVENUE
Be sure to see this charming con- version to seven suites, grossing $6,000. Vacancies and maintenance are nil. New shake roof in 1971, new 200 amp. electric panel, fire alarm system, situated in a good, quiet rental area. Priced to sell at $43,700. BEN BARENT of NEW- STEAD REALTY LTD. 382-8117 or 382-9219.

CITY CENTRE ONLY $19,900
Fully furnished, top condition; new copper plumbing, 220 wiring, re- decorated. Very good opportunity for future. 3 rentals plus 2-roomed suite for owner, high basement. Call ROMA NICOLL, 384-2935 Mey- fair Realty Ltd.

$35,500
Near New — Side by side duplex — fully developed upstairs and down — 3 bedrooms each — large living room — double plumbing — both sides rented since new in February. Excellent investment — appointments through MR. WYATT 384-3231, Block Bros.

OAK BAY
Side-by-side duplex with full base- ments, oil heat, drive-in garage, 2 bath sides, separate Dining, L.R. with fireplace. Easy terms.
384-1362 Ken Wright 598-3183
Canada Permanent Trust

FORT AND ST. CHARLES AREA.
Well-constructed stucco apartment building, large lot, beautiful 3-bedroom owners' suite with sliding glass doors to patio. $900 month income, $65,000, $10,000 down. 386-9350.

DUPLEX, IN GOOD RENTAL area, $3,000 PA revenue as solid construction as you can get. Pro- fessionally remodelled last year. Feature extra vacant duplex lot. Shirley Philips' Homefinders Ltd., 384-2911.

244 REVENUE PROPERTY

VERY WELL LOCATED — 29 suites — older building with good revenue, $245,000, details with Mr. Ken Cohen, Shirley Philips' Homefinders Ltd., 386-2911.

WELL-KEPT OLDER HOME FOR large family, or revenue home, Fort, Cook Street area. Asking $27,500, or close offer. Phone 386-7459. Not on Sundays.

APARTMENT SITE WITH REVE- nue. This 8-suite apartment with 10,000 sq. ft. of apartment zoned, $410 per month revenue, for only $44,500. Private by owner, 479-6171.

16 SUITE APARTMENT IN OAK Bay, on 30,000 sq. ft. of land, zoning, $178,000, will accept good side-side duplex in trade. Owner, 592-6429.

IMMEDIATE POSSESSION, PRI- vate sale. Spacious, charming up and down duplex in good area, up R.R. each. Up Rented, $135. Asking $28,000. Phone 386-7174 or 385-5319.

245 REVENUE PROPERTIES WANTED

URGENT! — CLIENTS REQUIRE 3-bedroom, 5x5 duplex — Esqui- malt or Jubilee area.
TED BOWDEN, 479-1479
NATIONAL TRUST CO. 386-2961

FRUSTRATED BUYER WANTS 40-80 apartments, already built, up to 3 years, principals only. Victo- ria Press, Box 154.

247 COMMERCIAL OR INDUSTRIAL PROPERTIES

1. 1361 DOUGLAS STREET, NEAR Mayfair Shopping Centre. Fine lo- cation with about 27700 sq. ft. suite new building, blacktop park- ing.

2. 100' vacant, North Park Street in Limited Industrial Zone.

Call J. E. B. Holdom, Flack-Hol- dom Investments Ltd., Marine Building, Vancouver, B.C. 685-0471.

DOWNTOWN
Zoned C2 Commercial. 85x120 corner location, ideal for offices and suites. $45,000.

SAANICH
Zoned light industrial, house and lot 80x200, asking $27,500. Full particulars from Mr. Fortune at Island Homes Ltd., 2502 Douglas St., Tel. 382-7945.

COLWOOD: 1.61 ACRES, EX- cellent commercial location. Lease to developer. 479-4594.

250 HOUSES FOR SALE

RRRRRRRRR
RRRRRRRRR
RRR RRRR
RRR RRRR
RRR RRRR
RRRRRRRRR
RRRRRRRRR
RRR RRRR
RRR RRRR
RRR RRRR
RRR RRRR
RRR RRRR

RITHET AGENCIES LIMITED
714 Fort St. 382-4251

ROYAL OAK (BROADMEAD)
Modern 3-bedroom home. Large living room, dining room, doors to sundeck. Full high basement. Extra bedroom and rec. room. Large high lot with views of the valley and mountains. $32,900.
E. WILKINSON—382-4251 anytime.

BEAUTIFUL CENTRAL SAANICH
LUXURY HOME
POST AND BEAM RANCHER
Full size heated and filtered pool. Large living room and dining room. 3 bedrooms, ultra modern kitchen. Recreation room. Many more features. High half-acre lot. Panoramic views. Asking $67,500. Good Terms.
E. WILKINSON—382-4251 anytime.

KEATING HEIGHTS
2412 BARBARA
Large 3-bedroom home. Good size living and dining rooms. Full high basement with rec. room space for extra bedroom. Sundeck to take advantage of the panoram- ic views. $32,000.
E. WILKINSON—382-4251 anytime.

MODERN CHARM
EXCELLENT INCOME
from the completely private self- contained suite containing stove, fridge and washing machine. Pri- vate entrance and separate address. The one-step entrance on the main floor leads to 1200 square feet of immaculate and beautiful living space. Living room with fireplace, dining room and kitchen are all exceptionally large. One twin size and one smaller bedroom and beautiful bathroom. Cupboard space is really exceptional. Oil heat and the hot water is oil heat- ed too. Conveniently located for transportation, schools and priced right at $24,900.
MRS. PAT JONES — 385-1616

ELK LAKE
Located at 3921 Pat Bay Highway this genuine Tudor home with sweeping sea views of Haro Strait is under-priced by several thou- sand dollars because it is close to the Pat Bay Highway. The lot is almost half acre with ponds, flow- ers and fruit trees. The living and dining rooms are very large, with beamed ceilings, and there are three large-sized bedrooms. The property can be approached from East Saanich Road. Priced to sell at $34,900. Call DAVE TAYLOR or BILL SIDHU, 382-4251, for viewing.

GORGE
Two bedrooms up and two down make this a home for a large fam- ily. There is a nice living room and the kitchen has a large eating area. A full basement with room for development, make this a good buy at $17,900. To view call DAVE TAYLOR or BILL SIDHU, 382-4251.

1007 BANK ST
MUST BE SOLD
Two-bedroom home with living room and dining room. Full ce- ment basement with rec. room. Corner lot close to everything. Vendor transferred. Asking $22,500. To view offer.
E. WILKINSON—382-4251 anytime.

NATIONAL TRUST CO. LTD.
2 LOCATIONS TO SERVE YOU
HILLSIDE SHOPPING CENTRE
FOR THE PROFESSIONAL OAK BAY MAGNIFICENT VIEW
This home reflects the highest quality throughout and is in im- maculate condition. Perfectly de- signed for comfort and easy care. The living room offers a fabulous unobstructed view. Four bedrooms (master ensuite). Recreation room with bar and fireplace. Extraor- dinary well planned spacious kitch- en with large dinette with doors leading to a large sundeck where the view is fabulous. Private patios and lovely landscaping, easy to care for.
$56,500
(EXCELLENT FINANCING)
ALL REASONABLE OFFERS SERIOUSLY CONSIDERED FOR POSSIBILITY OF ACCEPTANCE.
W. G. MOORE
Res: 658-8681 Off: 386-2961
DOWNTOWN
1280 DOUGLAS

PRIVATE
2½-acre Mini Ranch
Lovely Cordova Bay. All seaview. Beautiful 3-bedroom home, modern barn and corral. Must see to appreciate. 658-8183.

ROSE HILL AGENCIES LTD.
Real Estate and Insurance
908 Hillside Ave. 386-8178

250 HOUSES FOR SALE

PEMBERTON HOLMES
1002 GOV'T
384-8126
"SINCE 1887"

OPEN HOUSE
4:30 - 8:30 WED. THURS.
1211 WYCHERLY
LARRY M. BROOKS
384-8126 479-2918

OPEN HOUSE
Friday 2-4 P.M.
Saturday 1:30 - 4 P.M.
UPPER LANSDOWNE SLOPES
2973 Aldowne
$34,500
Immaculate 3-bedroom dining room, modern kitchen — full basement home — secluded grounds Must be seen to be appreciated.
JOHN F. COLWELL
384-8124 592-9828

2795 RICHMOND AVE.
WILL BE
OPEN FOR INSPECTION
ON
SATURDAY, AUG 14, 2-4:30 p.m.
Immediate possession. Owner transferred MUST BE SOLD. Ex- cellent opportunity for family with small children, 3 bedrooms, split level, equipped with rugs, drapes and appliances. All offers will be considered to the listed price of $24,500.
For prior inspection just call
384-8126 MR. GREENE 383-0795

IMMACULATE HOME AND GARDENS
FOR $38,500
Absolutely charming home with warm panelled den overlooking beautiful patio. Two bedrooms with master ensuite. Living room having raised stone fireplace. Terms excellent.
Easy To View
JIM McNAUGHT
384-8126 382-8943

LUXURIOUSLY LOVELY
To the UNIVERSITY PROFESSOR seeking a home with space, charm and of UNIQUE DESIGN, this one, custom built less than two years, will undoubtedly appeal. It offers almost 3000 sq. ft. of modern ele- gance and good taste. A complete- ly finished home on 2 floors. It provides 4 bedrooms, 3 bathrooms, in addition to living and recreation rooms with fireplaces. Dining room, den and beautiful spacious and well equipped kitchen and util- ity rooms. It would be impossible to reproduce this lovely home today for less than $60,000 but due to special circumstances, the owner has authorized us to sell at only
$56,900
A unique opportunity for some lucky homeseeker who can afford a home of this high quality. For full information and appointment 384-8126 MR. GREENE 385-9755

3 BEDROOMS
$17,900
This is a perfect starter which can be purchased for a LOW DOWN PAYMENT. Situated in a new sub- division this must be seen. Please call
LARRY M. BROOKS
384-8126 or 479-2918

2 HOUSES on 2 ACRES
Two fine homes on 1 acres in the Happy Valley area. Priced to sell at only $40,000. For further info please call
LARRY M. BROOKS
384-8126 or 479-2918

COMPLETE SECLUSION
$32,000
This 4-bedroom home is only 6 minutes from the city centre but has all the amenities of estate living. Large fir trees, rock gardens, fruit trees, and a view of the water from atop a rock knoll. Quite different in every aspect. For further information call me.
JOHN F. COLWELL
384-8126 592-9828

BEAUTIFULL LOCATED
1820 RICHARDSON ST.
$32,500
Close to Park, Schools, Shopping, and transportation. Over 1300 sq. ft. of living area on one floor. Good size lot with secluded patio. 3 bedrooms up, one down. Family room, separate dining room. DRIVE BY AND CALL ME FOR FURTHER INFORMATION.
JOHN COLWELL
384-8126 592-9828

4 BEDROOMS
IMMACULATE CONDITION
IMPECCABLE GROUNDS
This is a new exclusive listing of beautiful home. The basement has been fully developed and the grounds give you your own park. Separate double garage with boat or trailer parking attached. Truly a gorgeous listing at $34,700.
JIM WEST 384-8126

DE LUXE, 2 BDRMS
COMPLETELY RENOVATED
JUBILEE AREA
This is an exceptionally well done renovated home of sound construc- tion. Beautiful views from high location yet it has a level access paved lane at rear with garage. Just reduced to $24,900. A MUST SEE!
JIM WEST 384-8126

HIGH QUADRA — MAPLEWOOD
NO-STEP BUNGALOW
Ideal retirement home, 2 bed- rooms, living room with fireplace, modern kitchen with eating area and utility. Oil hot water heating. Close to transportation and shoppi- ping. Price $23,800 with some fi- nancing available. For further in- formation and appointments to view, please call—
384-8126 TED PARTRIDGE 592-3451

NORTH OAK BAY
WILLOWS AREA
4 BRS., $27,900
We invite your inspection of this fine 1½-storey Tudor type family home, featuring:
—2 roomy bedrooms, 4-piece bath on main.
—2 bedrooms with 3-piece bath up, also partially completed chil- dren's playroom up.
—20x14.5 living room with fire- place, separate 12.4x11.4 dining room, leaded doors, modernized kitchen, full basement. Drive-in garage, fenced yard. Low inter- est mortgage. Close to good schools and other amenities.
For viewing or extra information:
Please call—
C. A. CLIFF ANDERSON
477-3994 or 384-8126

ONLY $16,950
Older-styled 3-bedroom home in good condition on smaller garden lot — OOM heating — wiring and plumbing renewed — a real family home for the 'Go-Home-for- Lunch' father — financing ar- ranged to interested purchaser — see it now with
GORDON D. PAGE
384-8126 477-8058

MOVE IN NOW
Buy direct. Phone us for your new home needs. We have homes of 3 bedrooms, full basement one to one plus one-half baths, sundecks, carports, plus and plus, situated in Gordon Head and the City on quiet streets and beautiful views. Very reasonably priced. Low down payments and low monthly payments, low interest. Ph. Kasabuchi Construction Co. Ltd., 386-6191, 592-6081.

WOODLEY ESTATES LTD.
Real Estate
Appraisals
N. E. HYDE—388-7361

INTERESTING, SAANICH LAND- mark, large lot suitable for the re- tiree. 658-8364.

250 HOUSES FOR SALE

OPEN!
"HOMEFINDERS"
977 CULDUTHEL

OPEN! OPEN!
WED. 2-4:30 P.M.
3358 BISCOE DRIVE
See this tremendous family home in a very desirable location. —Over 1800 sq. ft. of finished living area.
—Full basement has family room with fireplace.
—Private back patio with bar- becue.
—Asking $32,950.
—Your Hostess
MONA FLEMING
386-2911 592-3537

HOME, REVENUE
Beautifully located on a view lot, 3 bdrms, fully furnished family home, licensed as rooming house. Easy pay- ments. Asking $36,900. Call
DONA PRETULA
386-2911 384-2057

$28,500, HIGH QUADRA
Attractive 3-bedroom home in parklike setting. Den, living and dining rooms, hardwood floors. Full high basement. Drive-in garage. Beautiful gar- den. To view please call
MRS. CHOPE
386-2911

$31,000, OAK BAY
Well-kept 3-bedroom home close to schools and University. Living and dining room, drive-in garage, in area of nice homes. To view please call
MRS. CHOPE
386-2911 ANYTIME

$1,000 DOWN
$14,500
This comfortable older 2-bedroom home near Cook and Hillside has full basement new furnace, new wiring, etc. Well-kept in 2 bedrooms — new kitchen plumbing and bathroom fixtures.
HAROLD BARBER
386-2911 479-6479

THE NEEDS
You NEED to sell your home
I NEED LISTINGS
If you are in the NEEDS and have a home between $15,000 and $20,000 we can help each other.
HAROLD BARBER
386-2911 479-6479

$19,900, GORGE
2-bedroom home full basement close to everything. Blk to the park, shopping, trans-

250 HOUSES FOR SALE

D.F.H.

D. F. Hanley Agencies Ltd.
3293 Douglas St.

Douglas St., Office
385-7761

NEW LISTING
CORDOVA BAY
BEACH ACCESS
ACROSS THE STREET
QUIET ST., 2 BEDRMS
7-yr.-old but just like new; gardener's delight; small greenhouse; a de luxe retirement home; beautiful w-w in large LR (with fireplace), dining rm, halls and bedrms; full basement; carport; fenced lot 80x140'; price $27,900.
MABEL CRACK
652-1412 Res., 385-7761 (24 hrs.)

—D.F.H.—

LARGE FAMILY??
SEVEN BEDROOMS
GORDON HEAD
NEAR UNIVERSITY
Just 4 years old, this extremely large family home is located within walking distance of the University, the Racquet Club and elementary schools. There are seven professionally finished bedrooms with an eighth bedroom roughed-in. An ideal home for a large family or someone interested in boarding University students. This home must be seen to be appreciated — a REALLY NICE ONE!!! (and well located too!). Priced at $41,950. For further details and an appointment to view call:
STAN EAKIN
385-7761 or res. 479-5818

—D.F.H.—

GOOD LOCATION
GOOD VALUE
MUST BE SOLD
Here is your opportunity for a good buy on a modern family home. Large living room with fireplace, L-shaped dining room, 3 good-sized bedrooms on the main. Full basement with finished rec. room. The extra large lot is beautifully landscaped but needs some T.L.C. Very well priced at $25,900 and MUST BE SOLD. Make an offer. Use the equity in your present home to trade into this thru our "Guaranteed Sales Service." Contact
JOHN BARTON
385-7761 (24 HRS.)

—D.F.H.—

THETIS HEIGHTS
$22,500
3 BEDROOMS
In a quiet country setting, this home has a full basement for additional bedroom space. Nicer than new inside and out. Eating area in kitchen and separate dining too. Gleaming hardwood floors throughout.
CALL BOB HAGUE, 385-7761

—D.F.H.

PRICE JUST REDUCED
EXECUTIVE SPLIT-LEVEL
CENTRAL AND CONVENIENT
Over 1,800 sq. ft. on main floor plus lower level with 3 bedrms, bath and most attractive family room with old brick fireplace. This 3 year old home has a large entrance with slate floor and the living room has a raised hearth old brick fireplace. Dining room off living room. Cabinet kitchen, 4 pce. family bath. 3 good-sized bedrooms (master ensuite with shower). Lots of parking. Large 8¼% mtge. Price reduced to $29,900 for quick sale. For appointment to view please call
BILL BATES 658-8666 or
BILL HORAN 477-1387 or
385-7761 ANYTIME

—D.F.H.—

EXCELLENT FAMILY HOME
FIVE BEDROOMS
This well built 14 yr. old 5 bedrm. family home is close to schools, shops and transportation and is well located. There is a fenced back garden and the home has 2 bedrms on main flr, 2 bedrms up and one in basement with an adjacent 3-piece bath. Modern kitchen, dining rm and living rm with fireplace. There is over 1,500 sq. ft. of comfortable living space including a very attractive rec rooms also with fireplace and a large utility - sewing room with loads of cupboards. Asking price is $28,950. This property MUST BE SOLD. To view please call.
BILL BATES 658-8666 or
BILL HORAN 477-1387 or
385-7761 ANYTIME

—D.F.H.—

"Complete Real Estate Service Across Canada"

MONTREAL TRUST

1057 Fort Street 386-2111

Sidney — 656-3924

OPEN HOUSE!
548 MARGARET ST
WEDNESDAY, 1:30 - 4 p.m.
This is your opportunity to view this attractive 2 bedroom home plus an extra bedroom in full high cement basement. Ideal for children across from McKenzie Ave. School, large corner lot with many fruit trees. Asking $18,900. In attendance
ANNA KNOWLES
386-2111 or 477-1250

OPEN HOUSE
WED. 2:00-4:30 P.M.
2625 AVEBURY AVE.
Excellent three bedroom home on a double lot with trees, privacy and parking. Close to schools, bus and shops. Offers an unusual degree of seclusion in a close-in location. Be in before school starts again. Offered at $25,900.
J. C. (Cliff) GAY
592-4633 — 386-2111

TERRIFIC VALUE
6 YR. OLD 3 BEDROOM
BASEMENT HOME ONLY
$20,900
Bright spacious home in excellent condition situated on a high lot in a quiet area. Immediate possession.
Ron MacDONALD 386-2111

A FIVE BEDROOM HOME
In excellent condition, large living room and kitchen, full basement, garage, fenced yard, fruit trees, in a nice area, close to schools, shops and walking distance to downtown, worth much more than the asking price — $17,200 with low down payment.
CLIFF TOWNSEND 386-2111

P. R. B.

P. R. BROWN & SONS LTD.
The PEOPLE to SEE are P.R.B.
762 Fort St. 385-3435 (24 hrs.)

4224 GLANFORD AVE.
ONLY $24,950
New 3-bedroom, full basement home, plastered interior, hardwood floors, fireplace, sliding glass doors lead to good sized sundeck. Drive by then give me a call.
TED HUEBNER 385-3435

—P.R.B.—

ESQUIMALT LAGOON
Very comfortable 3-bedroom home in nice district. Spacious sundeck. Close to beach. $22,900. Call:
Mrs. Hartt, 385-3435 anytime

—P.R.B.—

P. R. Brown & Sons Ltd.
742 Fort St.
Victoria, B.C.

WOW!! DRIVE BY!!
Lake Hill — Quadra . . . $19,900. Drive by "1034 Falmouth Road." Excellent retirement or starter. Stucco 2 bedroom bungalow with basement on a lovely lot offering some seclusion. Possession Sept. 1st. Owner will consider reasonable terms. Exclusive with Hedy Hodgson 384-7139 Res. 382-3835
Douglas Hawkes Ltd.

OCEAN VIEW
4 bedrooms, 2 full baths, fireplace, shag carpet throughout, scenic surroundings, makes this 1758 sq. ft. house a dream home. Owner willing to take trades, preference on acreages or income property. Phone M. Ebel, 385-2491.

250 HOUSES FOR SALE

T CANADA PERMANENT T
RUST TRUST
CANADA PERMANENT
"WE TRADE HOMES"

NEAR OAK BAY AVENUE
$22,500
Very attractive 2 bedrooms (3rd in high basement) living room with fireplace, dining room with view of rear garden. Quiet street. Be first, this is very desirable.
Gray Leite
592-3524 Gray Leite 386-1361

SHELBOURNE AREA
Beautiful, 3 bedrooms on main floor plus 3 down in finished basement complete with 3-piece bathroom. FP, 12x11 kitchen, all contained in easy, cool 5-yr.-old home. The house for the family with low D.P. and high mortgages. Priced at $26,950. Call Sid Haslam 386-1361 or 592-0900.

ESQUIMALT-LAMPSON HTS.
Real distinguished, charming home, with beautiful landscaped surrounding, double carport. 1138 sq. ft., no basement, few steps, retirement home. Located in prime area near everything. 3 large bedrooms, large LR and DR. F.P. Both bedrooms have ensite, plumbing. Be sure to see this delightful home. Priced at $21,500. Call Sid Haslam 386-1361 or 592-0900.

SHELBOURNE
UNIVERSITY AREA
7 month old, perfect retirement or just starting home, located near all conveniences on a well treed, landscaped lot. 22x14 LR, 10x10 DR, 10x10 kitchen with W and D off kitchen, FP in LR and W-W carpet throughout, 2 bedrooms and 4-pc. vanity. Priced at $22,500. Call Sid Haslam 386-1361 or 592-0900.

OPEN HOUSE
New executive — Oak Bay — Your host Sid Haslam. 2016 Frederick Norris. Thursday, Aug. 12, 6:30-9:00 p.m. Master Carpenter finished, 4-bedroom home, 2 fireplaces, 3 4-piece bathrooms. Approx. 2,000 sq. ft. up and 1300 down. Located on quiet cul-de-sac among elegant homes. Be ready for the family schooling term. Close to university. Priced at $36,900. Call Sid Haslam 386-1361 or 592-0900.

2050 McNEILL, OAK BAY
This fine 3-bedroom, full basement home will be OPEN TO VIEW on Friday, 6:00-8:00 p.m. and Saturday 2:00-5:00 p.m. For prior viewing just phone me and I'll be pleased to show you through at any time. It MUST BE SOLD to wind up an estate so ALL OFFERS, trades and terms will be considered and IMMEDIATE POSSESSION can be arranged.
477-4238 LES FISHER 386-1361

LANGFORD
2769 STRATHMORE
Move in anytime, 3 years old, 3-bedroom home, full basement, beautiful panelled walls, oil pkg. heat, only $22,500 and terms to suit you. KEN WRIGHT 386-1361, 508-3163.

FAIRFIELD ESTATE
MUST BE SOLD
5-bedroom home located on over one-third of an acre, fully landscaped, secluded grounds, Dutch Colonial design, kept in excellent condition. Vendor will take a Vancouver home in trade. Asking $37,900.
592-1775 E. Izik 386-1361

GONZALES
Less than one year old, custom built to owner's specifications. Fully developed basement with third bedroom, recreation room and second bathroom. Priced at $29,950 with low down payment.
592-1775 E. Izik 386-1361

GORGE AREA — NEW LISTING
EXCELLENT VALUE — $17,500
Ideal retirement or starter, located in a nice area near the Gorge waterway. Two-bedroom bungalow, nice living room with brick fireplace, large kitchen with separate eating area. Full basement, drive-in garage. Large lot with fruit trees. Call now: F. Beaver-Jones, 386-1361.

RICHMOND ROAD SPECIAL
URGENT SALE
Immaculate two-bedroom bungalow, excellent condition, 2 bedrooms up and down, 4-pce. and 3-pce. bathrooms. Large living room and dining room, with fireplace. Beautiful lot, separate garage. To view call F. Beaver-Jones, 386-1361.

VIEW ROYAL — $18,000
CITY retirement bungalow. Large lot, nicely landscaped. Many fruit trees, excellent value. Call F. Beaver-Jones, or K. Dickson, 386-1361.

BE FIRST WITH
—A—
—B— —C—
at
at
at
FORT at BROAD
at
at
at
at
384-9335

A. Bernard and Co. Ltd.

GORDON HEAD
EXECUTIVE HOME

QUICK POSSESSION

QUICK POSSESSION may be had of this immaculate and attractive 2-YR.-OLD 3-bedroom EXECUTIVE HOME with large living and dining rms. and sliding glass doors to nice sundeck, spacious and bright electric kitchen, 3 bedrooms, 4-pce. vanity bathroom plus 3-pce. en suite on main floor. High daylight basement with 23x15 recreation room, extra 3-pce. bathroom, separate laundry room and double drive-in garage with plenty of parking area for boat, trailer or extra cars and attractively landscaped front and back. LARGE 7½% MORTGAGE may be assumed. Priced for quick sale at
$36,900
Mr. Belcher
384-9335 or 382-2848 res.

BRIGHT NEW HOME
AT SIDNEY
This modern bungalow has living room, dining room, cabinet electric kitchen, vanity bathroom with colored fixtures and 2 bedrooms. A low down payment will put you in this easily financed gem priced to sell at
$20,000
John Todd, 384-9335, 385-7838 res.

GORDON HEAD
Immaculate 2-year-old house located on a quiet cul-de-sac. An ideal home near schools, University and Racquet Club.
Good sized living room. Dining room has sliding doors to sundeck. Nice den with fireplace. Modern Kitchen with lots of cabinet space. One bedroom on main floor, plus 4-pce. vanity bath. Open staircase to two good sized bedrooms and additional 4-pce. bath.
Expensive broadloom carpeting throughout. Full high basement with roughed in recreation room. Large double carport with room for boat. Beautifully landscaped and well-maintained garden. This house is a real pleasure to show and is realistically priced at
$38,500
For appointment to view contact
W. E. Wilson, 385-9335, 477-4328 res.

NEW HUCKER HOMES
$24,200 to $24,900
CHOICE COLWOOD
BEDROOMS, 1½ bathrooms, large kitchens with eating areas, separate dining rooms, beautiful living rooms with fireplaces, some with wall-to-wall carpeting. Full basements for future family development. Sundecks, paved driveways and sidewalks. Call quickly. Bill Nesbitt, 383-4124, Mike Ruddy Park Pacific Inv.

WILLOWS AREA—OAK BAY
A lovely 2-bedroom Tudor home, close to beach, shops, bus and schools. Large living room and dining room with new kitchen. Full high cement basement and separate carport. 592-2607.

LANGFORD — $16,900 — 3 bdrm., full basement home with rec. room and rear patio. W-W living and dining room. Oil furnace. Frank Allen of Rex Hughes Agencies, 479-1729 or res. 479-4807.

BY OWNER, VIC WEST-ESQUIMALT harbor, 2 bedrooms, modernized, $15,500, $3,000 down to agreement for sale. 478-3024.

CAR AND CASH WANTED
Choice of two 2-bedroom homes, Gorge area. Asking $18,900 and $22,900. 479-1479.

STEVE ROPER FRED BASSET TUMBLE WEED

250 HOUSES FOR SALE

2 VICTORIA OFFICES

BLOCK BROS. REALTORS
WE TRADE HOMES

OPEN 9 - 9 AND
ALL DAY SATURDAY
477-1841
3636 SHELBOURNE

OPEN HOUSE
THURS. 2-4 P.M.
3200 WICKLOW
Looking for 3 bedrooms plus a den? Drop in to see this immaculate home featuring modern kitchen, 4-piece bath with vanity and good sized dining and living room. Helen Hicks in attendance. 477-1841 or 592-6897 anytime.

PANORAMIC
OCEAN VIEWS
NEW HOME, 4 mile circle, in choice area of Gordon Head. REDUCED TO $53,900, originally $59,500. Here are 3 bedrooms or more, total of 7 rooms, 2½ bathrooms, 2 Floor to ceiling raised hearth fireplaces and A TRULY DIFFERENT new style of PACIFIC CONTEMPORARY STYLING, see it with Agent Anytime. Call Mr. Clendinneng 477-1841.

SEAFRONT—10 MI PT.
THIS ELEGANT THREE BEDROOM HOME IS LUXURIOUS IN EVERY RESPECT. FOR FURTHER DETAILS PLEASE CALL MARG MacCLEMENT, 477-1841.

A LITTLE DIAMOND
Absolutely the best buy in Vic west. Living room and both bedrooms have W-W carpeting. A great view of outer harbor, and this home is brand spanking new $19,900.
Ron Emmerson
477-1841
658-8386

BUY NOW AND
REAP THE HARVEST
A family home, a kitchen garden, a greenhouse. Apples, cherries and peaches — over 600 trees. Blackberries with a good market — 1/3 acre. A cooler 8'x10', a chicken house 130'x30', an irrigation pool and equipment PLUS a view of Cordova Bay — Subdivision in the future, and good financing. Dorothea Zerkee 385-7297, 477-1841.

FAMILY HOME
Six-room stucco home, interior renovated. LR with FP and built-in furniture, lge. DR, modern kitchen with appliances, 3 brs. dn. and 1 upstairs. Close to all bsns. Near schools, all level. Ideal yard and location for children. Asking $24,500. JERRY HUBERT 384-2748 or 477-1841.

HOME OF PLENTY
Modern 3-bed. family home close to schools, shops, transportation. Living room with fireplace, extra large bedrooms, rec. room, 26'x12' family room — sundeck off. Nicely landscaped. Assume existing mortgage. Phone Brian Butler 477-1841, 477-3220.

HOME AT LAST
bedrooms, rec. room space with fireplace, living room has fireplace too. 3 bathrooms, big lot, nice area. 4 yrs. old, lots of parking. Good financing. Asking $26,900. Try your offer. Call Jamie MacGregor 477-8165.

DELIGHTFUL
3 BR., 2 YEAR OLD
Thru hall, past good-sized living room, large kitchen and dining room. Interior in need of paint so it can be yours for $23,000 — A very willing Vendor. Call Gordon Argyle 477-1841; 382-5077.

ROOM TO SPARE
7 rooms, over 1500 square feet, separate double garage and workshop 31'x30'. Good-sized lot. Close to amenities. 3223 Irma Street $13,200, EASY FINANCING. Roger Simon 592-9759 or 477-1841.

SIDNEY
DIRECT FROM BUILDER
0312 BOWERBANK ST. (OFF ARDWELL AVE.) 2-BEDROOM BUNGALOW WITH CARPORT, WALL-TO-WALL SHAG CARPET. ALSO THIRD BEDROOM, SECOND FIREPLACE AND HALF BATH R.I. IN BASEMENT. YOU WILL FIND IT EXCELLENT VALUE AT $21,950.
Other 3-bedroom homes nearing completion in same area. Look for our signs and prices in front windows. All of our homes are on sewer. From Victoria turn off Pat Bay Highway at McDonald Park Road and right on Ardwell to Bowerbank. Call me anytime, 384-4224, Charles Morris of Reason and Pinch Homes, Builders and Developers.

CUTE FOUR-ROOM COTTAGE
$15,300 — High Quadra, ½ block to bus, close to shopping, has fireplace, breakfast nook, 2 bedrooms, full basement. New DOM heating, new wiring, new copper piping. Also attached garage. Drive by 1045 Tattersal Drive and phone to view. $5,000 down will handle or cash O.K.
MARCONI REALTY 386-3941

LOOKING FOR A BUILDER
477-3061
PINE HOME BUILDERS LTD.

250 HOUSES FOR SALE

BROADVIEW PROPERTIES
1039 Johnson St.
384-8001

OPEN HOUSE
DISTINCTIVELY
BEAUTIFUL
2937 TUDOR AVE.
TEN MILE POINT
WED., 2-4 P.M.
THIS PRESTIGE MINI-ESTATE OF 1.1-3 ACRES IS SET ON THE VERY DESIRABLE SOUTHERLY SLOPE OF THE POINT AND HAS GRAND VIEW OF WATERS OF CADBORO BAY AND THE OLYMPICS. COMPRISING THREE BEDROOMS, 3 BATHROOMS, TRADITIONAL DINING ROOM, LIVING ROOM WITH SOLID GRANITE FIREPLACE, BRAND NEW CITATION CABINET KITCHEN, LARGE PANELLED RECREATION ROOM AND ATTACHED DOUBLE GARAGE. THIS TUDOR STYLE HOME NESTLES AT THE END OF A CURVING DRIVEWAY AMID TOWERING FIR TREES. GREENS WITH LAWNS, ROCK GARDENS, HEDGES AND PATHS LEADING TO THE WISTERIA ARBOR TO A HANDSOME SWIMMING POOL. LARGE LAWN AND MANY MATURE TREES INCLUDING MAPLE, GARRY OAK, WALNUT AND FRUIT TREES, ALSO SPRUCE, ARBUTUS AND THE DISCERNING BUYER WHO IS LONGING FOR GREAT NATURAL BEAUTY, TRANQUILITY AND ABSOLUTE PRIVACY SHOULD VIEW THIS DELIGHTFUL PROPERTY AT LEISURE BY PHONING MRS. MAUGER AT 598-5062 OR 384-8001. FULL PRICE $42,500 WITH TERMS. EVEN TRADES WILL BE CONSIDERED.

EASY TO BUY
4 Bedroom family home on quiet street in city. 1370 sq. ft. of living area with all modern conveniences. Wall to wall carpet throughout. Inline living-dining room with feature wall, separate dinette area and 4-pce. vanity bathroom. Large enclosed lot in a parklike setting. Asking $26,900. For appts. to view please call TILLIE MAUGER 384-8001 or 598-5062.

SECLUSION
See this two bedroom no step home now! Large living room with natural stone fireplace; double carport, workshop. All this nestled in the trees on over an acre. Yours for only $24,900. Phone Jack Mayble or Alex MacLean now 384-8001.

SPECIAL $19,950
IMMEDIATE POSSESSION
Low Down Payment
Large family home, 5-bdrs. huge kitchen, rec. room. Good sized living room with beamed ceiling, stucco exterior, carport. Next to Hampton Park schools and shopping centre. To view PHONE RON BLACK, 384-8001.

GORGE
$14,900
EXCELLENT CMHC MTGE OF APPROX. $7,000 AT ONLY 7% INT. AND MONTHLY PAYMENTS OF $78.00 P.I.T. CAN BE ASSUMED ON THIS COMPACT TWO-BEDROOM HOME WITH GOOD LOT WITH MANY FRUIT TREES.
FOR FURTHER INFORMATION AND APTS. TO VIEW CALL BILL PALFREY 384-8001.

BEAUTIFUL 2
BEDROOMS PLUS
Located on a paradise lot of flowers and trees. Immaculate throughout with cozy cab. kitchen and dinette; 4-pce. vanity bath; living room with fireplace. Large double bedroom down and sewing room or extra bedroom. A pleasure to show. To view please call 384-8001 anytime. Clear title — easy to finance with
LOW-LOW DOWN
PAYMENT
Mr. E. Dyer 384-8001

Direct From Builder
4 OPEN HOUSES
SATURDAY AND SUNDAY, 2-5
BRADFORD STREET
SIDNEY
4—2-bedroom homes, with full basement space for extra bedrooms. Wall-to-wall carpeting. Sundeck. Carport. Landscaped. All inclusive. All improvements prepaid. Prices start at $20,500 with low down payment if desired. Drive by Beacon Ave., turn at Resthaven Dr. to Bradford St., and follow signs. For more info., call
Peter Polet
652-1497
A. S. BAINS
DEVELOPMENT LTD.

BY OWNER, 2-YEAR-OLD 3-bedroom home, basement, fully developed garden, fruit trees, close to city centre, bus, schools. $19,500. 746 Selkirk. 382-3771 evenings.

F. C. HULLY REAL ESTATE
638 View St.
Bus. 386-5552 Res. 592-3920

LANGFORD
Modern 3 bedroom, DOM, $16,700 —$2,000 down. Call 478-2312.

250 HOUSES FOR SALE

ISLAND PACIFIC
REALTY LTD. 388-6231
3200 QUADRA ST.

WILLOWS AREA
ALL ROOMS LARGE
Absolutely spotless. 20-year-old stucco bungalow, two bedrooms, living room and dining room, 4-piece bath, sundeck, extra bedroom down also good sized recreation room with bar, nicely landscaped lot, asking $20,900 with low interest first mortgage. Exclusive with:
BEN GREIG
388-6231 or 477-8241

TOO HOT
COOL IT IN YOUR
OWN POOL
This terrific country setting property won't last long. Landscaped ½ acre lot. Stone fronted 3-bedroom home, only 12 years old. Full basement including rumpus room. Carpeted living room with dining off. Tiled pool, large barbecue area overlooking a completely private back yard.
FULL PRICE $28,950
VIEW IT TODAY
DOUG BAVINGTON
388-6231 or Res. 598-3929

SPOTLESS IN SIDNEY
2-year-old, 2-bedroom retirement special, close to stores, etc., nice carport, workshop and utility room, no basement, easy-care lot. Asking $21,500 with terms. Quickly call:
BEN GREIG
388-6231 or 477-8241

HIGH QUADRA
Lovely two-bedroom home with full basement and large rec. room. Wall to wall throughout. Family kitchen. OOM heat copper plumbing, drive-in garage. Low low down payment with use of B.C. second mortgage no financing to raise. Priced to sell at $19,900. New exclusive listing with:
FREDDY STARKE
388-6231 or 384-9633

TOWN and COUNTRY
Must be sold, try your down payment. Asking $19,500 but open to an offer, two bedrooms, oak floor, 18 years old, full basement, automatic oil heat, handy to everything. Quickly call:
LARRY QUAGLIOTTI
388-6231 or 479-6609

ONE-THIRD ACRE
SOOKE
ASKING $14,900
14x16 living room, large kitchen, two bedrooms, automatic heat, three piece bath, siding exterior, good level lot, separate garage. Try your down payment. New listing.
BEN GREIG
388-6231 or 477-8241

THREE BEDROOMS
Large living room, nice kitchen and bathroom, no basement, close in. Low down payment can handle. Asking $13,900 open to an offer. Spotlessly clean.
LARRY QUAGLIOTTI
or BEN GREIG
388-6231

EST. 1933 BOOMAN

BOORMAN
MANN
INVESTMENT CO. LTD.

NEW LISTING
SECLUSION
$17,900
Very neat and attractive 2 or 3 bedroom smaller home on 1 Acre. Completely private and secluded, beautiful garden near Cordova Bay.
JOHN D. BOSDET
386-7521 479-3916

JAMES BAY
APARTMENT ZONED
Desirable 2 bedroom full basement home completely renovated, new roof, furnace, plumbing, wiring. At end of dead-end street in quiet neighbourhood. Fabulous garden.
$20,900
JOHN D. BOSDET
386-7521 479-3916

"You'll be glad you bought in '71."
1111 Government Street

JUST LISTED
FAIRFIELD — OAK BAY
THE BEST OF BOTH
for $23,900
First time on the market in 20 years (since new). 2 spacious twin-sized bedrooms plus 2 additional finished rooms in the basement. Large living room (lots of wall area! with fireplace), separate dining room; kitchen could be updated. Solid value in this popular area. Drive by
859 MADDISON
then contact
RAY SMITH, 384-8001
to view. Res. 386-7755 or 386-6957.
Broadview Properties Ltd.

250 HOUSES FOR SALE

NEWSTEAD
REALTY
LTD.
JUNCTION CENTRE
1637 FORT STREET 382-8117

FOUL BAY
RICHMOND
COMPACT CHARM
First time on the market this lovely 2-bedroom charmer must be seen. Rumpus area in full basement. Located between Foul Bay Rd. and Richmond. Priced to sell quickly at
$23,900
MRS. V. ROBERTS
382-8117 or 592-2171
NEWSTEAD REALTY LTD.

CALIFORNIA RANCHER
Spaciousness, comfort, trees and elaborate style of living is the word in this 3-bedroom home, most modern kitchen, eating bar and family room. Two 4-pce. bathrooms plus one 2-pce. off family room. Patio, outside phone jacks, good storage, double garage. Priced for a quick sale at $22,900.
BEN PARENT
382-8117 or 382-5219
NEWSTEAD REALTY LTD.

CUTE and COSY
WHITE COTTAGE
Located in Cadboro Bay just three blocks from the beach, this 17-year-old charming one-bedroom cottage must be seen. Large secluded lot, separate garage. It boasts a large living room and large utility. The stove, fridge and washer and dryer go with it. Priced to sell at $17,900.
MRS. V. ROBERTS
382-8117 or 592-2171
NEWSTEAD REALTY LTD.

FAMILY HOME
JUBILEE AREA
Now you can buy this 5-bedroom family home with 2 separate lots within walking distance to all conveniences. The home has become too large for present owners and must be sold. Ideal holding property due to its location. Act quickly as this won't last. Priced to sell at $24,500. Call:
C. L. (Buzz) FRASER
for further information at
382-8117 or 384-5604
NEWSTEAD REALTY LTD.

KER and STEPHENSON
LIMITED
680 Broughton Street
Across From Eaton's Carpark
385-3411, DAY or NIGHT

CLASSIC TUDOR
On a beautifully developed lot offering trees and seclusion and backing on a river this stunning home has combined living and dining room, with fireplace and gorgeous windows overlooking a lovely private patio. 2 bedrooms on the main floor and a large (11x23) finished room down. For the discerning buyer who wants something different.
$33,500
(MRS. L. RYAN
385-3411 (Anytime)

80' WATERFRONT
PROSPECT LAKE
BEDROOMS — 2 BATHROOMS
LIVE THE GOOD LIFE where swimming, boating, fishing, patio parties, or just sitting by the lake are regular occurences because it's all happening right in your own backyard. Large front patio overlooks professional landscaping, rear balcony overlooks the lake. Ideal family home with private dock and seclusion. Interior spectacular with 26'x14' living room, 11x11 dining room, 15x15 kitchen, and large den that could be 5th bedroom. With $10,000 down the owner will carry the balance at excellent rate. F.P. $39,800.
JOHN PINCHBACK
385-3411 479-3039

CHEAPIE
Two-bedroom old home, small lot. Good furnace and near new 100 amp. electric. $10,500.
GRAE LANGSTON 386-8596
Island Pacific Realty
388-6231

CHARM, CHARACTER AND NATURE go with this 1½ or 2-bedroom home on lake with extra lot. $18,900. Terms. Owner. 478-2928.

BRAND NEW 4-BEDROOM Executive home. By builder. 592-2744.

250 HOUSES FOR SALE

S. S. C.

SWINERTON,
STEWART CLARK, LTD.,
1318 Blanshard Street,
385-2481

OPEN HOUSE
1675 YALE STREET
THURS., FRI., SAT.
2-4 P.M.
OAK BAY
One year old, 3 BR, panelled Cathedral entrance, LR with floor-to-ceiling old brick fireplace, DR, exposed dark beams and sundeck off. Family room with patio. Much more house than meets the eye.
WAS. $34,500
NOW $32,500
BERT NEEDS 385-2481

SIDNEY
MUST BE SOLD
REDUCED $2,000
FOR QUICK SALE
THIS 3 YEAR-OLD 4-BEDROOM FIREPLACE HOME CANNOT BE REPLACED.
— EASY TERMS!
PHONE ME QUICKLY!
DIRK OKKER, 385-2481
478-4501 EVENINGS

OAK BAY SEA VIEW
NEW ENGLAND CHARM
SECLUSION AND
SUNSHINE
FOR OUTDOOR LIVING
7 DELIGHTFUL ROOMS
FEW STEPS
SHAKE ROOF
TRIPLE PLUMBING
Truly a CHARACTER HOME for a discriminating buyer. For further particulars and appointment to view this EXCLUSIVE HOME please phone McKEE COURTNALL or Swinerton, Stewart Clark 384-2481.

INVESTORS
SYNDICATE
REALTY LIMITED
(Formerly Clarke and Wallace Realty Ltd.)
620 BROUGHTON 384-7721
Across from Eaton's Car Park

YOUR OWN
PRIVATE PARK
Informality is the keynote for this charming 3 bedroom post and beam home situated on ¾ acre OF BEAUTIFULLY TREED PROPERTY. The living room and din. rm. boast the "common" floor to ceiling fireplace. Space saving utility off the cab. kitchen. Entrances to the large patio overlooking the "estate" fruit bath liv. rm. and kitchen. Double carport and drive-in garage. Full bsmt with family room. Expensive shrubs and fruit trees surround this ONE OF A KIND HOME. See it today! The price is right at — $35,500.
Mrs. Jones or Mrs. Johnston
384-7721. Res. 477-6403 — 479-1989 anytime.

FAMILY HOME
MOVE RIGHT IN
EXCLUSIVE UPLANDS
6 bedrooms, family room with fireplace. All offers considered on asking price of $70,000. Call Mrs. McLeod, 598-4567.

GORDON HEAD
Must be sold, 4-bedroom, 2-year-old family home. $28,500. Lots of scope for landscaping. Call Mrs. Hart, 479-6430 or 598-4567.

C. J. McLEOD
REALTY LTD.
2230 OAK BAY AVE.
598-4567

"STRATA-TITLE HOUSES"
Both reduced in price. Private. 384-0566, 740 Newbury. Available September 1. 50% first mortgage arranged by owners. 2 bedroom 900 ft. cottage, wet back off road. Only 10 feet touch front house. $13,000.
ALSO
Versatile front house, English country style, 1998 ft., plant cool weeping willow creates front lawn privacy. Double plumbing, OOM, fireplace. $21,000.

LOW DOWN PAYMENT
4100 BIRTLES
3 BEDROOMS
AUGUST 1 OCCUPANCY
This unique basement drive-in garaged home has been truly looked after and is a very good value at $23,500. We also have a low down payment, owner participation program on homes to be built. Many customers have built their homes on much less than $800 down. We also consider trades. August Construction, 384-1711 or 478-1993. Sunday calls, 479-4509.

3 BEDROOM FULL BASEMENT stucco home. Automatic oil heat. Stove, fridge and dryer included. Lot 70x150. Close to elementary, junior and senior schools, also playground and stores. Full price $17,800. 957 Bray Avenue. 478-4445.

250 HOUSES FOR SALE

RED HOT
FIVE STAR SPECIAL
LUX ALREADY SOLD
BEFORE COMPLETION!!
WHY?
Because they are Hucker-built "Happiness" homes (3-BR, most 1½ baths, full basements roughed-in for additional rooms and plumbing) located at Wiltshire Drive, off Sooke Road just past Jacklin. Lovely treed backgrounds.
FROM $24,200 to $24,900
STILL TEN LEFT!
(Including one SPLIT-LEVEL and one MODERN TUDOR — in my opinion the two best buys)
DON'T DELAY — CALL
ROBERT YOUNG, 383-4124 anytime or 384-3594

TWO BEAUTIFUL BUYS
1—Sparkling IMMACULATE 3-bedroom home in top condition located in GORGE area. LARGE LR with raised hearth brick corner FP and big W-W floor. SPACIOUS master BR with w-w CARPETING, family-size panelled eat. electric kitchen, spacious bathroom, FULL BASEMENT, completely fenced backyard with FRUIT TREES, carport, NEW ROOF. This is A PERFECT retirement or starter. Full price $19,900 with terms to suit. Call ROBERT YOUNG, 383-4124 anytime or 384-3594.

2—PREFERRED FAIRFIELD — $19,900. Easy walking distance to town, the sea or Beacon Hill Park. IMMEDIATE POSSESSION. Are you looking for a home to fit your family AND YOUR BUDGET? This mixture of 2-bedroom, 1½ bathroom, FULL BASEMENT home has CHARACTER AND CHARM. Main floor consists of L-shaped living room, formal DR with 12'x28' living room, Roman tile fireplace, and large picture window. Kitchen is 12'x15' with ample cupboards. Family room is cozy size. The bedrooms are both 12'x14' plus a huge bathroom. It is quite easy to make 3 bedrooms on main level, the lot basement has a game room, plus a large family room, fireplace, and another large bathroom. With extra work, the window could be an office. The lot is beautifully treed. With some minor alterations this could be a lovely family home. Below replacement. Asking $27,500. Phone for financing information. F. Willis 386-7545.
Island Homes Ltd.

CHOICE GORDON HEAD
FOR SALE BY BUILDER
SAVE THE COMMISSION
$30,900
HERE IS A QUALITY HOME WITH LIVABILITY IN MIND. 3 LARGE BEDROOMS, 1½ BATH ROOMS, LARGE KITCHEN WITH BADGEWOOD CABINETS, ENTERTAINMENT-SIZED LIVING ROOM HAS A FLOOR-TO-CEILING FIREPLACE AND RAISED HEARTH, LARGE SEPARATE DINING ROOM WITH SLIDING GLASS DOORS LEADING TO THE MASSIVE SUNDECK. A FULL BASEMENT WITH ROUGHED-IN FIREPLACE IN THE EXTRA LARGE RUMPUS AREA. SHAKE ROOF. DOUBLE CARPORT. DON'T SACRIFICE FOR LESS!
DAN DEVELOPMENTS LTD.
383-6222 Evenings.

BRAND NEW HUCKER HOMES
All with 1½ baths and roughed in plumbing down and potential for development in basement, 3 bedrooms (Many an ensuite), Large L.R. with F.P. Sep. dining room with sundecks off, W.W., etc. In Colwood. $24,700-$24,900 in Centra Saanich $27,900-$28,900. For further information and to view call on ask for J. S. Young, 386-5924 or 383-4124 anytime. Park Pacific Investments.

514 WARREN AVE.
OFF CAREY RD.
Brand new cute little bungalow featuring all the best wall-to-wall carpeting, fireplace, dining room, living room, bright kitchen with laundry room off, leading to the garage. Clean electric heating throughout. Sundeck off kitchen. A new paved street with sewer, etc. Lot 55x135. Court order sale this land alone price of $10,500.
FLEGG BROS. RALY LTD.
3955 Quadra St. 479-71

NEW, EXCLUSIVE
TOWN HOUSES
3 bedrooms — 2 bathrooms — Crestwood kitchen — wall-to-wall carpet. Over 1,200 sq. ft. — architect designed beauty. Attractively landscaped. Luxurious living with open fireplace, full payment, balance at 8% per cent N.H.A. — qualified purchaser.
Phone owner anytime — 386-144
Capital City Construction

RETIREMENT
BUNGALOW
Delightful 2-bdrm. modern home, excellent cab. kit., panelled eat. area. Hardwood floor, utility rm. plumbed for washer and dryer, double garage 22x22, small compact garden. Quiet city location. For quick sale at reduced asking price of $18,900. Phone
C. H. HOLLAND REAL ESTATE
620 VIEW, 385-0824 or 592-5619

MOUNT VIEW, COLWOOD
2 HOUSES
On .4 acres. Close to schools, shopping centre, Pacific Coliseum. Both houses have 2 bedrooms, large living rooms, large kitchens. Double garage, large workshop and storage building. Well landscaped. In district of new houses. All reasonable offers considered. No agents please. Asking $43,800. Call owner at 478-1132.

TOWN & COUNTRY REALTY
3817 Douglas Street
386-7316

B.C. LAND and
INSURANCE AGENCY
LTD.

250 HOUSES FOR SALE

JAH — JAH — JAH — JAH
JAH — JAH — JAH — JAH

J. A. HENDERSON REALTY LTD.
385-9741, ANYTIME
WE BUY, SELL AND TRADE

ESQUIMALT — KINVER
Quality built stucco home, newly painted and ready to live in. Very smaller area close to everything. 2 bedrooms, 2-pce. bath, living rm. and kitchen in through hall plan. Space for more in full bright bsmt. Plumbing, wiring and heating in fine condition. Nice lot, lot with access to extra parking. Good financing available on full price of $23,900.
STAN TRONT
385-9741 477-2829

DIRECT FROM ENGINEERED HOMES SIDNEY
3-bedroom home with split-level entrance, set in a cul-de-sac on severed lot and paved streets. Only $20,250 full price. Large NHA mortgage. Possession Oct. 1st.
GORDON HEAD
Featuring 8¾% NHA mortgages, offering prestige location, custom designed homes. L-shaped living room and dining room, 1½ baths, full basements, carports and serviced lots. Full price starting at $20,275. Payments $202.11 p.i. $1,977 cash to one NHA mortgage. You may choose your own color decor.
Phone Kelly Nemeth, 477-4441
Lou Salon, 383-3423
ENGINEERED HOMES
385-6211

FINE FAMILY HOME HUGE BEDROOMS COLWOOD, $27,500
Ideal for small contractor as nearly ½-acre lot has good road frontage, with ample driveways and parking area for trucks. House is about 1,300 sq. ft. on main level with 19'x23' living room, roman tile fireplace, and large picture window. Kitchen is 12'x15' with ample cupboards. 12'x13' dining room is good size. The bedrooms are both 12'x15' plus a huge bathroom. It is quite easy to make 3 bedrooms on main level. The 1½ basement has a game room, plus a large family room, fireplace, and another large bathroom. All rooms have with fir window could be an office. The lot is beautifully treed. With some minor alterations this could be a lovely family home. Well below replacement. Asking $27,500. Phone for financing information. F. Willis 386-7846.
Island Homes Ltd.

CHOICE GORDON HEAD FOR SALE BY BUILDER SAVE THE COMMISSION
$30,900
HERE IS A QUALITY HOME OF LIVABILITY IN MIND. 3 LARGE BEDROOMS, 1½ BATHROOMS, LARGE KITCHEN WITH WOODLAND VIEW, LARGE ENTERTAINMENT-SIZED LIVING ROOM WITH A FLOOR-TO-CEILING FIREPLACE AND RAISED HEARTH. A LARGE SEPARATE DINING ROOM WITH SLIDING GLASS DOORS LEADING TO THE MASSIVE SUNDECK. A FULL BASEMENT WITH ROUGHED-IN FIREPLACE IN THE EXTRA-LARGE BUMPUS AREA. SHAKE ROOF. DOUBLE CARPORT. DON'T SETTLE FOR LESS.
DAN DEVELOPMENTS LTD.
383-6322 Evenings.

BRAND NEW HUCKER HOMES
All with 1½ baths and roughed in plumbing down and insulated for development in basement, 3 bedrooms (Master en suite). Large L.R. with F.P. sep. dining rooms with sundecks off. W.W., etc. In Colwood, $24,700-$24,900 in Central Saanich $27,900-$28,900. For further information and to view call and ask for J. B. Young, 656-5594 or 383-4124 anytime. Park Pacific Investments.

514 WARREN AVE. OFF CAREY RD.
Brand new cute little bungalow, featuring all the best wall-to-wall carpeting, 3 bedrooms, dining room, living room, bright kitchen with laundry room off, leading to the garage. Clean electric heating (controls in all rooms). Situated on a new street with all new sewer, etc. Lot backs golf course and is this low cash price of $21,500.
GLEGG BROS. REALTY LTD.
3955 Quadra St. 479-7151

NEW, EXCLUSIVE TOWN HOUSES
3 bedrooms — 2 bathrooms
Crestwood kitchen — wall-to-wall carpets. Over 1,000 sq. ft. of architect designed beauty. Attractively landscaped. Luxurious living room with fireplace, sliding glass doors from the living room. Lots of cupboards, double sink, pocket door to hallway. All features you will appreciate in this cheerful kitchen. Family room with built-in bar and imitation fireplace — extra room in full size bsmt for other development. Situated on an attractive corner lot — with extra parking. Close to schools, shops, etc.
RAY SMITH 384-9001, Res. 388-7758 or 389-6997
Broadview Properties Ltd.

ESQUIMALT
Solid older six-room home in excellent condition. Separate living and dining rooms. One bedroom on main floor, two upstairs. Full basement, hot water heat.
$19,500

HIGH QUADRA
Older well-maintained revenue property. 4 rentals (3 furnished) plus owner's accommodation. Excellent garden. 2-car garage. Bus at the door, shops one block. Offered at
$30,000
NEIL A. FRASER
Executive House 383-9843

LAKEFRONT MEDALLION HOME
Overlooking the world famous ROYAL COLWOOD GOLF COURSE.
This colonial beauty offers you comfort and prestige in family living with 3 bedrooms — 4 bathrooms — living room — den — rumpus room — laundry room — balcony and patio — 2-car attached garage and many extra features not found in the ordinary home. Almost ready for you to move in at the price of $44,900. For appointment to view, call 478-2312.

OPEN HOUSE
809 LAWNDALE AVE.
WED., 1:30-4 and 7-9
A fine home in a fine area, just off Richardson. The owner has bought and this 3 or 3-bedroom stucco bungalow is ripe and won't last long. Features a 24-ft. living room, vanity bath, basement with finished room and up to date services. Quick possession only $19,900 with low taxes. C. Warren 382-4312. Dickie Agencies Ltd.

OPEN HOUSE
4046 CAREY RD.
2-4:30 P.M. WED. AND THURS.
IMMEDIATE POSSESSION
Lovely 2-bedroom home, full high bsmt. with room for development, extra plumbing. Make an offer with your down payment. Good financing arranged.
JACK PARKER
385-9741 382-4364
J. A. Henderson Realty Ltd.

TUFFREY and MILLS LIMITED
Real Estate and Insurance
1119 Blanshard St.
386-7737

2-BEDROOM HOME IN GLEN Lake. Nice yard and well-kept house. Owner is anxious to sell and is even open to trades of any sort as part down payment. Lawrence Scott of Rex Hughes Agencies, 476-1720 or Res. 476-1440.

1961 ASHGROVE, NEAR JUBILEE Hospital, for sale by owner. 4-bedroom house, full basement, rumpus room. Newly redecorated throughout. Ready to move in today. $22,900. Low down payment. 598-5439.

FOR SALE BY BUILDER, COLwood Lake subdivision. 1,400 ft. floor space, 2½ baths, 2 fireplaces. $32,500. 384-7090.

2 YEAR OLD SIDNEY HOME — 3 bedrooms, full basement, in-law suite started. Full price, $24,750. 656-3195.

APARTMENT ZONED, ADMIRALS Road, large house and lot 50x135'. Plans and permit for duplex available. $22,400. $1,500 down. 479-3440.

OPEN DAILY
2260 Gail Place off Frost, in Sidney. R. Mitchell Construction. 477-1530.

255 COUNTRY HOMES AND PROPERTIES

SECLUSION ACREAGE — REVENUE TALL FIR AND ARBUTUS
North Saanich at the highest part of McTavish Road near Experimental Farm: 10.3 acres of treed pasture with views to balance of Peninsula. 1,800 sq. ft. redecorated character home, full basement, three bedrooms, large living/dining, two fireplaces, two bathrooms, small rentable cottage, stable barns and land low completely fenced. Future sub-division potential. Vendor offers flexible terms to reliable party. Asking $49,500.
BRENT D. EWING
(386-1097)
BAYSHORE REALTY LTD.
386-5424

MUST BE SOLD 3 ACRES NORTH SAANICH
Quality home, 3 bdrms (2 dn.), 2 baths, lovely l. room, separate dining rm. and family size kitchen. Huge workshop or game room plus rec. rm. in full basement. New H.W. heating plant, new dble. carport and 2 stall machine shed. Hip roof barn (stores tons of hay), 6 box stalls, tack rm. and milking parlor. Your own well water plus Munic. supply. Variety of fruit trees plus shade trees in cross fenced pasture. Frontage on 3 roads. Sub-division possibilities. Asking $43,000.
* Adeline Nichol
384-9911 or 477-5562
Shirley Philips Homefinders Ltd.

EAST SOOKE
A—47 GILLESPIE ROAD, 3-bedroom home overlooking your own PRIVATE 3 acres of grass. A lovely secluded spot $38,500. Good terms.
B—5249 SOOKE ROAD, several acres on both sides of road stretching down to COOPERS COVE waterfront, Erinite Beach, etc. Charming 2 or 3-bedroom home, huge living room and deck giving complete seclusion in front of big stone fireplace. Workshop and 2 bathrooms. Good terms offered on price UNDER $30,000.
384-8124 DESMOND HOLMES
PEMBERTON, HOLMES LTD.

CENTRAL SAANICH 1¾ ACRES
View of Valley, seclusion, country atmosphere plus cathedral entrance. 11½-year-old, 3-bedroom home. Large living room with fireplace, guest-size dining room, well-to-wall throughout. Finished bath in lower level plus roughed-in area for future development. Price $33,500. Call F. Marshall at 382-5457 or 592-7202.
Empress Realty Ltd.

Saanich Peninsula
Sidney
GORDON HULME LTD.
2444 Beacon Ave.
656-1154

BRENTWOOD BAY
1—Side by side duplex — one bedroom — stove and fridge included in each. Close to sea — close to sea, fishing and store. Price $16,500.
2—Four bedroom family home — 2 storey — full basement. Close to schools and stores. Price $22,950. Call Tim McKrvitt, 652-2078 or Brentwood Properties Ltd., 652-1141.

BARGAIN
Executive type, 2 bedroom and den. Basement, oil, fridge, range, w-w carpet, secluded, treed. 1¾ acre, water view, near Sooke. Trade, terms. Owner 592-3658.

SHAWNIGAN LAKE
Year round home on large secluded lakeshore lot only 23 miles from Victoria. Private well, new modern septic tank system. Electric heat. 3 bedrooms, large kitchen, modern bath. Fireplace. All furnishings, boat and motor included. Asking $28,500 with $14,500 cash to mortgage. Phone 717-743-3040.

RIVERFRONT
Almost one acre beautifully treed building site includes 2-bedroom mobile home for temporary accommodation while building. Subdivision separate garage. Excellent unpolluted water. A children's paradise. Don't miss it! Only $13,000.
For details call
MR. GREENE, 385-0795
PEMBERTON, HOLMES LTD.
384-8126

APPROX. 30 ACRES ON COOPERS COVE, 15 miles from Victoria. Mostly high view property with fine building sites and some 1700 ft. waterfront. 2300 ft. main road frontage. Real INVESTMENT value at $38,000, terms.
DESMOND HOLMES
384-8124 OR 479-1227
PEMBERTON, HOLMES LTD.

4 ACRES CLOSE TO BRENTwood, but out of the high tax area. Near new home, extra buildings, trout pond. Seclusion with an asking price of $45,000 but open to offers at your terms. GRAE LANGSTON, 384-8596. Island Pacific Realty, 388-6231.

COBBLE HILL 2½ ACRES
Older, four-bedroom farm home combination living room and kitchen. Two barns, new drilled well. Only $14,000. GRAE LANGSTON, 384-8596. Island Pacific Realty, 388-6231.

PRIVATE SALE. LARGE NICE home on acreage. Metchosin district. Modern conveniences. Owner. 478-3859.

SIDNEY REALTY LTD.
656-3701
Real Estate — Insurance
Serving the Saanich Peninsula

NORTH SAANICH, 3-BEDROOM older home, 73 acres. Sea view. Established fruit trees and gardens. Private sale. 656-7919.

PEARSON REALTY LTD.
PARKSVILLE, B.C.
Box 370, 724-6127

CAPITAL REGION AGENCIES
2481 Beacon Ave., Sidney, B.C.
— 656-3951 —
Insurance — Real Estate

SAANICH PENINSULA PROPERTIES LTD.
For all Real Estate Requirements
Box 1235, Sidney, B.C. 656-4000

3-BEDROOM HOUSE ON TREED secluded 3 acres, Saanich, 4-mile circle. $32,000, direct from owner. 592-7351 evenings.

256 WATERFRONT PROPERTIES

WOODED SECLUSION
1½ acres, 231 ft. waterfront, outstanding views over Straits of Juan de Fuca. Private beach, city water and hydro on the property. Passed perc. test. Terms available at $24,900. Perfect site for quality home.
DESMOND HOLMES
384-8124 or 479-1227
PEMBERTON, HOLMES LTD.

WATERFRONT
Shawnigan Lake, lovely 2-bedroom bungalow built by master craftsmen 8 yrs. ago for original owner. Ideal retirement spot overlooking lake with immaculate garden, fish pool, own wharf, ramp. Asking $32,900. Mrs. Johnston, 386-7721 or 478-1589 anytime. Investors Syndicate Realty Limited.

150 FT. WATERFRONT LAKE COWICHAN
Nice cabin, sleeps 6. $14,900 — SOME TERMS.
RON BLACK, 384-8001
Broadview Properties Ltd.

DOLPHIN BEACH ESTATES MAGNIFICENT WATERFRONT AND VIEW LOTS
DOLPHIN AGENCIES LTD.
P.O. BOX 396, PARKSVILLE
PHONE 248-6156

EAST SOOKE
3 acres of seafront property, $7,950. Call Goldstream Properties, 478-5487, or Mr. Brotherston, 478-6750, Ruby Holden, 479-3470.

DENMAN HORNBY WATERFRONT
Sea-view lots and acreage from $3,000. Modern Property Developments, 613 Fort, 382-7522.

WATERFRONT AND SEA-VIEW lots on Denman Island, $4,500 and up. Seaview Land Estates Ltd., 613 Fort, 382-7522, 477-6744.

1 Acre Waterfront. Sooke Basin. $14,500.
BERT NEEDS 385-2481
Swinerton, Stewart Clark Ltd.

ONE ACRE ON COWICHAN River, 100 ft. frontage, telephone and hydro. Phone 746-4919 or 746-6753.

256 WATERFRONT PROPERTIES

PEMBERTON HOLMES LTD.
384-8126

1—COMFORTABLE two-bedroom home on delightfully private lawns facing south — Curtis Point. $42,000.
2—Spotless cottage on beautifully landscaped 1.73 acres facing south onto Saanich Inlet. $34,000.
3—2.39 acre serviced lot on Thetis Island — 155 feet of waterfront. $12,000.
4—Ardmore — 200 feet of magnificent WATERFRONT, just over an acre in size. Comfortable four-bedroom home $48,500.
5—Beautifully treed, waterfront near Cherry Point. 600 feet sandy beach — sturdy older three-bedroom home and 1.2 acres sloping view property. $49,000.
* CALL 642-5293
G. PERODEAU 652-4525
J. BOVEY 652-2324

SHAWNIGAN LAKE GET THE EVENING SUN
Cosy Cottage with approx half-acre lot and 75 lake sand frontage on nicest part of the lake. Just listed at $13,900 with very good terms.
2 bdrm., 6 yr-old cottage with 50 ft. frontage. Good beach and older home on property which could be renovated. Large lot. PRICE $15,750.
Also on the East side a 3 bdrm. fully furnished, all-year round home with automatic heat. Large lot. Excellent beaching and swimming facilities. ASKING $37,500.
Please Call
MR. CUSTANCE
385-2481 Anytime
Swinerton, Stewart Clark Ltd.

DUPLEX PLUS COTTAGE TREED 1.7 ACRES
Most lovely, treed, secluded property with sloping lawns, well-built side-by-side duplex. Has 1-bedroom suite plus 2-bedroom suite. Main suite has living room with fireplace, kitchen, dining room and 4-piece bathroom on main level, plus large rumpus room with fireplace, bedroom and 3-piece bathroom on ground level, lovely bright utility room, separate from furnace room and workshop. Modern cottage rents for $100 month; suites rent $175 and $190. Huge garage and boat house on property, beautiful ground and ample driveways, on city water. Overlooking Deep Cove. $45,900. Will accept mortgages for my $25,000 equity. 383-7786.

SHAWNIGAN LAKE
Lake front lot (No. 7) located in Sweet Lake subdivision off Millicent Ave. on secluded West side of lake. Price $8900.
B. F. GORELY
384-3411 598-4238 (res.)
Ker and Stephenson Ltd.

EAST SOOKE SEAGIRT ROAD
Prime waterfront property. Modern, 2-bedroom home, built to take advantage of the view. Lower level with third bedroom and large recreation room with fireplace requires very little additional development. Only $35,400. Call Mrs. Hart, 598-4557 or 479-6435.

C. J. McLEOD
REALTY LTD.
2230 OAK BAY AVE.
598-4547

1—LOCATED IN GORDON HEAD this 4-bedroom home with approx. 150' of waterfront and secluded beach invites your inspection. $85,000.
2—Over two acres in Sidney quite private with 400' of waterfront and 4-bedroom home is open to offers as illness forces sale. Asking $90,000.
TO VIEW CALL
384-8124 JIM McNAUGHT 383-3943
PEMBERTON HOLMES LTD.
1002 GOVERNMENT ST.

25½ OF COWICHAN BAY WATERFRONT ACRES TO ACRES FRUITLAND AND TIMBERED PROPERTY WITH A SMALL SHACKY BUNGALOW. THIS IS CHOICE PROPERTY AND SHOULD BE SNAPPED UP AT $70,500. CHARMAN PACIFIC REALTY LTD.

258 CONDOMINIUMS AND TOWNHOUSES

WATERFRONT SUITE OAK BAY NO STEPS
BRIGHT SPACIOUS AND MOST UNUSUAL TO WITH SPECTACULAR VIEWS. THROUGH HALL SPACIOUS AND ATTRACTIVE LIVING ROOM WITH ELECTRIC FIREPLACE. MODERN COMPACT KITCHEN (FRIDGE AND RANGE INCLUDED). 2 BEDROOMS (1 TWIN SIZE). BATHROOM TOP QUALITY WALL-TO-WALL CARPETING THROUGHOUT. IN PERFECT CONDITION AND A PLEASURE TO SHOW.
PRICE $31,500
MR. CUSTANCE
385-2481 ANYTIME
Swinerton, Stewart Clark Ltd.

OPEN DAILY FOR YOUR INSPECTION
1:30-4:30 P.M.
EVERY DAY
EXCEPT SUNDAY
BAYSHORE VILLA
1488 DALLAS ROAD
A SEAFRONT
CONDOMINIUM
ONLY 2 LEFT
Featuring luxurious carefree living. 3 bedrooms, den and woodburning fireplace. Only two suites per floor for the ultimate in privacy and gracious lifestyle. Call 386-2953 for WAYNE SCOTT or ALF PORCHER for viewing. (Trade in your residence if you wish.) Mayfair Realty Ltd.

BEACH DRIVE - SEAVIEW BACHELOR SUITE
$14,900
One of a kind in a perfect location. Luxury bachelor in a lovely building. Includes stove, fridge and dishwasher. Must be seen! It is delightful!
J. C. (CLIFF) GAY 592-4633
Montreal Trust

ROSEHILL MANOR
Nice 2-bedroom suite, cabinet electric kitchen, 1-year-old. Controlled entrance. Elevator service and parking. All this for only $17,900, terms. Some trades possible. Call FRED BERGMAN, 386-2955. Mayfair Realty Ltd.

SPACIOUS OAK BAY WATERfront 2-bedroom apartment, wall-wall carpeting. Beautiful view. 383-1262

265 HOUSES WANTED TO BUY

CASH FOR 2 OR 3-BEDROOM home with living and dining room, not more than 15 years old in High Quadra, Oak Bay or Fairfield. Please call Mrs. Chope, Shirley Philips' Homefinders Ltd., 386-2911.

URGENT
Working couple have $4000 cash to put down on 3-bedroom basement home up to $20,000. Please, call Ted Charles, 385-2458, Byron Price and Associates Ltd.

URGENTLY NEEDED FOR CASH client, 2 or 3-bedrm. home from $20-$25,000. Close to transportation. Mrs. Johnston or Mrs. Wallace 386-7721 — 477-5487.
Investors Syndicate Realty Limited

GUARANTEED
If suitable for rental or fix up for resale my client will buy for cash to you, not over $20,000.
BEN GREIG
Island Pacific Realty, 388-6231

URGENTLY REQUIRED, SMALL HOMES FOR CASH OR ON TERMS. PLEASE CONTACT MY AGENT, JIM GRAVES, BAYSHORE REALTY LTD., 386-5424.

URGENT — WANTED 3 BEDroom home on V.L.A. size property. — basement not necessary — around $21,000. Pat Barber 384-2911 Shirley Philips' Homefinders Ltd.

3-BEDROOM, FULL BASEMENT with view? Price range $20,000. Principals only. Phone 383-4889.

WANTED; MODERN 3-BEDROOM side-side duplex, with basement, from owners only. 385-7648.

265 HOUSES WANTED TO BUY

!! $200,000 CASH !!
!! AVAILABLE NOW !!
Absolutely private party has the above-mentioned amount on hand for LEASE/PURCHASE INVESTMENT in small homes, in or about Greater Victoria. WILL ALSO TAKE VACANT LOTS. You can have your cash DOWN within 48 HOURS, IF NECESSARY provided our lawyer can clear the title within that time!! But remember, your property must be cheap, for cash!! However, it can be in any location or condition. Call owner-visitors directly by dialing 382-5282 and supply details.

WANTED TO BUY FOR CASH, 3 OR 4 BEDROOM HOME IN FAIRFIELD. PLEASE PHONE WITHOUT DELAY. ERIC CHARMAN, 385-9766. CHARMAN PACIFIC REALTY LTD.

CASH CLIENTS
will pay all cash or cash to mortgage for your 3 or 3-bedroom home with basement if possible. Call Victor Wong 385-5428 or 479-4569, Byron Price and Associates Ltd.

GENUINE REQUEST FOR A 3-bedroom family home in or near Gorge area. Price up to approximately $20,000 with large down-payment. Please call FRANK DUSFIELD at 384-2955, Mayfair Realty Ltd.

NEED CASH? WE BUY PROPERTIES
Houses, furnished or unfurnished suitable for renting or land for future development. CALL OUR AGENT, DON LAYMAN, 384-7545. Res. 592-3043 or 385-0297.
ISLAND HOMES LTD.

I WILL BUY YOUR 2 OR 3-bedroom home immediately for cash if it's suitable for rental purposes. For best action call my agent J. ROGERS at BLOCK BROS. REALTY anytime. 384-8231.

270 EXCHANGE REAL ESTATE

DUPLEX FOR ONE LOT OR??
My vendor has an older duplex with excellent return. (Mid. 90s plus equity) 3% financing is unbelievable and tenants steady. Located on industrial land with much potential. You can now own this unit by exchanging only one building lot — equity on house, etc. Asking $13,900. Call R. Estlin, 477-1841 or 388-6117, Block Bros. Realty.

VENDOR WILL TRADE
In his 4-suite revenue building in good holding property area, on small apartment block or motel. Asking $30,000. TONI CANNON, 386-4431, Block Bros. Realty, 384-8131.

EXECUTIVE DRIVEN 1968 LINcoln Continental. Air weather. Air conditioning. Electric windows. New tires. Immaculate condition. Will accept trades on real estate. Sale price $3,800. Call 386-6176 or 383-6356.

WILL TRADE MY CLEAR TITLE $14,750 bungalow nicely situated on one acre of land in Sooke for an Real Estate in Victoria. Please call my agent, Ted Graves.
BAYSHORE REALTY LTD.
386-5424

BARGAIN
Executive type, 2 bedroom and den. Basement, oil, fridge, range, w-w carpet, secluded, treed. 1¾ acre, water view, near Sooke. Trade, terms. Owner. 592-3658.

DOWNTOWN COMMERCIAL
2½ years old. 10% plus return on $180,000 asking price. For information call Mr. R. de Montigny, 382-9111.
COLONY REALTY

271 LOTS FOR SALE

WATCH THE B.C. FERRIES COME IN AT SWARTZ BAY OF LANDSEND ROAD
Only two ½ acre waterfront lots left, super 6. Views. Paved streets and power. Building sites, some acre treed lots. Prices start at $7,500.
FOR ADDITION INFO. CALL PETER POLET 652-1497
A. S. BAINS DEVELOPMENT LTD.

OAK BAY LOTS FULLY SERVICED ON MURDOCH CRES.
Lot 2 — $14,500
Lot 3 — $14,300
Lot 4 — $14,300
Lot 5 — $14,300
Lot 6 — $14,300
Lot 8 — $14,800
Lot 9 — $13,800
CAN BE FINANCED
CALL DON WHYTE 592-2407
EXCLUSIVE TO
OAK BAY PROPERTIES LTD.
2227 OAK BAY AVE.

PRIME TREED SEWERED LOTS off MacKenzie on the top best part of Oakwinds Street. Thousand Hallows fully paved, paved, curb, gutter, water main, drain, 3 of underground wiring. Neighboring homes $30,000 to $32,000. Our lots from $6,500 up. Area 9,400 square feet up. We urge you to see us for a reasonably priced custom built home.
KASAPI CONSTRUCTION
536 Dupplin Road Phone 384-6191
A. A. KASAPI 592-6051

PRIME SLOPING HALF ACRE LOTS
Close to the sea in North Saanich. Beautifully treed with healthy cedar, maple, and fir. Hydro and water. Perc beautifully. Some with sea view. Priced from $6750 to $8500. Contact
J. P. BELL 656-4293
G. PERODEAU 652-4525
J. H. G. BOVEY 652-2324
PEMBERTON, HOLMES LTD.
384-8126

SEAVIEW LOTS CORDOVA BAY
Lots Place off Searidge Drive. New subdivision includes all services, blacktop, curbs, covered storm drains, street lighting, etc. Priced from $11,500.
E. HUGHES AND T. HUEBNER
386-3405
P. R. Brown and Sons Ltd.

SAVE, DEAL WITH THE OWNER DIRECTLY
Salem Sea-Sites Ltd., 598-5763 or our resident Representative David Bailey, on Neptune Rd., 656-4694. Beautiful ½ acre serviced lots at Swartz Bay, off Landsend Road. Own financing service. Easy terms.

SALEM PARK DIVISION FOUR LOTS
ARDMORE DISTRICT
Priced at $7,400 to $7,000, $4,700 and $4,000. These prices were set in order to sell the property quickly. Excellent location, smallest lot is .72 of an acre. For further information call
JOHN F. COLWELL
384-8126 — 592-9828
Pemberton, Holmes Ltd.

GOOD BUILDING LOT
—Central Saanich
—Cleared, 80x124
—Can be purchased on builders terms.
For further details call:
SUE WARKE
385-7141 (eve. brs.) or 383-2302
D. F. HANLEY AGENCIES LTD.

FOR SALE BY OWNERS, 4 LOTS in Cordova Bay near Royal Oak Avenue. Access from Royal Oak Avenue or Patricia Bay Highway via Halburton or Claremont Avenue, 8,400 sq. ft., underground wiring, paved, close to beach. $8,000, terms. Call 658-5938 or 386-6208 between 9 and 5.

METCHOSIN 2-3 ACRE LOTS
Some with sea view and mountain view, some with stream frontage. City water available. Suitable for View Acres, Seabrook Estates, phone 382-5099.

EXCELLENT LOTS
$5,400, Mr. Ardmore, .44 of ac.
$7,900, Sooke, Wright Ave., 80x209.
$6,400, Sooke, Boyale Ave., 60x246.
$5,900, Salt Spring, .43 of ac.
$4,950, Cedar, Mr. Nanaimo, 110x240.
Terms on some. McCandless Realty, 383-6111.

PEACE
Fine view lots, require IMAGINATION to hide your house away! for investment or building NOW. Low and prices, call —
478-1227 Desmond Holmes 384-8126
PEMBERTON, HOLMES LTD.

FAIRFIELD, UNIQUE DUPLEX lot. Ocean and city view. $12,500. Terms. 384-2568.

Baby's Play Pals

by Laura Wheeler

Watch baby's eyes light up when he sees circle of pals!

Embroider tots 'n' toys in easy stitches on crib or carriage cover and pillow. Lovely shower gift! Pattern 784: transfers 15x19" and 5'6¼", color schemes included.

Seventy-five cents in coins (no stamps, please) for each pattern — add 15 cents for each pattern for first-class mailing and special handling — to Laura Wheeler, care of The Daily Colonist, Needlecraft Dept., 60 Front Street West, Toronto, Ont. Print plainly pattern number, your name and address.

New 1971 Needlecraft Catalogue — what's happening in knits, crochet, quilts, fashions, embroidery. Free patterns, 50c.

New Instant Crochet Book — Step-by-step pictures, patterns teach today's way, $1.

Complete Instant Gift Book — More than 100 gifts for all occasions, ages, $1.

Complete Afghan Book — $1.

"16 Jiffy Rugs" Book, 60c.

Book of 12 Prize Afghans, 60c.

Quilt Book 1 — 16 patterns, 60c.

Museum Quilt Book 2 — 60c.

Book 3, "Quilts for Today's Living," 15 patterns, 60c.

Curves Add Verve!

by Marian Martin

Curves add verve to a cool, unclinging, low-waisted dress that's a delight on a high-humidity or any other kind of day. Polyesters are perfect!

Printed Pattern 9212: New Half Sizes 10½, 12½, 14½, 16½, 18½, 20½. Size 14½ (bust 37) takes 1⅞ yards 60-inch.

Seventy five (75c) in coins (no stamps, please) for each pattern — add 15 cents for each pattern for first-class mailing and special handling. Print plainly size, name, address and style number.

Sen- order to Marian Martin, care of The Daily Colonist, Pattern Dept., 60 Front Street West, Toronto, Ont.

Spring-Summer fashions! Our pattern catalogue has separates, jumpsuits, slimming shapes, free pattern coupon, 50c.

Instant Sewing Book — Sew today, wear tomorrow, $1.

Instant Fashion Book — Hundreds of fashion facts, $1.

271 LOTS FOR SALE

LOTS AND LOTS LOOK TO THE FUTURE
Fabulous view lot with trees at rear, one of the best in Broadmead in Victoria's finest area of architect-designed home — asking $15,000.
IN TOWN, ON SEWER
3 level building lots. Rudd Park area $6500 ea.
ALL OFFERS WELCOME
owners must sell.
LEILA RYAN 385-3411
Ker and Stephenson Ltd.
680 Broughton St.

2—2/3 AC. APPROX. HIGH LOCATION IN CORDOVA BAY. BUILDER'S DELIGHT. SWEEPING SEA AND MOUNTAIN VIEWS, ONLY $11,500.
MARLIN AGENCIES LTD.
598-4464

CENTRAL SAANICH HIGH LOCATION
Three-quarters of an acre, treed and good area. $11,000. Call ROMA NICOLL 384-2985, Mayfair Realty Ltd.

GORDON HEAD
Two fully serviced sewered lots. Act now as lots are getting scarce. Full price $4,900 each.
386-7791 HAROLD WARE 598-6358
GARDNER REALTY LTD.
899 FORT ST.

DRIVE BY LOT ON GLYN ROAD OFF WILKINSON ROAD
Very nice location. Trees. Lot size 80x156. Full price only $4,500.
TED GRAVES 384-5424
BAYSHORE REALTY LTD.

3 LOTS IN OAK BAY
University area. Between 2025 and 2035 Cedar Hill Cross Rd.
$12,900 and $12,400 terms.
Afternoons 477-6484, Eves. 592-3142
Builders and Developers

BUILDERS! 5 LOVELY LAKEhill lots off Tuxedo Drive, 60x140 each with sewer hook-up for 1972. Each, $9,000. Terms. Call ANK R. ROST 386-3941 or (Res.) 658-5490
NATIONAL TRUST CO. LTD.

LOT 7, SECTION 28, PLAN 1963, Municipality of Saanich, Alvarado Terrace, off Haliburton. Price $11,400. Phone Duncan, 746-6829, after 6 p.m.

50' ON FLORENCE LAKE
Rocky shoreline, off Thru Street, $7,000. Shirley Wilde or Rex Hughes Agencies, 478-1729 or res. 478-2489.

GORDON HEAD, AT NORTHERN end of Torquay. Secluded 80'x143.5', in sewer approved zone. 477-1576 or 4370 Torquay.

CORDOVA BAY LOT FOR SALE. Excellent sea and mountain view. Owner. 592-0742.

2-ACRE LOT, BY OWNER, IN Braemar Heights, Langford. $7,000 or offer. 477-2156.

WATER VIEW LOT, WILLIS Point, overlooking Saanich Inlet. 477-2147.

3 SECLUDED TREED LOTS, Esquimalt. $10,000 down. 382-8613.

½-ACRE LOT, CORDOVA BAY area, perc. tested. 477-4953.

273 PROPERTY FOR SALE

4.65 ACRES OVERLOOKING ELK LAKE THREE-BEDROOM DWELLING
This wonderful view property has so much going for it in the way of location and future development. Your investigation is warranted. Please dial Cliff Stretch 479-1457 Off. or Res. 592-3969. J. H. Whittome and Co., Royal Oak Branch.

APARTMENT SITE WATERFRONT
3 minutes from downtown Victoria. Suitable for frame construction. NHA mortgage available. Can be purchased by a builder on reasonable terms. Building sufficient time for mortgage arrangements. This would be a good opportunity for a builder who is ready to go ahead fairly soon. Please call Jack Merriman, 479-7151, evenings 656-2040.

2-SUITE APT SITE
Central location, now occupied by good revenue duplex, $23,750. D. S. TAYLOR 385-5231 or 598-4158, Block Bros.

METCHOSIN DISTRICT
2-acre lots — $4,500 and up
REX HUGHES AGENCIES LIMITED
479-1729

GABRIOLA ISLAND. TWO ONE-acre hillside sea-view lots. 40 mile ocean vista. Ideal retirement property. Clearing. Private. Victoria Press Box 578.

WATERFRONT ACREAGE LOTS, FARMS
Call "land specialists" 743-5525
Mitchell Realty Ltd.
Mill Bay, B.C.

2 ACRES PRIME VIEW PROPERty. Phone 478-3203. Call after 6 p.m.

69,000 SQ. FT., OLD ESQUIMALT Rd., potential development. Offers. 383-5431.

274 PROPERTY WANTED

WANTED: VICINITY VICTORIA or up-island, spacious older home, good repair, good water. Must have privacy, trees, view. Full particulars; photo if available, to Victoria Press, Box 197.

CASH — TOP PRICES
FOR SUBDIVISION LAND OR APARTMENT SITES.
PARK PACIFIC APTS.
388-5491

VICKERY AND SONS LTD. LOTS OR ACREAGE IN ANY AREA
592-5149 592-6622

CASH FOR BUILDING LOTS ON sewer. 386-6191.

280 ACREAGE FOR SALE AND WANTED

WANTED! WANTED! SOMEONE TO SHARE
In the purchase of 24½ acres of lovely treed property — close to the sea — close to Brentwood. It can be subdivided into 2 parcels and the asking price is exceptionally low — only $2275 per acre with terms assumable — Trades also considered.
Think of Your Future!
Phone Now!
GLADYCE McLURE
385-2456 592-7123
Byron Price and Associates Ltd.

LANGFORD 11 ACRES
Good farm land or holding property. Roads on two sides. Was on market at $45,000 cash, now only $33,000 with terms. Act fast on this. FRED BERGMAN 386-2955 Mayfair Realty Ltd.

CASH
For property in the Greater Victoria area including Colwood and Metchosin.
KASAPI CONSTRUCTION CO. LTD., 386-6191

ACREAGE FOR SALE?
Large or small, with or without home, building lots, etc. Call GEORGE CHAN, the specialist in Land. 386-2953. Mayfair Realty Ltd.

LOVELY, MOSTLY LEVEL LOT, Partly wooded, backing to trout stream. Excellent soil and drainage, in area of all new homes. Approx. 2 acres, terms. Call 722-3711.

EXCITING SEA VIEW LOT JUST under 3 acres, heavily wooded offering privacy. Mill Bay area. Full price $4,750. Owner will finance. Call 743-5711.

PARKSVILLE AREA, SECLUDED retirement, historical centre, 7.3 raw acres. $8,000. 386-576 Simcoe, Victoria, mornings.

WANTED: ACREAGE SUITABLE for subdividing. Don Monn Excavating Ltd., 478-4816.

7 ACRES ON OLD EAST ROAD, $40,000 or best offer, weekdays after 5 p.m. 656-1692.

MILL BAY, 1-ACRE LOTS SUITable for mobile homes. GENEVA HOLDINGS LTD., 384-0032.

MILL BAY, 1-ACRE LOTS SUITable for mobile homes. GENEVA HOLDINGS LTD., 384-0032.

30 ACRES, GLEN LAKE AREA, $800 per acre. 478-5273.

285 UP-ISLAND PROPERTIES

Summer Cottage Lots Privacy, Seclusion
Just 30 minutes south of Nanaimo, yet offering all the privacy that nature can provide. Choose pearly white sand beaches, tucked away in rustic rock inlets, or inside bits with the whispering pines and the song of the birds. This enchanted island offers scenery beyond the beginnings of modern man. Priced for every pocketbook. Prices for inside lots from $2500. Terms $25 Down 25 per month 9% interest. Waterfront $4500 and up at $45 down and $45 per month. Call or write Stan Galloway, personally at 756-3537 eves. or office at 756-3211, if not in, leave message, will quickly contact. Nanaimo Realty Co. Ltd. Box 818 Nanaimo.

RETIRE HERE
Near Parksville, Errington. Quiet spot. 1.43 of an acre. 2-Bedrm older modernized bungalow. All facilities. OOM furnace, utility, garage, workshop, lots of fruit trees. Drilled well. $4,000 down. McCandless Realty, 383-6111, eves. 384-5835.

**URGENT—MUST S

MORGAN HI and LOIS

KERRY DRAKE

ARCHIE

LIL ABNER

JUDGE PARKER

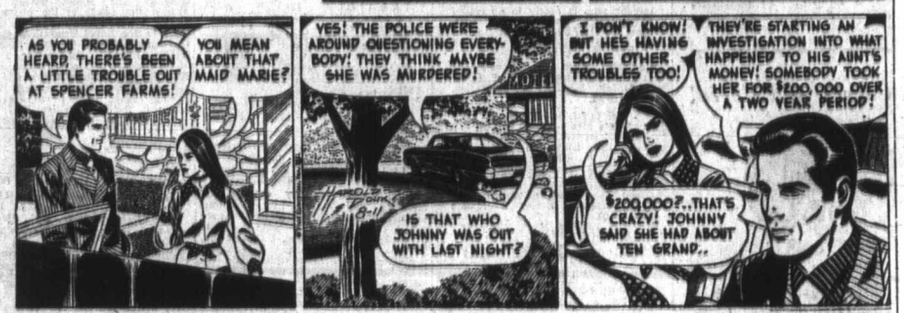

BLONDIE

RIP KIRBY

POGO

MARY WORTH

M.V. Chesnut

Time for Lilies

This season of the year, fortunately, is not a particularly busy time in the garden.

True, there is the never-ending battle against weeds and pests, and the grass still keeps on growing but most of the really strenuous chores are long since out of the way, and you can pick and choose among the little inconsequential bits of work and potter happily without any guilt feelings over essential work neglected.

One little job I am anxious to get on with is to mulch the lilies. I went hog-wild last spring and spent far more than I can afford on bulbs of the marvellous new hybrid varieties; now we have quite a few clumps spotted here and there in a long perennial flower bed.

* * *

In passing, I might say that it was money well spent, for the opening of each equisite bloom, with its delicate fragrance, has been quite an event in our family. I notice now, though, that white rootlets are beginning to emerge from the stems of certain kinds, an inch or so above soil level.

It has been my experience that if you give these stem roots of lilies something good to bite into, plants and flowers are quite a bit better and healthier.

That pile of leaves I raked up last fall is rotted down now to beautiful flaky leafmould and this will be mixed with coarse sand and mounded up to a height of about three inches around each lily. A mixture of peat moss and good topsoil would serve the same purpose.

Lilies are not the only plants to push out stem roots; corn will often sprout some brown, cord-like roots from near the ground along about this time of the year, looking rather like the aerial roots that form on the cutleaf Philodendron.

* * *

These above-ground roots on corn are designed to serve an entirely different purpose; arching downward from the stem, they insert their tips in the soil, then tighten themselves, acting as miniature guy wires to help hold the corn upright against the wind.

Here again, I find the corn does better when these buttress roots are covered. In this case, I scatter a little fertilizer alongside the rows, scuffle it into the soil surface with the Dutch hoe, then use the ordinary draw hoe to pull some of this enriched soil up around the corn stems, rather like earthing up potatoes.

Our peonies gave us a grand display this year — so prolific, in fact. I figure the plants must be close to exhaustion, I plan on scratching a feed of bone meal and wood ashes into the soil surface around each plant — about two cupfuls of bone meal and four of wood ashes to each medium-sized plant.

This is a lovely, lazy job for a summer afternoon which you can do while sprawling full length on the grass alongside the peony bed. Rather than bone meal and wood ashes, you could use any commercial fertilizer formulated especially for roses or tomatoes. Do not use a lawn fertilizer, which contains too much nitrogen for peonies.

As an additional pick-me-up, and as insurance against the ever-present peony botrytis disease, I will spray the foliage with a combination fertilizer and fungicide solution. To make up the peony spray, I use two teaspoonfuls of Blue Whale plus one tablespoonful of Captan fugicide per gallon of water.

The Blue Whale not only feeds the plants through their leaf pores; it also causes the fungicide to spread over the leaf and stick to it rather than running off. Peonies don't seem to be bothered much by bugs, so I don't add an insecticide in this case.

* * *

My Zucchini and Butternut squash and my cucumbers are all growing in specially prepared stations — actually shallow mounds of very rich soil sitting over a dug-in spadeful of old rotted manure — and I noticed the other day that roots are beginning to show through the soil surface. This is the signal to add a mixture of soil and manure to the mounds.

Arthur Hoppe

U.S. Discovers China

WASHINGTON — Who says Washington can't face up to reality? After only 25 years of denying it, we've manfully admitted that there is, too, a great big country in Asia called China.

Moreover, we're going to help our new-found friends, the Chinese, take their rightful seat in the UN — because, says the state department, we must recognize "the realities of the world today."

Of couse, at the same time, we're going to fight tooth and nail to help our dear, old friends, the Chinese retain their rightful seat in the UN.

* * *

But at least we now recognize the fact that there are two Chinas — one on Formosa governing Formosa and one on the mainland governing the mainland. So . . .

Hold it! Secretary of State William Rogers vigorously denies recognizing the fact there are two Chinas. Our new policy is not a "two-China policy," he says firmly. It's a "dual representation policy."

This means, he says, we're only recognizing the fact there are two Chinese governments. But we're not going to tell anybody how many Chinas we think there are. Let's hope we know what we're doing.

* * *

SCENE: The UN Security Council. Standing uneasily around the five seats for the permanent members are five gentlemen — including Ambassador Miaow from Peking and Ambassador Bao Wao from Taipei. Looking most uneasy of all is U.S. Ambassador Henry Cabbage.

Cabbage (nervously to Miaow): Well, if it isn't my dear new-found friend, Miaow. I'd recognize you anywhere. Lately.

Miaow (suspiciously): As the government of China?

Cabbage: Certainly, certainly. We must face the realities of the world today and you are quite definitely the government of China. No doubt about it.

Bao Wao (angrily): Now just a minute! For 25 years you've told us on Formosa that we're the government of China. What kind of devious Occidental treachery is this?

Cabbage (shocked): Do you think we'd turn our backs on you, old friend? You are unquestionably the government of China. Couldn't be more so.

* * *

Miaow: Now, hold on! How many Chinas do you think there are anyway?

Cabbage (Folding his arms): I'm not going to tell you.

Bao Wao: Boy, talk about inscrutable! Well, see here, there aren't enough seats to go around. So you're going to have to choose between us.

Cabbage (sweating): I . . . I can't. Frankly, all you governments of China look alike to me.

* * *

(Well, needless to say, Miaow and Bao Wao are soon fighting like cats and dogs, respectively, over the seat while the U.S. ambassador is being led out mumbling something about, "Give my regards to Chairman Chiang Tse-ting in Taipei or is it Generalissimo Mao Kai-shek in Peking or maybe . . .")

The British Ambassador (shaking his head as he watches the U.S. ambassador shuffling out): Pity. Another broken diplomat. With their appalling lack of experience those Yanks should never have tackled reality.

Sydney Harris

Kindness Kills

The parent of a friend died not long ago, having been struck by a falling branch from a tree while walking along the street. This extraordinary misfortune reminded me that history and biogrpahy are replete with instances of famous persons dying from trivial or bizarre causes.

The familiar phrase, "killed with kindness," was more than a metaphor in the case of Draco, the Athenian statesman. He is supposed to have met his death from his popularity — being smothered in the theatre of Augenia by the thousands of caps and cloaks showered on him by the spectators.

Pliny, in his ancient history, tells us that Aeschylus, the first great tragic framatist, was killed by the fall of a tortoise on his balden head from the claws of an eagle in the air. What modern playwright of the absurd could conceive a more eccentric end of a character?

Agathocles, the tyrant of Sicily, was killed by a toothpick. Anacreon, the composer of love poetry and drinking songs, was choked to death by a grapestone. Bassus died from the prick of a needle in his left thumb.

Charles VIII of France, while leading his queen into a tennis-court, struck his head on the lintel and never recovered. And a Prince of Wales, died from the blow of a cricket-ball.

Fabius, the Roman praetor, was choked by a single goat-hair in the milk he was drinking. Gallus Cornelius, another praetor, and Titus Haterius, a knight, each died while kissing the hand of his wife.

Le belle Gabrielle, the mistress of Henri IV of France, died from eating an orange. King Louis VI met his death on horseback, when a pig ran out between the horse's legs, causing it to stumble. And William III, likewise, died from his horse stumbling over a mole-hill.

Thomas Otway, the 17th century English dramatist, was starving when a patron gave him a guinea, he rushed out, bought a loaf of bread, and died while swallowing the first mouthful.

In classical times, Saufeius was choked to death sipping up the white of an under-boiled egg; and Torquatus, a consul, died in the act of munching a cheesecake at dinner.

Four notable deaths have been recorded in the act of laughter. Chalchas, the soothsayer, died of laughter at the thought of having outlived the predicted hour of his death. Margutte died of laughter at watching a monkey trying to pull on a pair of boots.

Philomenes died of laughter at seeing a donkey eating the figs provided for his own dessert. And Zeuxis, the great painter, died of laughter at the sight of a hag which he had just depicted.

Have a good day.

Marilyn Beck

Janssen's Glory Path

David Janssen is getting the red carpet treatment at Universal these days Not because the studio wants it that way, bu because Janssen has insisted. It seems David was fretting about guests tracking mud into his luxury dressing room cottage, and decided a bright scarlet runner stretching from the street to the front door would solve that earthy problem. The studio disagreed, but David insisted, and said that if Universal wouldn't pay for the glory path, well, he'd foot the bill himself. The incident has caused some people around that lot to observe that, while depression might be hitting Hollywood, at least one thing has remained as healthy as ever: actors' egos!

* * *

Universal's where most of the industry action is happening today, and where they're saying that motherhood has done just wonders for **Patty Duke**. She's a dream to work with now, report studio sources, which is far from the reports they gave me last season when her antics, while toiling on a Matt Lincoln episode, became the basis of much studio gossip. Patty has recently finished a Night Gallery guesting and her changed attitude has so impressed the Universal big boys they're rushing forward with plans to star Patty in a series of her own, which she says she'd love.

* * *

On the Bold Ones set, **E. G. Marshall** was telling me he'll be glad when his two-month stint before the series cameras is concluded and he can return with his wife back home to Bedford, New York. It seems E.G.'s worrying about how his tomato plants are faring back there in Bedford while he's on Hollywood assignment. "Last year we were away too long," he laments, "and by the time we returned home, the plants went wild, rotten tomatoes all over the ground."

Sentence Thursday

Former Manager Admits Thefts Totalling $95,712

Former manager of a Victoria brokerage firm pleaded guilty Tuesday in Victoria Provincial Court to 70 counts of theft involving more than $50 by conversion and was remanded in custody until Thursday for sentence.

Stepehn Terence Garland, 33, of 3530 Midland, Oak Bay was tried by Judge William Ostler. Total amount of money involved in the series of thefts involved about $95,712.

Ostler denied continuance of $10,000 bail. Garland was remanded for a pre-sentence report.

The charges involved theft of securities and bonds by conversion.

A Victoria policeman testified that Garland, while a salesman for a brokerage firm at Calgary, Alta., from 1965 to 1968, committed 34 thefts by conversion involving about $48,884.

He said Garland was transferred to Victoria early 1969 and became manager of the firm's Victoria branch. From 1969 to 1971, he said, Garland committed 36 thefts by conversion involving about $46,828.

All securities and bonds, the policeman said, were taken from clients and converted for Garland's own use.

Pioneer Theme Of Fair

Many changes have occurred during and South Saanich agricultural fair's 103 years.

One change is the amount of prize money for exibitors. In 1868, a total of $50 was distributed among the winners, but this year's winning exibitors will have about $12,000 to share at the end of the fair to be held Sept. 4 to 6.

Now, a winner can take home a $15 prize for the best sow and litter.

Gordon Mitchell, society president said the fair will use a Slate to Pioneers theme with all sections decorated in old-time style. Even the low building that houses rabbits will not be overlooked when decorating begins, he said.

Was Kilroy Here?

It looks like Kilroy was here, too. Empty concrete gun tower, set up as part of shore defences during Second World War, has provided unofficial welcoming beacon at Ogden Point docks for some time.—(Ellis Shipman)

PROVINCIAL COURT

Joseph George Guy Parizeau, 28, from Montreal, was sentenced in Victoria Provincial Court Tuesday to 14 months in jail by Judge William Ostler after he pleaded guilty to unlawfully using another person's charge card and to two counts of fraud.

Parizeau was charged with attempted false pretences involving more than $50 in connection with a July 31 incident in which he attempted to obtain merchandise from a men's clothing store at 614 Trounce Alley worth a total of $56.54 by using a stolen charge card.

He was sentenced to 14 months for the attempted false pretences count.

Parizeau was also charged with two July 31 counts of false pretences of less than $50 which involved attempts to obtain merchandise from a drug store at 3189 Douglas and a men's clothing store at 721 Yates with the same stolen card.

He received a 14-month sentence for each of the counts to be served concurrently with he first count.

Parizeau was further charged with two counts of fraud and received a four-month sentence for each count, concurrent with the attempted false pretences sentence.

Court was told Parizeau July 30 obtained food in a restaurant at 538 Fisgard and did not pay the bill. The second count of fraud against Parizeau, court was told, involved receipt of lodgings and food at a hotel at 919 Douglas by tendering the same charge card.

Prosecutor John McIntyre told court Parizeau, a French-Canadian who speaks little English, has a lengthy record of breaking and entering and theft and armed robbery with violence.

Parizeau, through a translator, told Ostler he has a wife and children in Montreal and had come west to seek employment. Before sentencing him, Ostler said, "You have shown no indication of turning away from your life of crime."

□

Frederick John Dudman, 25, of 3420 Persimmon Drive, Saanich, charged with theft involving less than $50 in connection with an incident June 9 in which a quantity of lumber was stolen from a building supplies retail company at 400 Gorge, pleaded not guilty and was remanded to Aug. 31.

□

Sharon Anne Diamond, 21, of 710 Vancouver, was fined $250 on a charge of theft involving less than $50 after she pleaded guilty to stealing a 97 cent kerchief and a number of hobby pins worth 29 cents Tuesday from the Hudson's Bay Company, 1701 Douglas.

□

In traffic court Tuesday, Gregory Bruce Caw, 18, of 3400 Richmond, Saanich, was found guilty by Judge Edmond Jorre de St. Jorre on a charge of theft involving less than $50 and was fined $200. Court was told that Caw on July 19 attempted to leave the Canada Safeway Ltd. store at 1670 Hillside with a carton of cigarettes worth $4.63 and a package of cheese worth 69 cents.

Breath Test Refusal Supported by Court

TORONTO (CP) — Conviction of a Stayner, Ont., man for refusing to take a breath test was quashed Monday and the presiding judge said police action in the case revolted him.

Clarence Wayne Brownridge appealed to the Ontario Court of Appeal following his conviction by Provincial Judge Leslie Gamble Jan. 21 on a charge of failing without reasonable excuse to provide a breath sample for analysis.

Brownridge's counsel, D. J. D. Sims, submitted that Metropolitan Toronto police refused to allow Brownridge to consult his lawyer early Nov. 19, 1970, to decide whether he ought to comply with a demand for a breath sample.

Justice Edson Haines said in his judgment handed down Monday: "It is obvious that as soon as the accused in this case requested to consult his lawyer and that request was denied, the Canadian Bill of Rights was violated."

CUSTOM SALE

the Bay

THERE'S MORE FOR YOU DOWNTOWN

RE-UPHOLSTERY

Choose custom re-upholstery in Nylon Tweed, velvet or jacquard fabrics in plain print tweed, damask look jacquard patterns. We pick up your suite and return it to you. Prices quoted above are based on standard size suites.

Prices include labour and all materials.

Draperies, Victoria, fourth

	CHAIRS	SOFAS
GROUP A	$89	$169
GROUP B	$99	$189
GROUP C	$109	$209

SLIPCOVERS

Choose from a wide range of long-lasting, durable and decorative fabrics, expertly tailored into slipcovers. Skirts and accessories are tailored to your specifications. We will pick up and deliver your furniture. All colours available in both plains and prints.

Prices include labour and all materials.

Draperies, Victoria, fourth

	2-PCE SOFA	CHAIR
GROUP A	118.99	43.99
GROUP B	128.99	47.99
GROUP C	138.99	51.99
GROUP D	148.99	56.99

Hudson's Bay Company
INCORPORATED 2ND MAY 1670

Use Your Convenient Bay All-Purpose Account

DIAL 385-1311 DAILY STORE HOURS 9:30 A.M. 'TIL 6 P.M. OPEN THURSDAY AND FRIDAY 'TIL 9:30 P.M. FREE PARKING

ilies

meal and four of wood
edium-sized plant.
ely, lazy job for a sum-
which you can do while
ength on the grass along-
bed. Rather than bone
d ashes, you could use
al fertilizer formulated
oses or tomatoes. Do not
ilizer, which contains too
for peonies.
onal pick-me-up, and as
ainst the ever-present
disease, I will spray the
ombination fertilizer and
tion. To make up the
use two teaspoonfuls of
ius one tablespoonful of
e per gallon of water.
Whale not only feeds the
their leaf pores; it also
gicide to spread over the
to it rather than running
on't seem to be bothered
, so I don't add an insec-
ase.

★ ★ ★

ni and Butternut squash
mbers are all growing in
ared stations — actually
is of very rich soil sitting
spadeful of old rotted ma-
noticed the other day that
nning to show through the
This is the signal to add a
soil and manure to the

China

scrutable! Well, see here,
ere aren't enough seats to
around. So you're going to
ave to choose between us.
Cabbage (sweating): I . . . I
an't. Frankly, all you gov-
nments of China look alike
me.

★ ★ ★

(Well, needless to say,
liaow and Bao Wao are soon
ighting like cats and dogs,
espectively, over the seat
hile the U.S. ambassador is
eing led out mumbling some-
ing about, "Give my re-
ards to Chairman Chiang
se-ting in Taipei or is it Gen-
ralissimo Mao Kai-shek in
Peking or maybe . . .")
The British Ambassador
shaking his head as he
vatches the U.S. ambassador
shuffling out): Pity. Another
broken diplomat. With their
appalling lack of experience
hose Yanks should never
have tackled reality.

Kills

was choked to death sipping
up the white of an under-
boiled egg; and Torquatus, a
consul, died in the act of
munching a cheesecake at
dinner.

Four notable deaths have
been recorded in the act of
laughter. Chalchas, the sooth-
sayer, died of laughter at the
thought of having outlived the
predicted hour of his death.
Margutte died of laughter at
watching a monkey trying to
pull on a pair of boots.

Philomenes died of laughter
at seeing a donkey eating the
figs provided for his own des-
sert. And Zeuxis, the great
painter, died of laughter at
the sight of a hag which he
had just depicted.
Have a good day.

ry Path

s, which is far from the reports
en her antics, while toiling on a
the basis of much studio gos-
d a Night Gallery guesting and
npressed the Universal big boys
plans to star Patty in a series of
d love.

★ ★

G. Marshall was telling me he'll
tint before the series cameras is
with his wife back home to Bed-
E.G.'s worrying about how his
s there in Bedford while he's on
year we were away too long,"
e we returned home, the plants
ll over the ground."

Names in the News

Kidnapping Foiled By Playing Dead

LOS ANGELES — A wealthy businessman told police he was beaten and kidnapped from his Hollywood home but managed to frighten away his abductors by playing dead.

Charles Offer, 58, board chairman of Budget Industries Inc., a financial holding company, was in hospital with cuts and bruises he said he received when one of the men beat him with a tire iron.

Offer said the episode began early Tuesday when he walked outside his home to pick up the morning newspaper. Two men hit him with the tire iron and forced him back inside his home.

Whelan
. . . smilingly to jail

Offer, who is divorced, was alone in the home except for a servant, **Jeon Sing,** about 53, who was tied up but not harmed.

Offer said the kidnappers forced him to get inside a large duffel bag used to hold sails and dumped him in Sing's car. He lay motionless, pretending to have died from the beating.

The abductors, apparently fearing they had killed their victim, abandoned the car in a parking lot, leaving Offer inside. He managed to free himself and notified police.

□

NEWARK, N.J. — Former mayor **Thomas J. Whelan** of Jersey City was sentenced to 15 years in federal prison for extortion-conspiracy while in office. Whelan and seven other former Hudson County, N.J., officials were convicted July 5.

□

SANTA MONICA, Calif. — **Margaret (China) Lee,** a former Playboy magazine playmate, has asked for a divorce from **Mort Sahl,** the nightclub and television comic who specializes in the political potshot.

□

NEW YORK — The late **Lord Astor of Hever,** former publisher of the London Times, left assets here of $95,914, it was disclosed in probate court where his American will was processed. Lord Astor, also known as **John Jacob Astor,** died in Cannes, France, July 19 at the age of 85.

□

UNITED NATIONS — British Ambassador **Sir Colin Crowe** has presented Secretary General **Thant** with a cheque for $1.2 million for humanitarian relief in East Pakistan.

□

WASHINGTON — **President Nixon** will not attend the formal opening of the John F. Kennedy Centre for the Performing Arts because he feels the night should belong to **Mrs. Jacqueline Kennedy Onassis,** White House sources said. Nixon will skip the Sept. 8 formal opening, but would attend the following night's performance.

□

DALLAS — Federal authorities have charged **Billy Gene Herndon,** 40, with threatening the life of **President Nixon.** Herndon allegedly made arrangements for his own funeral last Sunday, telling the funeral director he was going to kill the president.

the Bay

The Bay's Semi-Annual

HOMEFASHION SALE

continues through August 21st

RIBS

The most fitting sweater you can wear, and shaped to pull together the new look with pants, skirts. Two great rib knit, long sleeve styles in easy-care, washable acrylic. Sizes S.M.L.

Sale, each

549

(A) **THE COWL.** Wear as a high turtle or a hood! In beige, brown, black, red.

(B) **THE BASIC TURTLE.** In red, black, wine, navy.

Fashion Accessories:
DOWNTOWN, LOUGHEED, RICHMOND, VICTORIA

Birthstone Rings

DRAMATIC 1/3 SAVING

Choose from genuine natural stones including opals, black Alaska diamonds (hematite) and cultured pearls. Natural looking fake-believes and synthetic emeralds, rubies, sapphires, garnets, topaz. All beautifully mounted in 10 kt. gold.

Sale, each

$20 to $50

Jewellery:
DOWNTOWN, LOUGHEED, RICHMOND, VICTORIA

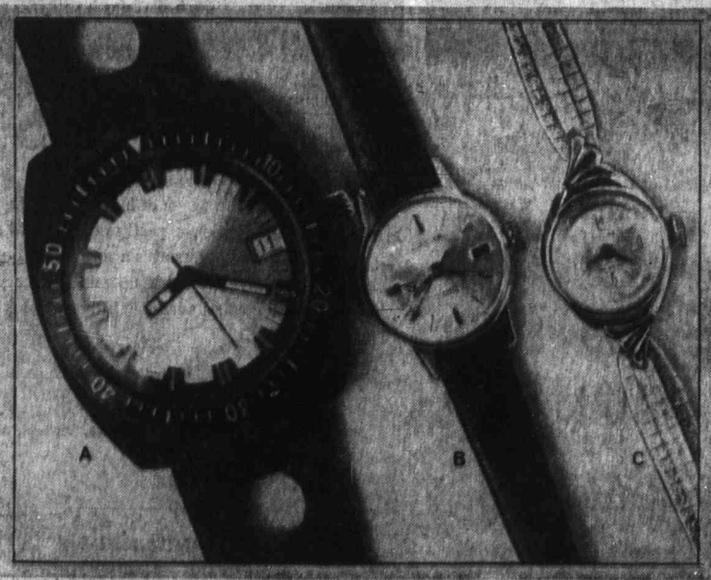

Men's and Women's

WATCHES

Sale, each 19.99

(A) **MEN'S DIVER'S WATCH** is waterproof and tested to 150 ft. pressure. Has interchangeable bezels, 31 day calendar, rubberized strap.

(B) **NURSES' WATCH** with sweep second hand and leather strap.

(C) **WOMEN'S FASHION WATCHES** with yellow or white metal cases and bracelet.

Watches: DOWNTOWN, LOUGHEED, RICHMOND, VICTORIA

Hudson's Bay Company

the Bay

Mademoiselle Tresses

"REBEL"

. . . caps off the busy Summer life you lead with nary a care. Wash and wear 100% Dynel wig is permanently shaped and waved into a flattering, pert short shag, with short sides, longer hair on top. From Mademoiselle Tresses, in a complete range of natural hair tones.

Sale, each **13.89**

VERSATILE WIGLET

. . . the answer if all you want is a little extra curl here or there. 100% Kanekalon* rinses out in the sink, dries quickly, attaches to your own hairdo with its own comb. Natural hair colours galore . . . come choose the one that matches, today.

Sale, each **9.89**

PERSONAL SHOPPING ONLY, PLEASE

Wig Bar, Main Floor, DOWNTOWN, also LOUGHEED, RICHMOND, VICTORIA

Hudson's Bay Company

DIAL 385-1311

DAILY STORE HOURS 9:30 A.M. 'TIL 6 P.M.
THURSDAY AND FRIDAY 'TIL 9:30 P.M.

THERE'S MORE FOR YOU DOWNTOWN

Island Edition
Duncan Bureau
Phone 746-6181
262 Station Street
Hamilton Electric Building

No. 203—113th

Deat

Risin

In U

BELFAST (AP
and four soldiers w
death toll in the l
violence rose to 17

Bombs Spread Leaflet

JOHANNESBURG (
— Home-made time
exploded simultaneou
four major South
cities Tuesday night,
ing thousands of par
printed by an outlawe
can nationalist organiz

The blasts occurred
the evening rush hour
hannesburg, Cape Tow
ban and Port Elizab
black bus and rail stati

Police reported that
of 15 bombs exploded
Johannesburg, four
Town, and three each
ban and Port Elizabe
other bomb, complet
pamphlets, was found
ploded in Cape Town.

Berlin Tal Nine-Hour Marathon

BERLIN (UPI) — T
power ambassadors
held their longest se
West Berlin since the
negotiating a settlen
the city 17 months ago

A U.S. Embassy sp
said they will contin
talks Wednesday.

At the end of T
nine-hour talk marat
viet Ambassador
Abrassivmov told
"Today we took tw
strides forward."

His three weste
leagues, U.S. Am
Kenneth Rusch, Brit
bassador Sir Roger
and French Ambassa
Sauvagnargues decli
ment in deference t
bargo on news from
tiations imposed by
German governments

Rhi By

COLOGNE, Wes
Shipping along a st
was halted Tuesday
highly explosive c
damaged tanker.

Riverside campe
the waterway betw
were warned over
switch on electric
sparks from being

Police said the
point when it com
particularly in war

The tanker was
were under way to
into another vessel.

In Bochum, bu
flooded rubbish pit
ly poisonous cyan
Tuesday to stop
from poison gas.

Island Edition
Duncan Bureau
Phone 746-6181
262 Station Street
Hamilton Electric Building

The Daily Colonist.

Vancouver Island's Leading Newspaper Since 1858

Very Warm
Weather Details On Page 2

No. 203—113th YEAR | VICTORIA, BRITISH COLUMBIA, WEDNESDAY, AUGUST 11, 1971 | 10 CENTS DAILY 20 CENTS SUNDAY

Death Toll Rising In Ulster

BELFAST (AP)—A British soldier was killed and four soldiers wounded Tuesday and the known death toll in the latest wave of Northern Ireland violence rose to 17 as sporadic clashes kept Ulster in a state of foreboding.

The dead soldier was shot by a sniper in Londonderry and died later in hospital. The four wounded men were hit during shooting around Belfast and in Londonderry.

Gasoline bombs and deadly nail bombs exploded in Belfast early today as the rioting entered its third day. Mobs of Protestants and Roman Catholics battled with rocks and bottles.

Army flares lit the sky as soldiers tried to flush snipers from apartment blocks.

Five explosions were reported within seven minutes in Londonderry and one tore apart an army recruiting office.

In Lurgan, 20 miles from here, soldiers separated warring Catholic and Protestant throngs.

More than 100 shots were fired in one Belfast clash, but no soldiers were involved. Informed sources said rival factions of the outlawed Irish Republican Army were shooting at each other.

Three soldiers wounded in Belfast were shot by snipers working from rooftops in such areas as the Catholic-dominated Falls Road.

The body of a 15th victim of Monday's bloody Northern Ireland violence turned up only late Tuesday. Until then authorities had found 14 bodies — including a Catholic priest and two women — killed in Monday shootings. The 15th was found in an apartment overlooking a shot-up police post.

As 16th victim died in hospital late Tuesday to continue the mounting toll that already is the biggest for a single day in the troubled half century since Ulster separated from the south of Ireland.

Meanwhile, tension mounted in the bloody backwash of the Northern Ireland government's decision, with the concurrence of the ruling British government, to intern suspected members of the extremist Irish Republican Army.

Militants in various places were getting ready.

In the Roman Catholic Falls Road district of Belfast, youngsters of 10 years old and up, wearing toy helmets, worked like militant beavers rebuilding barricades smashed by the army Monday night, while their elders rested.

In Londonderry, too, dismantled barricades were being rebuilt. Gasoline bombs and bullets flew again in this northwest Ulster city, which accounted for two of the sol-

Continued on Page 2

Bombs Spread Leaflets

JOHANNESBURG (Reuter) — Home-made time bombs exploded simultaneously in four major South African cities Tuesday night, scattering thousands of pamphlets printed by an outlawed African nationalist organization.

The blasts occurred during the evening rush hour in Johannesburg, Cape Town, Durban and Port Elizabeth at black bus and rail stations.

Police reported that a total of 15 bombs exploded: five in Johannesburg, four in Cape Town, and three each in Durban and Port Elizabeth. Another bomb, complete with pamphlets, was found unexploded in Cape Town.

Berlin Talks Nine-Hour Marathon

BERLIN (UPI) — The four-power ambassadors Tuesday held their longest session on West Berlin since they began negotiating a settlement for the city 17 months ago.

A U.S. Embassy spokesman said they will continue their talks Wednesday.

At the end of Tuesday's nine-hour talk marathon, Soviet Ambassador Pyotr Abrassivmov told newsmen, "Today we took two large strides forward."

His three western colleagues, U.S. Ambassador Kenneth Rusch, British Ambassador Sir Roger Jackling and French Ambassador Jean Sauvagnargues declined comment in deference to an embargo on news from the negotiations imposed by the West German governments.

Overpassing Heat Wave

Highway overpass in Seattle has become good jumping off point as temperatures reach 90s. As well as cooling waters of Union Bay area lagoon, swimmers are enjoying sunbathing on shores of nearby arboretum during hot spell.—(AP)

Heady Fumes Shroud Flipped Wine Truck

MONTEREY PARK, Calif. (UPI) — A truck trailer carrying 1,405 cases of champagne and wine overturned on the San Bernardino Freeway Tuesday, filling the air with thick, heady fumes that could be smelled a quarter mile away.

"Boy, it was really thick in there," said highway patrolman Ken Mazzanti who was in charge of the cleanup operation. "I'm afraid I'm going to have a heck of a headache."

The truck filled with 50,000 gallons of cold duck champagne and other Gallo products from Fresno, jacknifed beneath the Long Beach overpass at 4:45 a.m. and blocked all three eastbound lanes for more than two hours.

The driver, Rumaldo Delsid Jr., 27, Fresno, was not hurt seriously. A bulldozer finally had to be used to clear away the wreckage and debris.

New Benson Tax Legislation Parliament's Pressing Task

By JAMES NELSON

OTTAWA (CP) — When Parliament resumes its session Tuesday, Sept. 7, the Commons will be set to work on Finance Minister Edgar Benson's new tax legislation without interruption until the controversial bill is passed, he said in an interview Tuesday.

"We're going to start on it as the first item of business, and go right through with it," he said. "We've got to get it passed in order to have regulations drawn up and new tax forms ready if it is to go into effect Jan. 1, 1972."

The minister, who leaves Friday on a 10-day vacation abroad, said he has received about 600 letters concerning the new tax plan he proposed in his June 18 budget.

"Most of them are in general terms, and most of them favorable." He has received representations for some changes in the plan from some special interest groups, but not as many as he anticipated.

Benson said industrial groups and similar organizations should make whatever pleas they wish for last-minute changes in the proposed law as soon as possible. They will be studied by officials while he is away. Any changes would need to be incorporated in the bill as it goes through the Commons.

The finance minister said he isn't sure how long the Commons debate might last. At first, he thought the tax change proposals might take two months. But opposition parties have been quiet about their intentions and debate may be mild.

Benson assessed the current economic situation as coming along favorably, but expressed concern about the U.S. economy.

There are fears around Washington that inflation is being rekindled, and that drastic action might be needed to stop and reverse the drain on the U.S. balance of payments. Both could have serious repercussions on the Canadian economy.

"Canada can cushion itself against these things to a certain degree, but it can't isolate itself from them," he said.

Next to piloting the new tax law through Parliament in the fall, the minister said his big

Continued on Page 2

Gastown Report

Violence 'Isolated'

VANCOUVER (CP) — A preliminary police inquiry into a bloody three-hour riot in Vancouver's Gastown area Saturday night showed only isolated cases of over-reaction by police, Mayor Tom Campbell said Tuesday.

Campbell told a news conference following a meeting with the police commission that only one or two officers acted in an "overzealous" manner, although he later revised the number to "a few."

He said the police inquiry, part of a more extensive study expected to be completed Thursday for submission to provincial Attorney-General Leslie Peterson, showed police behaved properly and have widespread public sympathy for the actions they took against the gathering. The mayor said "a bunch of young thugs took over a section of the town."

"The pressure I'm receiving is nine to one that they didn't get half enough."

He said he was disturbed by reports that plainclothes officers had used riot sticks, which are only supposed to be carried by uniformed officers. Steps would be taken to see that this did not occur again.

"Whether it warrants disciplinary action is another thing. Haven't you ever made a mistake?"

He said he hopes there are no more riots but the city will continue to enforce the law in the area.

"Anyone who goes to Gastown in the next two weeks is just asking for what they get."

Later, Campbell predicted another violent clash between young people and the police this weekendw in the old Gastown section of town.

"Anyone who goes to Gastown next Saturday will be in the centre of a riot," he said.

"Don't blame me," he said when the interviewer asked what would happen to innocent people who might be hit by police.

The persons in charge of "enforcing the laws are now being placed on trial and I think it's deplorable that the public outcry hasn't been stronger."

City council later passed a motion calling upon Peterson to conduct an inquiry. The motion was introduced and seconded by two aldermen who witnessed the riot.

Peterson was travelling in the province and not available for comment.

A special team of five detectives are interviewing witnesses to the demonstration and ensuing riot. Most of the 80 policemen involved in the disturbance have filed individual reports.

A spokesman for the Gastown Merchant's Association said Tuesday his group fears that young persons who feel they were wronged by police will attempt to retaliate.

"Their feeling is for vengence," spokesman Ed Hicks

Continued on Page 2

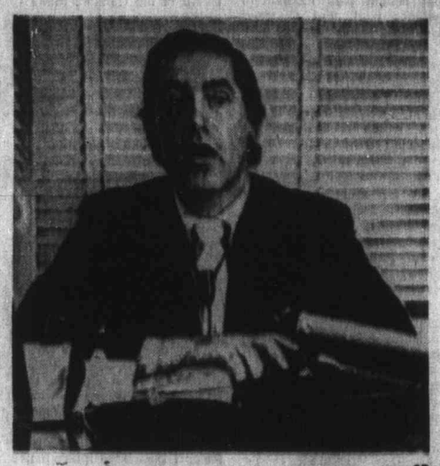

—CP

Campbell briefs press on Gastown report

Forests Blazing Beyond Control

VANCOUVER (CP) — A forest fire 30 miles southeast of Valemount jumped from 1,000 acres to 4,000 acres early Tuesday as it continued to burn out of control in the British Columbia interior, 150 miles north of Kamloops.

A spokesman for the B.C. Forest Service said blazes in the Valemount area were burning "in extremely rugged country, almost into the Rockies," making it difficult to move men and machines to the scene.

Many of the permanent forest service firefighting staff were being transferred from other areas to fight a fire in the Canoe Valley which was eating into mature timber.

The 'Up' fire, 10 miles west of Valemount, increased to 2,000 acres from 800 Tuesday and the 'Bus' fire was also up to 2,000 from 1,000.

There were 85 fires burning in the big Prince George forest fire district with 526 men and 22 tractors on the firelines.

One of those blazes, the "Tee" fire 135 miles northwest of Fort Nelson, was holding steady after burning through 350,000 acres, but another 30,000-acre fire to the east of it was out of control.

The fire hazard remained high throughout the district with no sign of relief in sight.

There were no forest fires reported on Vancouver Island,

Continued on Page 2

INSIDE

Early Payers Fly Cheaper —Page 9

* * *

Victoria Wrestler Clinches Medal —Page 12

* * *

Kidnapping Foiled By Playing Dead Names—Page 32

* * *

	Page
Bridge	33
Comics	30
Crossword	34
Entertainment	6
Financial News	8, 9
Garden Notes	30
King Fisherman	7
Provincial Court	31
Sport	12, 13
Television	32
Women	18, 19

Rhine River Closed By Liquid Explosive

COLOGNE, West Germany (Reuter) — Shipping along a stretch of the River Rhine was halted Tuesday night as several tons of a highly explosive chemical leaked from a damaged tanker.

Riverside campers and people living along the waterway between here and Duesseldorf were warned over police loudspeakers not to switch on electric appliances to prevent sparks from being struck.

Police said the fluid has a low ignition point when it comes into contact with air, particularly in warm weather.

The tanker was still leaking and efforts were under way to pump the 80 tons of fluid into another vessel.

In Bochum, bulldozer teams probing a flooded rubbish pit here for drums of highly poisonous cyanide salts were ordered Tuesday to stop work because of danger from poison gas.

The workmen earlier found 200 drums of the chemical, a by-product of steel-making, after they started turning over masses of refuse following reports alleging that 15,000 to 20,000 drums had been sunk in the pit.

The Bochum public prosecutor ordered a legal investigation into the disposal of the waste.

Meanwhile, water in the West German town of Hohenlimburg was declared contaminated by arsenic Tuesday as a result of the dumping of sludge on public dumps last month.

An official told reporters that the arsenic content of water in Hohenlimburg is 10 times the maximum safe level.

Hohenlimburg, with a population of 27,000, was one of 13 locations where arsenic-contaminated sludge was illegally deposited on public garbage dumps in late July.

Federal Help To End Strike?

OLYMPIA, Wash. (AP) — Governor Dan Evans said Tuesday the West Coast dock strike negotiations are not proceeding "at the pace and with the seriousness they ought to" leading him to believe he may have to appeal to congress and the Nixon administration to halt the work stoppage.

"This is no longer a normal labor dispute," Evans told reporters. "It's affecting too many citizens to be allowed to continue."

Chest Under Seas Since 1733

Long-Sunken Secret Soon Out

TALLAHASSEE, Fla. (UPI) — A crude wooden box that spent more than two centuries gathering barnacles on the Gulfstream floor will be opened next week before a select audience.

But the onlookers, including astronaut Charles "Pete" Conrad of the Apollo 12 moon landing team, might be in for a long wait and a big disappointment.

The archives and history department intends to use extreme care in opening the box, and no one has any idea what is inside.

"The prospect of it being a box of gold or silver or jewels . . . is highly improbable," said former Sen. Robert Williams, director of the archives and history division.

The box will be opened in the laboratory of marine biologist Carl Clausen and work will halt anytime Clausen deems it advisable.

Box number 16061 has only a fairly small hole in a bottom corner and weighs 410 pounds. It is 28 inches long and 16 inches wide. The box is believed to be from the Spanish ship San Fernando which went down July 7, 1733, in a hurricane that sank most of a fleet sailing from Cuba to Europe.

It is stored upside down, just as it was found by the Dubloon Salvage Co. June 1. It has been kept in a fibreglass-lined box filled with water and formaldahyde to simulate conditions on the ocean floor.

The chest is kept hidden and is guarded at night by an armed Leon County sheriff's deputy.

"It's been referred to all over as the treasure chest," Williams said. "We know that what's in there is going to be important—unless there were some practical jokers back in 1733 who used up valuable cargo space — but we're going to be happy with whatever we find in there."

Dubloon Salvage Co. gets 75 per cent of whatever is inside.

Safeway's (the) place to buy...

It's not by accident that the finest fruits and vegetables find their way to our stores. In every important growing area of this wide land, Safeway buyers are looking, checking, selecting and buying. Because they choose well, and *rush* this top quality produce to us, you can be sure: Safeway's *the* place to buy!

Bananas From Ecuador 8 lbs. $1.00

Green Cabbage B.C. Grown. Makes tasty Cole Slaw ..... lbs. 10¢

Peaches B.C. Red Haven. Canada Domestic Grade ..... 2 lbs. 49¢

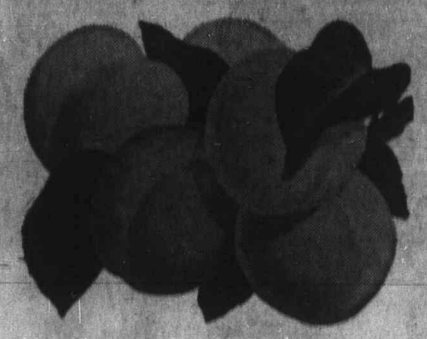

Apricots From the Okanagan. Canada No. 1 Grade 15-lb. case $2.35

Fresh Carrots Canada No. 1 Grade, Bulk ..... 2 lbs. 25¢

Avocados California ..... 2 for 29¢

Bunch Beets B.C. Grown. Use tops for greens 2 bnchs. 35¢

Small Onions Silverskin Okanagan. Canada No. 1 Grade ..... 2 lbs. 49¢

Variety Lettuce Red Butter, Romaine or Endive. Your Choice ..... 2 for 25¢

Luncheon Meats Jubilee Brand. 12-oz. tin ... 3 for $1.00

Relishes Zippy Brand. Hamburger, Hot Dog, or Sweet. 12 fl. oz. jar ..... 3 for $1.00

Green Peas Town House Medium Small. Fancy Quality. 14 fl. oz. tin ..... 5 for $1.00

Salad Dressing Piedmont Brand. For salads or sandwiches. 32 fl. oz. jar .. 59¢

Spaghetti Taste Tells Brand. Choice Quality. 14 fl. oz. tin ..... 6 for $1.00

Bartlett Pears Enchanted Isle. Fancy Quality. 14 fl. oz. tin ..... 3 for 79¢

Green Beans Bel-air Frozen, French Cut. Fancy Quality. 10-oz. pkg. ..... 2 for 45¢

Cheese Slices Berkshire Brand. So many uses ..... 2 lb. pkg. $1.49

Taste Tells **Beans with Pork** In tasty Tomato Sauce. 14 fl. oz. tin 6 for $1.00

Bel-air Frozen **Cream Pies** Banana, Chocolate, Coconut, Lemon or Neapolitan. 14-oz. each ..... 39¢

Edward's Brand **Fresh Coffee** Rich and aromatic. Flavor sealed in vacuum packed tins. 1-lb. tin ..... 97¢

Manor House Frozen **Whole Fryers** Frozen, Government Inspected, Grade A lb. 49¢

Beef Rump Roast 1st and 2nd Cuts Canada Choice, Canada Good, lb. $1.19

Round Steak Roast Beef. Bone In Canada Choice, Canada Good, lb. $1.19

Top Round Steak Boneless Canada Choice, Canada Good, lb. $1.39

Skinless Wieners North Star or Burns 1-lb. package ..... 59¢

Luncheon Meats Olympic *Chicken Loaf, *Macaroni and Cheese, *Pickle and Pimento 6-oz. pkgs. ..... 2 for 65¢

Sliced Side Bacon Government Inspected— Breakfast Delight or Campfire. 1-lb. package ... 59¢ Olympic Brand 1-lb. package ..... 69¢

Beef Sausage Economy Brand. Government Inspected 2 lb. pkg. 99¢

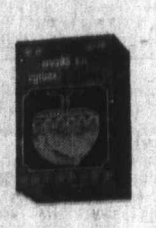

Snow Star **Ice Cream** Vanilla, Strawberry, Chocolate or Neapolitan. A delicious summer treat ..... 3 pint ctn. 69¢

Cragmont **Soft Drinks** Assorted varieties. Pull top mira can. 10 fl. oz. ..... 9 for 99¢

Bel-air Frozen **Hash Browned Potatoes** Onion Flavored 2-lb. cello 3 for $1.00

Prices Effective: August 11th to 14th. In your Victoria and Sidney Friendly Safeway

We Reserve the Right to Limit Quantities

SAFEWAY

CANADA SAFEWAY LIMITED

ay, Aug. 11, 1971 11

e finest fruits and
r stores. In every
this wide land,
hecking, selecting
choose well, and
ce to us, you can
place to buy!

cots
2.35

ettuce
25c

$1.00
r
3 for 79c
2 for 45c
$1.49
g.

Snow Star
Ice
Cream
pint 69c
ctn.

Cragmont
Soft
Drinks
for 99c

Bel-air Frozen
Hash
Potatoes
$1.00

Y
D

Plea To Be Taken Thursday

Vessel's Captain Charged Over Ladysmith Spill

LADYSMITH — Iberian freighter captain, Lam Sze Cheong, will enter a plea in Ladysmith Provincial Court Thursday on a charge of unlawfully discharging a substance in Canadian waters.

Cheong is master of the vessel Olympia Faith, which is currently loading United States logs in Ladysmith Harbor.

He is charged with unlawfully discharging oil or an oily mixture from his ship on or about Aug. 9.

The captain was remanded without plea Tuesday when he appeared in Provincial Court before Judge Robert Wood on the charge laid by the federal transport department in connection with an oily discharge discovered in Ladysmith Harbor Monday.

Cheong, who is legally responsible for his ship, faces a possible fine of up to $5,000 or six months in jail.

Neither he nor steamship company representatives would make any comment after court Tuesday.

The Olympia Faith was the subject of an investigation Monday when longshoremen discovered oil in logging booms in the harbor.

Ladysmith Harbor currently has nine freighters loading logs. The shipping traffic build up is due to the U.S. dock strike.

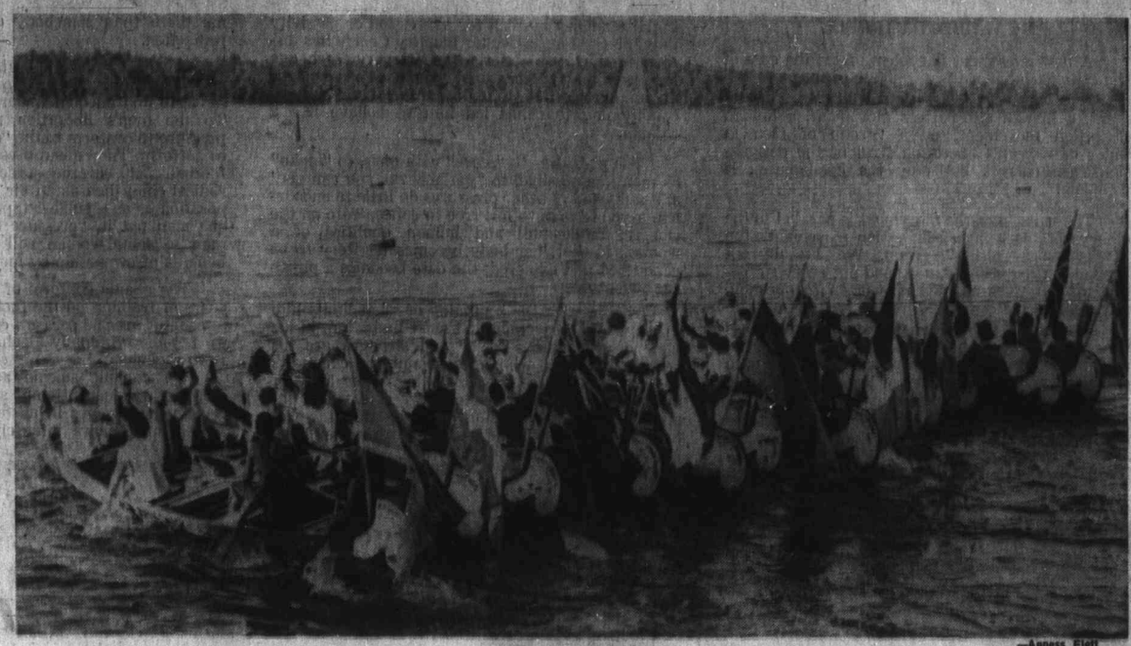

—Agness Fleff

Canoes perform wheel manoeuvre

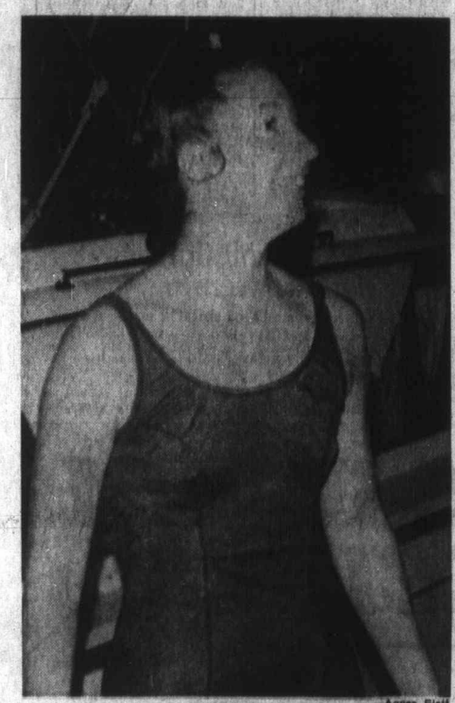

—Agnes Fleff

Fran Caldwell

Tides Beat Back Strait Swim Bid

WEST VANCOUVER (CP)—West Vancouver nurse Fran Caldwell, 29, failed Tuesday in her second attempt to swim the 24 miles across Georgia Strait to Sechelt from Nanaimo.

She was pulled from the water just under three miles from Mission Point at Sechelt when tides pulled her off course. She had left Neck Point, just off Nanaimo Harbor 12 hours and five minutes before.

The public health nurse was foiled by high winds in her first attempt last Wednesday. Her navigator said Tuesday she swam about 21 miles and was feeling fine.

Points Race Excitement

Paddlers Given Lively Welcome

CROFTON — A large crowd gave 12 Voyageur canoes and their weary crews a rousing welcome on their arrival in Crofton Tuesday afternoon.

The canoeists, bearing the flags of the 10 Canadian provinces and two territories, had successfully paddled the 35 miles from Nanaimo to Crofton.

And in the 13th round of one-and-a-half-mile races, New Brunswick edged clear of the B.C. paddlers, with Quebec third and Manitoba fourth.

The win by New Brunswick set the scene for an exciting finish at 7 p.m. Thursday in Victoria's Inner Harbor, as Manitoba narrowly held the overall points lead from Quebec and New Brunswick. All three teams are within four points of each other.

But first, the canoeists will have one more crack at the lead in Sidney tonight at 7 p.m. — after paddling on from Crofton.

Standings after the Crofton race were: Manitoba, 124 points; Quebec, 122; New Brunswick, 120; B.C. 117; Ontario, 112; Northwest Territories, 98; Yikon and Saskatchewan, 82; Alberta, 53; Prince Edward Island, 34; Nova Scotia, 33½; and Newfoundland 32½.

After various presentations at the wharf and the races the crews participated in the official opening of the new $14,000 open air, heated swimming pool in Crofton.

Captain of the New Brunswick team, Henry Lounder, 53, said the rousing Crofton reception was the best on their adventurous tour over B.C. waterways, rivalling the welcome given at Chase. Lounder said at Vancouver "nobody even seemed to know who we were."

The New Brunswick team captain, a forest ranger in everyday life, thought that the Crofton people had done a marvelous job. The 84 Voyageurs left Fort St. James, July 25, and they will complete their centennial journey in Victoria, Thursday evening.

Mel Schmidt, president of the Crofton community centre said, "we tried to put on a big day,not only for the people at Crofton but for the whole Cowichan Valley. The people in our community have been wonderful and the co-operation has been out of this world. I am really proud of it."

—Klaus Muenter

Scramble ashore after Crofton race

Fishermen Demand a Better Deal

Annual Licence Urged

DEEP BAY — About 150 fishermen crowded Deep Bay government wharf at a protest meeting Tuesday night and demanded a better deal for themselves from the federal government.

In a brief adopted by the meeting, the fishermen urged that annual licence fees be established for B.C. coastal shipping including foreign vessels.

The fishermen said they didn't mind paying a fee if it was consistent and if it allowed them to tie up at any B.C. port.

Currently, some ports charge wharfage fees and others don't and the fishermen said this was unfair and inequitable.

Boats came to the meeting from Campbell River, Nanaimo and surrounding centres as well as from some of the off-coast islands.

Comox-Alberni MP Tom Barnett attended the meeting and will raise the fishermen's problems with Fisheries Minister Jack Davis and Transport Minister Don Jamieson.

Both ministers will I receive a copy of the nine-point brief.

The meeting resulted from concern over Deep Bay wharfage fees, which fishermen say are too high for the services received.

However, the effects of the brief are B.C. Wide.

The brief urged:

- An annual fee be charged and all vessels receive a licence plate so they can tie up anywhere along the B.C. coast.
- Uniform charges be set for all vessels on the B.C. coast for docking fees.
- Foreign vessels should be made to check in at Canadian Customs offices and buy a licence plate, which would allow them access and facilities at all B.C. ports.
- Fishing boats and pleasure craft should have separate sections on wharves.
- All pleasure craft should dock nose into wharves to save space.
- Consideration should be given as to whether having a wharfinger on B.C. wharves is necessary.
- Inconsistencies in wharfage fees be cleared up. Some fishermen are charged and others are not depending on the time of arrival at wharves.
- Changes in the fee scale at Deep Bay, as fishermen considered wharfage fees too high.
- Power, light and fresh water should be available at Deep Bay wharf.

After the meeting, Barnett said the brief "hits the nail right on the head."

Originally the wharves were established for the commercial fishermen but with the boom in pleasure craft, increasing problems needed straightening out.

At present he said there was "no rhyme or reason" to the way fishing boats and pleasure craft docked in some wharves.

Barnett said wharfingers were paid on a sliding scale on a commission basis. In many cases this meant that most of the docking fees went straight into the wharfinger's pocket.

As most wharfingers were part-time, they had little time to do anything but collect fees and the upkeep of the wharf suffered.

Barnett said one of the most significant results of the meeting was the assurance by fishermen that they were willing to pay a reasonable charge in the form of an annual fee for use of wharves and facilities.

John Steele, a Deep Bay fishermen, told the meeting that it was time the federal government did something to help the fishing industry.

Subsidies had been given to farming, the railroad and youth on the move in Canada, so why not fishing? he asked.

Another local fisherman, George Smith, said after the meeting that the brief would now go to Ottawa. In the meantime fishermen would have to sit back and await results.

Fishermen were disappointed that a representative of the federal transport department did not attend the meeting as expected.

A letter from the department, which was read to the meeting, said the department would give assistance after the brief had been sent in.

Welfare Fraud

Logger Jailed

DUNCAN — Edward Joseph Seymour, 50, of Ladysmith, was convicted of defrauding the welfare department of $1,100 and was sentenced to six months in jail by Provincial Judge Lance Heard in Duncan Provincial Court Monday.

Court was told that Seymour, an employee of Ladysmith Logging Company, had sworn a false affidavit to get the welfare money. He had been receiving sick leave pay and money from the Department of Indian Affairs.

Seymour had received the welfare money over a nine-month period. He is married with seven children.

Reality Approaching Fast . . . . . In Form of Charter Boats

Dreamer Doing His Own Thing

By ELIZABETH DUNN

MILL BAY — At least one Prairie pipe dream is fast on its way to reality.

That dream is one of independence. It spurred Bob Johnson to leave Edmonton four years ago. Dissatisfied with his lot as an insurance salesman and realtor, Johnson searched for a way to financial independence through a job he enjoyed.

"I agree with the hippies. It is very important to do your own thing. It's far too easy to get stuck on pension plans and collecting material possessions," said Johnson as he took a breather from his dream passport.

That passport is a 32-foot boat he described as a deckhouse type cruiser. Designed by Ian Ross, a Vancouver naval architect, the craft has a displacement hull with twin skegs.

Ultimately it will become part of a fleet of charter vessels Johnson hopes to have in operation next summer. "Right now I am building this myself with part-time help. When the chartering is in operation, I hope to have several men working and turning out about two boats a year."

Johnson got the idea — Gulf Islander Houseboat Charters — while on a trip to England. "The Norfolk Broads canal system had a terrific charter boat system. There is nothing like that in Canada, so I'm just hoping that there are other people who think like I do — namely that it would be nice to spend your vacation cruising through the Gulf waters and not have to worry about your boat all winter."

One of Johnson's big concerns has been price. "The average guy just can't afford the charter rates here now, which are around $700 per week. My boats will not need a highpower engine, they will be strictly for cruising, so this will keep costs down."

Johnson started working on his first boat last October — "like anything with boats, it is taking longer than expected.

"It is made of ferro-cement, a novel technique for North America. This idea has been used extensively in New Zealand and Australia for the last 20 years, but no one here seemed to clamp onto the idea until recently."

Johnson and dream boat

His dream will cost about $7,000 for materials. Johnson estimated that this would be about half the retail cost. His labor, however, is quite another thing.

He spends a full working day five or six days each week building the boat. "I enjoy doing it through. I've done a lot of different types of work — and am finding that something you enjoy doing goes much faster and is easier to become skilful at."

Once construction is finished, Johnson will probably be his best customer. "I would like to charter in the summer and take extended cruises during the winter."

He concluded his dream, oddly enough, on a practical note. "I won't get rich doing this, but hopefully I won't become destitute either. Whether this will catch on or not I don't know, but I sure hope so."

Welfare Pay Drops

DUNCAN — Social assistance disbursed by Duncan made a $2,500 downward dip to $15,460 during July as against June, Ald. John Homer told city council Monday night.

Recipients included 66 families with 148 dependents, 18 single women, 24 single men, three boarding home cases and six transients.

In other business, council decided to use the North Cowichan garbage incinerator on a trial basis starting in October and agreed to ask its committee to make a study of the city's parking needs within the next 10 years.

Theft Charge Goes to Trial

DUNCAN — John Johnson of Duncan, was committed for trial for theft after a recent preliminary hearing conducted by Provincial Court Judge Eric Winch.

Johnson is free on $500 bail. He alledgedly stole a purse with contents of more than $50 from a local hotel.

Forest Closure Set As Hot Spell Stays

The B.C. Forest Service imposed a partial industrial closure and suspended campfire permits throughout Vancouver Island and the rest of Vancouver forest district today.

The closure, effective midnight Tuesday, was made because of a strong ridge of high pressure which remained firm over the south coastal region. At least five days of hot, dry weather were expected.

Industrial operations must close in forested areas by 1 p.m. each day and open fires of any kind are banned, except those in approved fireplaces in provincial parks.

It is the second closure this summer.

Dutfield and Storm

Unique Board Hand Tooled

UNION BAY — A hand-tooled crib board, made by Jim Dalziel, was a centre of interest at the official opening of the Senior Citizen's Room in Union Bay Community Hall recently.

Standing on legs, the board is oval in shape, about 36 inches long and 18 inches wide, and made from yellow cedar, cut on the cross. When asked about his work on the holes and markings, Dalziel explained, "I got a pattern from Joe Walker, and drew it on the board first, then used my little router to make the holes."

The yellow cedar for this board came from an old discarded telephone pole which Dalziel and Harvey Strachan found on one of their trips above Comox Lake. After bringing it home they counted the rings with the help of a magnifying glass, and figured the tree had been 800 years old.

George Dutfield and Bill Storm were the first couple to use this unique board for a game of crib.

Condition Improves

Helicopter Lifts Boy to Hospital

COURTENAY — An eight-year-old boy was flown to a Vancouver hospital at the weekend in a mercy flight after he was hit by a car on the Dyke Road in Courtenay.

Karl Dorey of Courtenay was hit by a car driven by Lawrence Irvine, 24, of Comox and suffered severe head injuries. He was taken by CFB 442 Search and Rescue Squadron helicopter to Vancouver General Hospital, where his condition was reported to be fair.

A later report Tuesday gave the boy's condition as satisfactory.

Police reported a number of other motor vehicle accidents at the weekend.

At 5:45 p.m. Friday, a three-car smash occurred near Catherwood Road close to Saratoga Beach. Cars driven by Melville Boyd, 46, of Campbell River; Robert Alexander Williams, 24, also of Campbell River, and a juvenile who lives in Miracle Beach were involved.

Total damage was $850 and police said Boyd has been charged with driving without due care and attention. There were no injuries.

At 8:35 p.m. Saturday, a car driven by a juvenile went out of control near G. P. Vanier high school on Headquarters Road and went into a ditch, causing $300 damage. The car was taken from Northgate Motors, police said.

At noon Saturday, cars driven by Richard Brown, 20, of CFB Comox and Theodore Bieberdorg, 48, of Comox were involved in an accident which caused damage of $400. Bieberdorg was charged with driving without a licence and appeared in Courtenay Provincial Court Monday and paid a $25 fine.

Also Saturday, cars driven by Thomas Alexander Menzies, 72, and Edward Douglas Lyddiatte, 31, collided causing damage estimated at $900. Menzies is the Courtenay coroner.

Lyddiatte, of Vancouver has been charged with driving without due care and attention.

Chiller Contract Firm Named

NANAIMO — A $46,200 contract for a water chiller conversion system at the Departure Bay biological station has been awarded to Archie Johnstone Plumbing and Heating Ltd. of Nanaimo.

Public Works Minister Arthur Laing announced the contract this week.

The firm submitted the only tender. Funds will come from the environment department.

The work includes the conversion of the existing fresh and salt water chilling system from direct to indirect cooling by provision of four additional heat exchangers, four glycol pumps and associated piping and valves.

According to a station official this is a technically different system for providing the thousfands of gallons of fresh and salt water needed daily for experimental purposes.

PEARSON
3866 Douglas 383-2323
HONDA
50 cc. All models to 750 cc.
World of Pleasure

Canadian Radio-Television Commission

The Canadian Radio-Television Commission announces the following decisions:

Decision CRTC 71-283

LICENCE RENEWAL CATV BROADCASTING UNDERTAKING 7102883

The Commission grants a licence renewal for the period August 3, 1971 to September 30, 1972 to Davin Enterprises Ltd., for its CATV broadcasting undertaking at Saanich, B.C., subject to the conditions which will be specified in the licence.

The Commission is of the opinion that shareholders' dispute affect the management of this undertaking and its ability to provide an adequate service to the area.

The Commission expects an ownership structure capable of providing an effective direction to management during the term of the present licence.

Decision CRTC 71-396

VICTORIA, B.C. — 8900237
Application by Capital Broadcasting System Limited for authority to amend its broadcasting licence for CKDA Victoria, B.C. as follows:

Present Operation	Proposed Operation
1220 KHz	1220 KHz
25,000 watts	50,000 watts
DA-1	DA-1

Decision: APPROVED

The present application for increase in power proposes the use of the existing transmitting site.

The main service area of this station will remain as Victoria and surrounding area, with a slight improvement of the coverage area.
RTC-31-4-8-71

Franklin Delaney,
Secretary.

It's the "BIG ONE" at THUNDERBIRD!....
The Annual AUGUST Sale

MIRROR TILE
12" x 12" Plain
79¢ ea.

DOOR CATCHES
Magnetic 10 for 99¢
DOOR PULLS & KNOBS
Large Assortment YOUR CHOICE 19¢ ea.

Marble Top Bathroom
VANITY CABINET
One-piece with moulded built-in basin . . . in the marble shade of your choice.
20" Size WHITE BASE
$49.97

DRAINAGE SYSTEM 3-INCH
12 FT. — 3" PVC — 3" Tee
12 Ft.—1½"—PVC—3" Plug—
1¼" — ¼ Bend — 3" ¼ Bend
1½" CO Adapter — 4 1½"
Tees — 1½ P-Trap — 1½"
Plug — 3" Combo Y and ⅛
Bend — 3" Clean-out
Adapter — 1-3" x 1½" Cross
— 4" x 3" Closet Flange —
1½" Combo Y and ⅛ Bend.
All For $24.95

Ceiling LIGHTING FIXTURE 2 Light $1.29
All Purpose LIGHTING FIXTURE $2.95

ALUMINUM WINDOWS
2'x2' $9.95
3'x2' $11.95
4'x3' $17.95
5'x3' $19.95

ENTIRE STOCK
SWAG LIGHTS
½ OFF LIST PRICE

BATH LIGHT
Weatherproof FLOOD LIGHT WITH BULB $3.97
White Base Wall Mount $1.89
EBONY FINISH
DRUM LIGHT 8-Inch $4.49
PORCH LIGHT $1.49
5-LIGHT CHANDELIER
Polished Brass with Optic Glass Shades $28.97
5-Light Crystal CHANDELIER
Sketch Similar SALE PRICED $22.97
DOUBLE SWAG LIGHT
For Over Bed or Mirror $34.95

20 Gallon Fiberglass
LAUNDRY TRAY
WITH STAND $19.97
Faucet Extra

Wall Mounted Bathroom
BASIN $9.97
Gleaming White China
Faucet extra
18" Round Bathroom
BASIN ONLY $17.95
Faucet Extra

Flexible
PLASTIC PIPE
100-Ft. Coils
½-inch $1.79
¾-inch $3.19
1-inch $5.29
1¼-inch $7.49
1½-inch $8.49

Switch & Receptacle
BOXES
WITH CLAMPS 3 for $1
CODE HOUSE WIRE
Copper, 14-2 with ground. 500-ft. coil
$16.95
4-Inch Solid
PLASTIC PIPE
49¢ ft.

Recessed
PAPER HOLDER or SOAP & GRAB
YOUR CHOICE $2.88
SHOWERALL
Converts any tub into a modern shower. A wall shower and hand shower ... $17.95
Modern Close Coupled
CLOSET $29.97
Seat extra

3-PIECE
BATH SET $89.95
The set for those who want beauty and styling. Gleaming White Finish.
Trim extra

ELECTRICAL TAPE
66-Ft. Roll
Reg. 59c 39¢

AIR KING
RANGE HOODS $14.95

SINK PLUNGER
33¢

BATHTUB ENCLOSURE
5-Foot Tempered Safety Glass
$44.95
PLASTIC ENCLOSURE $29.95

KITCHEN CABINETS
FABULOUS CITATION
10% Off

TOILET SEATS
Molded Hardwood
$2.99

4-FOOT 2-LIGHT
Wrap around Fluorescent Fixture
$15.95

Free Estimates, Bring Us Your Plans
Prices Effective Thru' Mon. OPEN 8:30—5:30,
FRIDAYS 'TIL 9
• electrical
• plumbing supplies
Thunderbird
CHARGEX
386-2921 2929 DOUGLAS STREET

Final Edition
TELEPHONE 383-4111
CLASSIFIED 386-3131
No. 203—113th Y

Ulste Toll Risi

BELFAST (AP)- and four soldiers wou death toll in the late violence rose to 19 as

Bombs Spread Leaflets

JOHANNESBURG (Rea — Home-made time bo exploded simultaneously four major South Af cities Tuesday night, sca ing thousands of pamp printed by an outlawed can nationalist organizatio

The blasts occurred du the evening rush hour in hannesburg, Cape Town, ban and Port Elizabeth black bus and rail stations

Police reported that a of 15 bombs exploded: fi Johannesburg, four in Town, and three each in ban and Port Elizabeth. other bomb, complete pamphlets, was found u ploded in Cape Town.

Berlin Talk Nine-Hour Marathon

BERLIN (UPI) — The power ambassadors Tu held their longest sessio West Berlin since they negotiating a settlemen the city 17 months ago.

A U.S. Embassy spoke said they will continue talks Wednesday.

At the end of Tues nine-hour talk marathon viet Ambassador Abrassivmov told new "Today we took two strides forward."

His three western leagues, U.S. Ambas Kenneth Rusch, British bassador Sir Roger Ja and French Ambassador Sauvagnargues declined ment in deference to a bargo on news from the tiations imposed by the German governments.

Rhi By L

COLOGNE, West Shipping along a stret was halted Tuesday ni highly explosive che damaged tanker.

Riverside campers the waterway between were warned over poli switch on electric sparks from being str

Police said the flu point when it comes particularly in warm

The tanker was st were under way to pu into another vessel.

In Bochum, bulld flooded rubbish pit he ly poisonous cyanide Tuesday to stop wo from poison gas.

Final Edition
TELEPHONE 386-4111
CLASSIFIED 386-3131

The Daily Colonist.

Vancouver Island's Leading Newspaper Since 1858

Very Warm
Weather Details On Page 2

No. 203—113th YEAR — VICTORIA, BRITISH COLUMBIA, WEDNESDAY, AUGUST 11, 1971 — 10 CENTS DAILY 20 CENTS SUNDAY

Violence 'Isolated' In Gastown Riot

VANCOUVER (CP) — A preliminary police inquiry into a bloody three-hour riot in Vancouver's Gastown area Saturday night showed only isolated cases of over-reaction by police, Mayor Tom Campbell said Tuesday.

Campbell told a news conference following a meeting with the police commission that only one or two officers acted in an "overzealous" manner, although he later revised the number to "a few."

He said the police inquiry, part of a more extensive study expected to be completed Thursday for submission to provincial Attorney-General Leslie Peterson, showed police behaved properly and have widespread public sympathy for the actions they took against the gathering. The mayor said "a bunch of young thugs took over a section of the town."

"The pressure I'm receiving is nine to one that they didn't get half enough."

He said he was disturbed by reports that plainclothes officers had used riot sticks, which are only supposed to be carried by uniformed officers. Steps would be taken to see that this did not occur again.

"Whether it warrants disciplinary action is another thing. Haven't you ever made a mistake?"

He said he hopes there are no more riots but the city will continue to enforce the law in the area.

"Anyone who goes to Gastown in the next two weeks is just asking for what they get."

Later, Campbell predicted another violent clash between young people and the police this weekendw in the old Gastown section of town.

"Anyone who goes to Gastown next Saturday will be in the centre of a riot," he said.

"Don't blame me," he said when the interviewer asked what would happen to innocent people who might be hit by police.

The persons in charge of "enforcing the laws are now being placed on trial and I think it's deplorable that the public outcry hasn't been stronger."

City council later passed a motion calling upon Peterson to conduct an inquiry. The motion was introduced and seconded by two aldermen who witnessed the riot.

Peterson was travelling in the province and not available for comment.

A special team of five detectives are interviewing witnesses to the demonstration and ensuing riot. Most of the 80 policemen involved in the disturbance have filed individual reports.

A spokesman for the Gastown Merchant's Association said Tuesday his group fears that young persons who feel they were wronged by police will attempt to retaliate.

"Their feeling is for vengence," spokesman Ed Hicks

Continued on Page 2

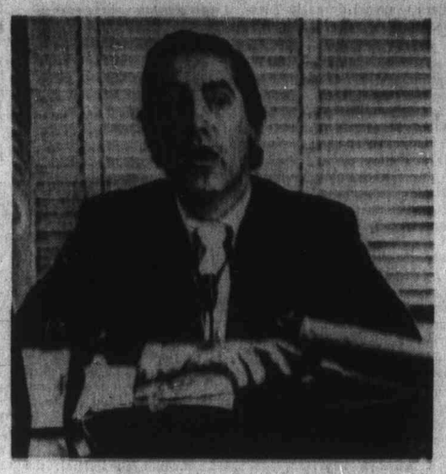

—CP

Campbell briefs press on Gastown report

Ulster Toll Rising

BELFAST (AP)—A British soldier was killed and four soldiers wounded Tuesday and the known death toll in the latest wave of Northern Ireland violence rose to 19 as sporadic clashes kept Ulster in a state of foreboding.

The dead soldier was shot by a sniper in Londonderry and died later in hospital. The four wounded men were hit during shooting around Belfast and in Londonderry.

Gasoline bombs and deadly nail bombs exploded in Belfast early today as the rioting entered its third day. Two gunmen were shot by British soldiers when they fired on army patrols.

Army flares lit the sky as soldiers tried to flush snipers from apartment blocks.

Five explosions were reported within seven minutes in Londonderry and one tore apart an army recruiting office.

In Lurgan, 20 miles from here, soldiers separated warring Catholic and Protestant throngs.

More than 100 shots were fired in one Belfast clash, but no soldiers were involved. Informed sources said rival factions of the outlawed Irish Republican Army were shooting at each other.

Three soldiers wounded in Belfast were shot by snipers working from rooftops in such areas as the Catholic-dominated Falls Road.

The body of a 15th victim of Monday's bloody Northern Ireland violence turned up only late Tuesday. Until then authorities had found 14 bodies — including a Catholic priest and two women — killed in Monday shootings. The 15th was found in an apartment overlooking a shot-up police post.

As 16th victim died in hospital late Tuesday to continue the mounting toll that already is the biggest for a single day in the troubled half century since Ulster separated from the south of Ireland.

Meanwhile, tension mounted in the bloody backwash of the Northern Ireland government's decision, with the concurrence of the ruling British government, to intern suspected members of the extremist Irish Republican Army.

Militants in various places were getting ready.

In the Roman Catholic Falls Road district of Belfast, youngsters of 10 years old and up, wearing toy helmets, worked like militant beavers rebuilding barricades smashed by the army Monday night, while their elders rested.

In Londonderry, too, dismantled barricades were being rebuilt. Gasoline bombs and bullets flew again in this northwest Ulster city, which accounted for two of the sol-

Continued on Page 2

Bombs Spread Leaflets

JOHANNESBURG (Reuter) — Home-made time bombs exploded simultaneously in four major South African cities Tuesday night, scattering thousands of pamphlets printed by an outlawed African nationalist organization.

The blasts occurred during the evening rush hour in Johannesburg, Cape Town, Durban and Port Elizabeth at black bus and rail stations.

Police reported that a total of 15 bombs exploded: five in Johannesburg, four in Cape Town, and three each in Durban and Port Elizabeth. Another bomb, complete with pamphlets, was found unexploded in Cape Town.

Berlin Talks Nine-Hour Marathon

BERLIN (UPI) — The four-power ambassadors Tuesday held their longest session on West Berlin since they began negotiating a settlement for the city 17 months ago.

A U.S. Embassy spokesman said they will continue their talks Wednesday.

At the end of Tuesday's nine-hour talk marathon, Soviet Ambassador Pyotr Abrassivmov told newsmen, "Today we took two large strides forward."

His three western colleagues, U.S. Ambassador Kenneth Rusch, British Ambassador Sir Roger Jackling and French Ambassador Jean Sauvagnargues declined comment in deference to an embargo on news from the negotiations imposed by the West German governments.

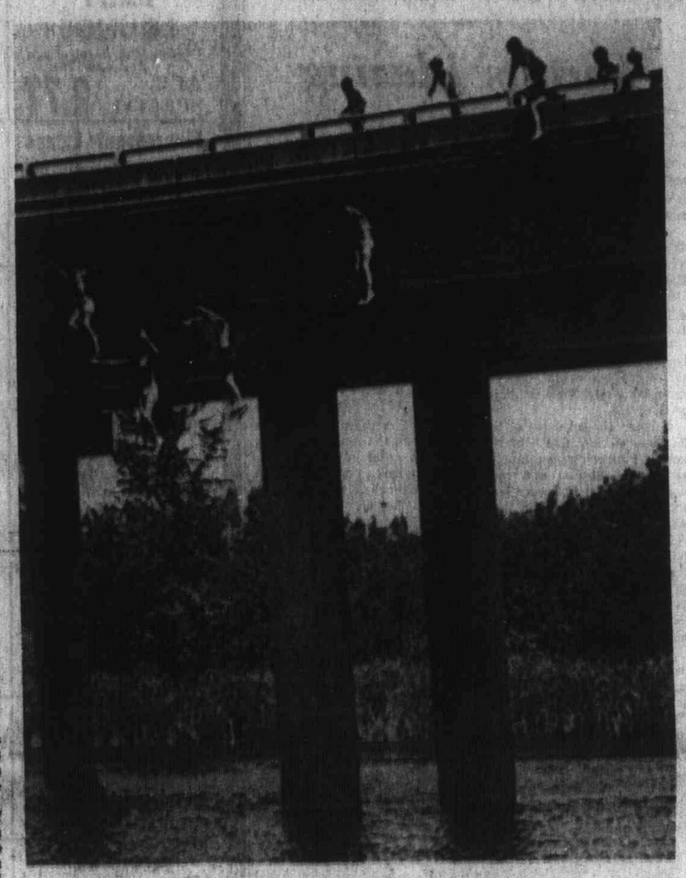

Overpassing Heat Wave

Highway overpass in Seattle has become good jumping off point as temperatures reach 90s. As well as cooling waters of Union Bay area lagoon, swimmers are enjoying sunbathing on shores of nearby arboretum during hot spell.—(AP)

New Benson Tax Legislation Parliament's Pressing Task

By JAMES NELSON

OTTAWA (CP) — When Parliament resumes its session Tuesday, Sept. 7, the Commons will be set to work on Finance Minister Edgar Benson's new tax legislation without interruption until the controversial bill is passed, he said in an interview Tuesday.

"We're going to start on it as the first item of business, and go right through with it," he said. "We've got to get it passed in order to have regulations drawn up and new tax forms ready if it is to go into effect Jan. 1, 1972."

The minister, who leaves Friday on a 10-day vacation abroad, said he has received about 600 letters concerning the new tax plan he proposed in his June 18 budget.

"Most of them are in general terms, and most of them favorable." He has received representations for some changes in the plan from some special interest groups, but not as many as he anticipated.

Benson said industrial groups and similar organizations should make whatever pleas they wish for last-minute changes in the proposed law as soon as possible. They will be studied by officials while he is away. Any changes would need to be incorporated in the bill as it goes through the Commons.

The finance minister said he isn't sure how long the Commons debate might last. At first, he thought the tax change proposals might take two months. But opposition parties have been quiet about their intentions and debate may be mild.

Benson assessed the current economic situation as coming along favorably, but expressed concern about the U.S. economy.

There are fears around Washington that inflation is being rekindled, and that drastic action might be needed to stop and reverse the drain on the U.S. balance of payments. Both could have serious repercussions on the Canadian economy.

"Canada can cushion itself against these things to a certain degree, but it can't isolate itself from them," he said.

Next to piloting the new tax law through Parliament in the fall, the minister said his big

Continued on Page 2

Forests Blazing Beyond Control

VANCOUVER (CP) — A forest fire 30 miles southeast of Valemount jumped from 1,000 acres to 4,000 acres early Tuesday as it continued to burn out of control in the British Columbia interior, 150 miles north of Kamloops.

A spokesman for the B.C. Forest Service said blazes in the Valemount area were burning "in extremely rugged country, almost into the Rockies," making it difficult to move men and machines to the scene.

Many of the permanent forest service firefighting staff were being transferred from other areas to fight a fire in the Canoe Valley which was eating into mature timber.

The 'Up' fire, 10 miles west of Valemount, increased to 2,000 acres from 800 Tuesday and the 'Bus' fire was also up to 2,000 from 1,000.

There were 85 fires burning in the big Prince George forest fire district with 526 men and 22 tractors on the firelines.

One of those blazes, the "Tee" fire 135 miles northwest of Fort Nelson, was holding steady after burning through 350,000 acres, but another 30,000-acre fire to the east of it was out of control.

The fire hazard remained high throughout the district with no sign of relief in sight.

There were no forest fires reported on Vancouver Island.

Continued on Page 2

INSIDE

Early Payers Fly Cheaper —Page 9

* * *

Victoria Wrestler Clinches Medal —Page 12

* * *

Kidnapping Foiled By Playing Dead Names—Page 32

* * *

	Page
Bridge	23
Comics	30
Crossword	24
Entertainment	6
Financial News	8, 9
Garden Notes	30
King Fisherman	7
Provincial Court	31
Sport	12, 13
Television	23
Women	18, 19

Rhine River Closed By Liquid Explosive

COLOGNE, West Germany (Reuter) — Shipping along a stretch of the River Rhine was halted Tuesday night as several tons of a highly explosive chemical leaked from a damaged tanker.

Riverside campers and people living along the waterway between here and Duesseldorf were warned over police loudspeakers not to switch on electric appliances to prevent sparks from being struck.

Police said the fluid has a low ignition point when it comes into contact with air, particularly in warm weather.

The tanker was still leaking and efforts were under way to pump the 80 tons of fluid into another vessel.

In Bochum, bulldozer teams probing a flooded rubbish pit here for drums of highly poisonous cyanide salts were ordered Tuesday to stop work because of danger from poison gas.

The workmen earlier found 300 drums of the chemical, a by-product of steel-making, after they started turning over masses of refuse following reports alleging that 15,000 to 20,000 drums had been sunk in the pit.

The Bochum public prosecutor ordered a legal investigation into the disposal of the waste.

Meanwhile, water in the West German town of Hohenlimburg was declared contaminated by arsenic Tuesday as a result of the dumping of sludge on public dumps last month.

An official told reporters that the arsenic content of water in Hohenlimburg is 10 times the maximum safe level.

Hohenlimburg, with a population of 27,000, was one of 13 locations where arsenic-contaminated sludge was illegally deposited on public garbage dumps in late July.

Federal Help To End Strike?

OLYMPIA, Wash. (AP) — Governor Dan Evans said Tuesday the West Coast dock strike negotiations are not proceeding "at the pace and with the seriousness they ought to" leading him to believe he may have to appeal to congress and the Nixon administration to halt the work stoppage.

"This is no longer a normal labor dispute," Evans told reporters. "It's affecting too many citizens to be allowed to continue."

Chest Under Seas Since 1733

Long-Sunken Secret Soon Out

TALLAHASSEE, Fla. (UPI) — A crude wooden box that spent more than two centuries gathering barnacles on the Gulfstream floor will be opened next week before a select audience.

But the onlookers, including astronaut Charles "Pete" Conrad of the Apollo 12 moon landing team, might be in for a long wait and a big disappointment.

The archives and history department intends to use extreme care in opening the box, and no one has any idea what is inside.

"The prospect of it being a box of gold or silver or jewels . . . is highly improbable," said former Sen. Robert Williams, director of the archives and history division.

The box will be opened in the laboratory of marine biologist Carl Clausen and work will halt anytime Clausen deems it advisable.

Box number 16061 has only a fairly small hole in a bottom corner and weighs 410 pounds. It is 28 inches long and 16 inches wide. The box is believed to be from the Spanish ship San Fernando which went down July 7, 1733, in a hurricane that sank most of a fleet sailing from Cuba to Europe.

It is stored upside down, just as it was found by the Dubloon Salvage Co. June 1. It has been kept in a fibreglass-lined box filled with water and formaldahyde to simulate conditions on the ocean floor.

The chest is kept hidden and is guarded at night by an armed Leon County sheriff's deputy.

"It's been referred to all over as the treasure chest," Williams said. "We know that what's in there is going to be important—unless there were some practical jokers back in 1733 who used up valuable cargo space — but we're going to be happy with whatever we find in there."

Dubloon Salvage Co. gets 75 per cent of whatever is inside.